OCTOBER 24, 1921.—[PART

Hamburger's

For Your

Brunswick

hen You Both Love Mu

t more delightful way to
n evening than in listen-
The Brunswick play
vorite selections?
is, if you own a Bruns-
f you haven't one, come
and learn how to get
lly.
hear it play Brunswick
vocal and instrumen-

tal. Hear the latest
as interpreted by the
Super-Feature Records.
toxicating! The ideal
tion, the true, velvet
will amaze and delight

Then we will explain
convenient payment plan
so easily puts The Bru
in your home.

November Records

On Sale Today

with musical expressions of the old, old story, ev
nd instrumental.

A few you should hear

Solo Mlle. (My Sweetie)
(Forever-el Cupoa) Tenor In
.....Marie Chamlee

Where My Love Lies
(Foster) Tenor.
Marie and Criterion Male

r a Through at Five' (Shor-
(Cadman) Tenor.
Theo. Karle

de Velasco
Bendix) (Valdez)
by Frederic Fore-
Violin Solo...Max Rosen

(Tosti) Violin-Flute-
.....Cavalier Trio

(Tell) French Horn-
Horn.....Belvedere Trio

85 Cents

buys many notable re
tations of modern
music.

Three You Should

My Sunny Tenn
and
Why, Dear.

Ma
and
Wabash Blues

All By Myself
and
Saturday.

do the selecting—
We will gladly do the playing
Come in To

—Music Salons—Hamburger's—5th Floor—

Business is Good

Buy Now!!

es are low! Buy now!! We a
ng out an innovation this ye
ead of waiting until January
big sale, we are endeavoring
e a clean sweep of our big sto
Trunks, Suit Cases, Travel
s, Ladies' Hand Bags, etc.,
en now and January first—and
er to accomplish this unus
ievement, we are marking
e goods so low in price that no
withstand the temptation to p
se from us, on account of pri
being low enough. During t
k and this coming month it is
uestion of profit, but a desire
part to dispose of everything
e before the year 1921 is end
n the Indestructo trunks in sto
be sold with a discount of fif
cent off regular prices. Th
ly a startling announcement,
ertheless, true. Some of the
tions on Suit Cases, Travel
s and Ladies' Bags reach 40
—If you contemplate purch
anything in this line, it will p
to investigate this really unu
ortunity to get what you want
lowest possible prices.

INDESTRUCTO

LUGGAGE SHOP

West Fifth St. Adjoining Hotel Al

LATEST EDITION—5 CENTS.

The Times

LOS ANGELES

"Sail on, sail on, and on, and on."

BREATER SOUTHERN CALIFORNIA

...AY MORNING, VOL. — XL. OCTOBER 25, 1921.

...OUP FAILS; CHARLES PRISONER!

...ail Bandits' Loot Million

...RING NEW YORK ...OLD-UP BY TRIO ...OTALS A FORTUNE

[BY A. P. NIGHT WIRE.]

...W YORK, Oct. 24.—Three armed bandits in an ...ile forced the driver of a mail truck to stop on ...oadway late tonight while they rifled the truck ...pouches of registered mail valued at $1,000,- ...postal authorities. The truck was on its way ...City Hall station to the Pennsylvania Railroad ...with seventeen pouches of mail, eleven of ...aining registered matter.

The driver had gone only a few blocks when an automobile containing three men drew alongside. They confronted him with drawn revolvers and ordered him to slow down.

At Leonard street two men jumped from the automobile onto the truck and ordered the driver to get down from his seat. One held a revolver to the driver's head, he said, while the other pointed his weapon at his stomach.

Forcing the driver to turn over the key, one bandit unlocked the cage and pawed over the pouches inside. Selecting four, he transferred them to the automobile, which stood at the curb with its motor running. After threatening to blow his brains out if he moved, the driver said, the trio disappeared.

The driver, Frank Havranick, said that after satisfying himself his life was no longer in danger he got back on the truck and drove to the Beach-street police station. A general alarm for the automobile, which was green, was sent out at once and postal inspectors summoned.

The driver, when questioned by postal inspectors, said that he had looked in vain for a policeman. The wholesale dry goods district around Broadway and Worth street is generally deserted at night and there is little street traffic after business hours.

Havranick was able to furnish the postal inspectors with part of the license number of the car.

He has been a mail driver for three years. He was detained by the postal authorities in order, they said, to have him at their disposal to identify suspects who may be gathered in by the police.

...L BOARD ...S HOPEFUL.

...ed Walkout ...be Averted.

...ll Good Americans ...From Loose Talk ...Either Side.

...[BY A. P. NIGHT WIRE.]

...Oct. 24.—There is ...e to hope that the rail ...ld be averted, according to ...e made today by the ...or Board, which ...ed all "good Americans" ...from loose talk about ...the controversy.

...ference beginning here ...every player is expected ...cards face up, on the ta- ...ederal Labor Board has ...Coliseum Annex, which ...mately 2000. Of these ...and unless will be allotted ...and the remainder will ...open to the public.

...GETS CHANCE.

...the first time the public, ...all the bills and en-

...ued on Second Page.)

...ROADS MUST OPERATE.

...General in Conference With District Attorneys Declares Government Will Act.

[BY A. P. NIGHT WIRE.]

...TON, Oct. 24.—A program for "concerted action and har- ...to prevent a tie-up of the transportation facilities in the ...railroad strike was decided on today by Atty.-Gen. Daugherty, ...with United States district attorneys from five cities.

The district attorneys came from New York, Chicago, Cleveland, Buffalo and Indianapolis. They are to confer with Daugherty again tomorrow when instructions are to be sent other district attorneys to govern their actions in the event of a strike.

READY FOR EMERGENCY.

Professing his disbelief in the possibility of a general strike materializing, Daugherty declared the conference was called for an "understanding in any emergency." Beyond mention of the conspiracy laws he did not discuss details of the department's plan, but indicated it was believed, on the strength of Supreme Court decisions, that the government has the right to protect itself from a paralysis of the country's transportation facilities and the power to use any laws applicable to accomplish that end.

"Uniformity of proceedings and policy was determined upon in any event," he said. "We did not discuss the merits or matters in dispute between the railroads and the employees. The Department of Justice takes the position it has nothing to do with the merits of the controversy.

"The department probably would concede that the men have the right to strike, that they even have the right to strike in groups. But it would not say they can strike in groups throughout the country without violating conspiracy laws by antagonizing the government of the United States.

"The department would not concede there would be no violations of the conspiracy statutes for a

(Continued on Second Page.)

...S CASE ...EE ARE ...ELEASED.

...d in San Diego Go ...dance of Plot is ...be Locking.

...[BY A. P. NIGHT WIRE.]

...Oct. 24.—J. A. Fla- ...two sons, Frank and ...held for investigation ...Department of Justice agent ...with the seizure ...of ammunition ...the border Saturday ...released tonight on ...orders from the Depart- ...It is understood ...evidence of a gun- ...a revolutionary ...which also will cause ...of the guns and cart-

...after his release re- ...mission that he had ...motion-picture enter- ...intended to stage ...His said he pur- ...machine from a Los ...which had notified ...agents there ...soon as there should ...meeting. Mr. Fla- ...to have a letter from ...Harrison to the City ...Hall, which, how- ...to present because of ...to cross the border ...said he had lost ...warning to San ...apprehended. ...he had bought ...for motion-picture ...battle scenes ...had been en-

EVERY man is now and then what he ought to be all the time.

CONFERENCE IS WOBBLY.

Need Strategy to Prevent Break.

De Valera Properly Scolded for Ill-Timed Letter to the Pope on Conditions.

Motion in Parliament is Rap for Government; Extremists Numerous.

BY JOHN STEELE.

[BY CABLE—EXCLUSIVE DISPATCH.]

LONDON, Oct. 24. — The Irish conference has not broken up, but the situation is still very delicate and requires the most careful handling to prevent a break. The conference sat nearly three hours this afternoon, meeting at 5 p.m., and not ending until nearly 8 o'clock, when it was announced that it would meet again at 4 o'clock tomorrow afternoon.

This was the only statement given out officially, but there is a distinct air of relief in both Downing street and the Chelsea Irish headquarters.

Michael Collins returned from Dublin this morning, having read the riot act to Eamonn De Valera and having, I am told, obtained the support of the part of the Dail Eireann Cabinet, which is still in Ireland.

EXTREMISTS NUMEROUS.

The delegates now must find a way of accommodating the conference to the new situation without offending the extremists of either side, and it may be said that the number of extremists on both sides has been increased materially by Mr. De Valera's ill-timed letter to the Pope.

A leading official explained the situation to me tonight. His views follow:

"If the Irish definitely repudiate Mr. De Valera, thus making it appear that they have backed down before us, they will lose the public support of Ireland. If we accept their position without a protest, making it appear that we have given up our position, we lose the public support of England.

"The problem, therefore, is to get back as gracefully as possible to the old position that we discuss the future relations of Ireland and England, leaving the present relations to the end. If we can do that all is well, and I hope that today's meeting has put us on our way, but the situation is still critical. Anyhow, I am happier than I have been since Friday."

One of the Sinn Fein delegates said to me: "I had packed my trunk to leave for Ireland tonight. I am not unpacking it yet, but I hope to do so after tomorrow's meeting."

The extreme delicacy of the situation is shown by the fact that

(Continued on Second Page.)

Lady Beatty

LADY BEATTY BACK HOME.

Former Ethel Field Paying First Visit to Native Land in Fifteen Years, Accompanied by Admiral and Son.

[EXCLUSIVE DISPATCH.]

NEW YORK, Oct. 24.—Pretty and charming in manner, Lady Beatty, wife of Admiral Beatty, is destined to win popular regard during her visit to this country as surely as is her picturesque husband.

Although she is an American by birth—she was the daughter of Marshall Field of Chicago—it has been fifteen years since she visited this country, and she seems entirely British. Her speech has become completely Anglicized, unlike that of her husband, who has rather an offhand American manner of talking.

Lady Beatty is slender and of medium height. She has beautiful brown eyes and delicate, clean-cut features.

When she received a reporter in the apartment of Marshall Field at 690 Park avenue, where she and Admiral Beatty will stop while in this country, she still wore her traveling costume, a becoming coat of brown Bolivia cloth, with a collar of sable and a brown feather toque. Unlike many American women, she has not abandoned silk stockings for woolen ones.

The harmony in brown represented by her costume was completed by light beaver colored silk stockings and black patent leather three-strap pumps.

"I really mustn't say a word about disarmament," she said when one of the objects of her husband's visit to this country was mentioned. "It's too deep for me. But I have a great hope in that direction. Especially, I feel that there must be a union of feeling between England and the United States.

"My own peculiar interests in all these years that I have been in England have been largely the interests of the navy," she said. "Of course, during the war and since the war we have all been engaged in trying to help the war sufferers."

Lady Beatty was asked about her hospital for seamen of the British fleet. She said this had occupied much of her time during the war. Early in the conflict she fitted out and maintained a hospital ship from her own funds.

"My great interest at present is in the funds for the widows and orphans of the men who lost their lives at Jutland," she said. "This fund has been maintained for some time and much of the money contributed to it came from the United States and the colonies. We still have some money. But we want more," she added with a smile.

"No, I have not noticed the styles," she said, positively, when asked about American women's dressing. "I haven't seemed to see any women, only long lines of men."

Admiral Sir David Beatty

The former Ethel Field of Chicago, her famous husband and their son Peter are in America and will be here for some time. Admiral Beatty will represent Great Britain at the Armistice Day ceremonies in Arlington Cemetery and also at many other events.

AMERICAN ENVOYS MEET.

Armament Conference Delegates Discuss Agenda With Naval Chiefs; Program Presents Serious Problem.

[BY A. P. NIGHT WIRE.]

WASHINGTON, Oct. 24.—Secretary Hughes and other members of the American delegation to the Conference on Limitation of Armament were in conference today with Secretary of the Navy Denby, Assistant Secretary Roosevelt, Admiral Coontz, chief of naval operations, and Capt. W. B. Pratt of the General Board. Mr. Hughes said he could not disclose what had transpired, further than to say general subjects relating to the agenda were discussed and it was deemed advisable to call in Navy officials for that.

The fact that Secretary Denby and his advisers were summoned led to the conclusion that the preliminary review and discussion of data prepared for the conference had reached a point where formulation of some proposal for limitation of naval armament had been taken up by the American group. Secretary Hughes, however, would not indicate what had been discussed.

The meeting of the delegation consisted in addition to Secretary Hughes, of Senators Lodge and Underwood and Elihu Root.

It has been generally agreed among government officials that the formulation of a program for the limitation of naval armament would be the most serious problem to face the conference, even if the delegates succeeded in eliminating causes for friction in the Far East during their discussion of Far Eastern and Pacific problems.

The naval group to act as advisers for the American delegates has not been named, but the attendance of Mr. Roosevelt and Ad-

(Continued on Second Page.)

LADY BEATTY REVISITS HER NATIVE LAND

FATE UP TO POWERS; EX-EMPRESS PLEADS FOR HER CHILDREN

[BY CABLE AND ASSOCIATED PRESS.]

BUDAPEST, Oct. 24.—Ex-Emperor Charles and ex-Empress Zita were captured near Komorn and are confined in the castle at Tatatovaris, guarded by two companies of government troops. Col. Oestenburg's troops covering the retreat of the former rulers were forced to surrender and also are prisoners.

The second attempt of Charles to re-establish himself on the throne of Hungary was no more of a success than the first. It is unlikely there will be a third attempt, for Charles now awaits the pleasure of the Allied Powers as to his fate.

The episode moved so rapidly the full details have not reached the capital. As far as known, Charles managed to push a trainload of troops to Budaor, a short distance from Budapest. At first he held his own against the forces of Regent Horthy, but when the Horthy troops were reinforced Charles was compelled to beat a retreat at 5 o'clock Sunday afternoon, closely followed by the Horthy forces to Hercegbalom.

RETREAT GAINS SPEED.

The retreat gained speed when it was learned Col. Hejjas was marching to take the Karlists in the rear and by dawn Monday Charles's army had melted away so fast that Horthy's forces lost all touch with them.

When he realized the fortunes of war were going against him, Charles sent plenipotentiaries to Budapest in an endeavor to obtain terms. His efforts were unavailing. Charles's troops, realizing they had been caught between two fires—the government troops in front and the forces of Col. Hejjas behind—became panic-stricken and Charles soon was left with only two companies of men, who were obliged to surrender.

PLEADS FOR CHILDREN.

Charles and Zita were captured near Komorn. Zita pleaded piteously to be allowed to go back to her children, but her plea was politely, though firmly, refused. The former royal couple were taken to the mansion of Count Esterhazy at Tatatavoris, where they are being carefully guarded until the powers decide what is to be done with them.

In Sunday's action around Torbaggy, Admiral Horthy led his troops, driving the royalists back to Bidoske. Both sides rested on their arms from midafternoon, when the Regent received 9000 additional forces. Charles and Zita visited the battlefield at yesterday's action. Charles wept and Zita fainted.

At Steinamanger, where the garrison went over to the former King, a number of officers, whose faith in the former King wavered, were imprisoned. Count Andrassy, Count Rakovsky and Prince Windisch-Graetz of the monarchist Cabinet were posted by the government as dangerous rebels.

The Rumanians are asserted to be crossing the Transylvania border, and Jugo-Slav and Czecho-Slovak forces are ready to march into Hungary if necessary. The Czecho-Slovakian mobilization is said to comprise 350,000 additional men.

TERMS FOR TRUCE.

This morning the government handed the following terms to Charles's emissary, who sought to negotiate a truce:

"Laying down of arms unconditionally by the royalists; the King's military advisers to be court-martialed; the troops to be disarmed and granted amnesty; definite abdication by the King; Charles to remain interned in Hungary until his extradition is settled; a definite residence for Charles and arrangements for his departure to be fixed by the great powers; the King's political advisers to be prosecuted."

These conditions were handed to Dr. Graetz, the former Hungarian Minister of Finance, who undertook to transmit them to Charles and recommend their acceptance. No answer was received and the military operations were continued.

ROYALISTS DEFEATED.

Monarchist troops which attempted to open the way for the entry of ex-King Charles to the Hungarian capital were defeated today in hand-to-hand fighting, in which grenades were used near Tatatovaris, about thirty-five miles from Budapest. They lost 200 killed and about 1000 wounded.

The Budapest garrison supported Regent Horthy. The students' organizations armed and hurried to the front.

REMINDED OF OATH.

[BY CABLE AND ASSOCIATED PRESS.]

VIENNA, Oct. 24.—Admiral Horthy, regent of Hungary, today issued the following proclamation to the Hungarian army:

"Your regent has received your oath of allegiance in person. Of this oath he solemnly reminds you. On the regent devolves the duty of relinquishing his vested rights back into the hands of his sovereign.

"At this moment, such a proceeding would mean the ruin of your country. I therefore expect your unconditional obedience and abso-

(Continued on Second Page.)

BEER LID IS LIFTED.

Puts No Limit on Prescriptions.

Mellon Acts to Protect Legal Rights; May be Sold by Druggists, Brewers.

BY ARTHUR SEARS HENNING.

[EXCLUSIVE DISPATCH.]

WASHINGTON, Oct. 24.—Secretary of the Treasury Mellon lifted the lid today on the manufacture and sale of beer for medicinal purposes.

Deciding not to await longer the passage of the pending antibeer bill by Congress, Mr. Mellon issued rigid regulations for the manufacture of beer by authorized brewers and of sale by druggists upon an authorized physician's prescription. Not more than two and one-half gallons of beer may be prescribed at one time for use by the same person.

The revised regulations limit the prescription of whisky and brandy to one pint for the same person within ten days, of wine to two quarts and of alcohol for external use to one pint at a time. Druggists are directed to refuse to fill prescriptions if convinced they are issued for other than medicinal purposes.

MELLON EXPLAINS.

"The issuance of the beer regulations," Mr. Mellon explained, "was delayed originally because it seemed probable that legislation would be enacted whereby the action of the department would be of no practical advantage to those interested; and this view appeared to be acquiesced in by them, since there was at that time no urgent demand for the issuance of the regulations. However, for some time past, it has been strongly urged by those interested that this department had no right longer to withhold these regulations and that in so doing the department

(Continued on Second Page.)

ENVOYS CALL ON HARDING

Uniforms Glitter at Capital.

Washington Gets Foretaste of Ceremonies to Come at Conference.

[BY A. P. NIGHT WIRE.]

WASHINGTON, Oct. 24.—Washington got a foretaste today of the ceremonies to come with the meeting of the Disarmament Conference.

Presence here of the army and navy representatives of the Japanese delegation to the conference and of three foreign military leaders—Gen. Diaz of Italy; Admiral Beatty of England, and Gen. Jacques of Belgium—filled the State, War and Navy departments with the glitter and color of uniforms.

Each of the visiting military parties as they paid formal calls on the President and on State, War and Navy Department heads, were escorted by cavalry, and American Army and Navy officers in assisting in the receiving of the calls appeared in full uniform.

BEGIN ROUND OF CALLS.

The Japanese, headed by Maj.-Gen. K. Tanaka, and Vice-Admiral H. Kato, were the first to begin their round of official calls on Cabinet officers. Later came Gen. Diaz and the officers of his staff. Gen. Jacques and the Belgian party were next, and Admiral Beatty and his officers concluded the callers.

Then nearly noon, the visitors, each party accompanied by its respective Ambassador, proceeded to the White House. After making the calls separately, each military leader, accompanied by the chief members of his staff, returned to the

(Continued on Second Page.)

LORD NORTHCLIFFE FRANK.

Tells Japanese Correspondent Great Britain Will Stand Beside United States in Pacific Problems.

[BY CABLE AND ASSOCIATED PRESS.]

MANILA, Oct. 24.—That war in the Pacific which would involve the United States would bring to the side of America, not only Great Britain herself, but the whole family of British nations, was the personal opinion expressed today by Viscount Northcliffe in answer to a direct question put by a staff correspondent of the Mainichi Shimbun of Osaka, Japan, who had been sent here to interview the British publisher on Far Eastern questions.

He declared that Great Britain would stand by the United States in Pacific troubles, just as the United States had stood by Great Britain in the World War. He added: "It seems inconceivable that any contingency might arise to menace seriously the invisible, but impregnable, bonds binding the English-speaking peoples."

Viscount Northcliffe left last night for Hongkong.

PRINTED IN LONDON.

[BY CABLE AND ASSOCIATED PRESS.]

LONDON, Oct. 24.—In the event of a clash at arms on the Pacific or elsewhere involving the United States, Great Britain would support the United States, according to the personal opinion voiced by Lord Northcliffe in an interview with Japanese newspaper men, says a dispatch to the London Times, from Manila.

Lord Northcliffe declared it was his belief that should such acts occur, the whole family of British nations would stand beside America.

With reference to the renewal of the Anglo-Japanese alliance, he said he believed he knew the general sentiment of the British people, but was not ready to make any definite statement.

"Lord Northcliffe," the dispatch says, "has repeatedly commented on

(Continued on Second Page.)

Insure Against Japan-America War Next Year.

[BY CABLE AND ASSOCIATED PRESS.]

LONDON, Oct. 24.—Insurance against outbreak of war between the United States and Japan on or before Dec. 31, 1922, was effected in the London market today at a rate equivalent to odds of about 19 to 1 against the risk, according to the London Times.

Another deal was effected, the Times adds, providing for the payment of the total loss in case that "even part or the whole of the West Indies is transferred to the United States of America in payment or part payment of our debts on or before Dec. 31, 1922."

In the second case the rate accepted was 15 guineas per cent, equivalent to odds of about 17 to 2 against the risk. The other transaction, at 5 guineas per cent, was accepted to "pay the total loss in the event of the declaration and (or) state of war and (or) the outbreak of hostilities between Japan and the United States of America on or before Dec. 31, 1922."

STONE DENIES SPLIT IN RANKS.

Declares There is No Open Break Among Unions.

Each Free to Use Its Own Judgment, He Says.

Men of Other Bodies May Ignore Officers.

[BY A. P. NIGHT WIRE.]

CLEVELAND, Oct. 24.—W. S. Stone, president of the Brotherhood of Locomotive Engineers, tonight declares "there is no open break" between the "Big Five" railroad transportation organizations and the organizations of shop crafts which have voted not to join the strike set to begin October 30.

"There is no open break. The situation is much overdrawn. Each organization is free to use its own judgment. Each organization preserves its own autonomy."

This was President Stone's reply when asked if the action of the shop crafts voting not to follow the lead of the "Big Five" indicated an open rupture of relations.

MAY IGNORE LEADERS.

Some subordinant brotherhood officials intimated, however, there was a strong possibility, in their judgment, that many members of other railroad labor organizations would follow members of the Big Five should they leave the service regardless of their leaders' instructions to the contrary.

Stone refused to comment on reports from Memphis, Tenn., that general chairmen of the engineers' brotherhood had received advices from him that it was not necessary for them to attend the Chicago conference until he knew which chairman made the alleged statement and corroborated the report.

President Stone stated it was his understanding that the vice-chairmen as well as general chairmen have been summoned to appear at Chicago conference with the Labor Board Wednesday; asked what effect this action might have on the direction of the strike in case these chairmen are held in Chicago for some time, Stone said:

"It is unnecessary to leave any official in charge. The clerical force can take care of the work."

ORDERED TO OBEY.

W. G. Lee, president of the brotherhood of railroad trainmen, in response to telegrams from his general chairmen asking for instructions regarding their appearance in Chicago Wednesday, notified them to obey the Labor Board's citation, adding that the "board's notice not understood by men as changing or cancelling instructions issued or permission given prior to October 21, date of board's order."

Permission to leave the service was given the trainmen by Lee prior to the date of the citation in which it was ordered to maintain the status quo.

PENNSYLVANIA MEN VOTE AGAINST STRIKE.

[BY A. P. NIGHT WIRE.]

PHILADELPHIA, Oct. 24.—The general committee of the Miscellaneous Forces Association of the Pennsylvania Railroad, eastern region, voted today to remain at work and "take no part in the contemplated railroad strike."

The association has a number of approximately 7500.

SHERIFF TRAEGER TO PREPARE FOR STRIKE.

With the view of being prepared to protect lives and property during the threatened railroad strike, Sheriff Traeger asked the Supervisors yesterday to authorize him to swear in a large number of special deputies.

The Supervisors continued the matter a week to ascertain if the necessity arises for the appointment of special deputies.

MAILS WILL BE MOVED, HAYS AGAIN DECLARES.

[BY A. P. NIGHT WIRE.]

CHICAGO, Oct. 24.—Postmaster-General Hays arrived here tonight on his way from Sullivan, Ind., his home to Washington. He had no comment to make on the threatened railroad strike and its effect on his department, beyond referring to his statement last week that every effort would be made to move the mails.

GERMAN RUMOR DENIED.

[BY CABLE AND ASSOCIATED PRESS.]

BERLIN, Oct. 24.—The government today issued an absolute denial of a Paris report that German military organizations had begun systematic destruction of industrial plants, railways and bridges in Upper Silesia.

111 one dozen cigarettes

The Three Inseparables

One for mildness, VIRGINIA
One for mellowness, BURLEY
One for aroma, TURKISH
The finest tobaccos perfectly aged and blended

20 for 15¢

P. Lorillard Co.
111 FIFTH AVE.

HAPPENINGS OF THE DAY IN PROPOSED RAILROAD STRIKE.

[BY A. P. NIGHT WIRE.]

CHICAGO—Railroad Labor Board announces there is great hope that scheduled strike can be settled and warns public to refrain from loose talk about roads or unions.

Labor Board receives word from Big Four brotherhood chiefs reiterating warning that strike cannot be postponed, although it may be settled.

The Coliseum, scene of many national political conventions, selected by the board for strike hearing with 1600 rail and union chiefs beginning Wednesday. Public invited and announcement made that the 1600 executives must attend every session.

Officials of signalmen's union, representing 15,000 rail employees, vote not to authorize walkout at present, limiting prospective strikers to 475,000 trainmen, conductors, engineers, firemen, switchmen and telegraphers. Leaders warn signalmen to perform only their regular work, however.

Labor Board members say it will not offer any plan of settlement of strike situation at Wednesday's hearing and that any such plan must come from the roads or unions.

CLEVELAND—Big Four brotherhood chiefs announce strike situation unchanged.

ST. LOUIS—E. J. Manion, president of the Order of Railroad Telegraphers, denies report his 75,000 men may not walk out and says they will stand by the Big Four.

HOUSTON—International and Great Northern passenger service remains normal and freight service rapidly approaching normal, despite strike by 600 trainmen.

WASHINGTON — After a conference with district attorneys from New York, Chicago, Cleveland, Buffalo and Indianapolis, Atty.-Gen. Daugherty said he did not believe there would be a strike, but uniformity of policy in any event was determined on, and declared that the government has the inherent right to protect itself from a paralysis of the transportation facilities and mentioned the conspiracy laws.

HOPE TO AVERT RAIL STRIKE.

(Continued from First Page.)

dures all the discomforts of a strike, has had an opportunity to sit in it. It is believed the conference will last until next Sunday morning, the date set by the brotherhoods for the general strike.

Five hundred general chairmen of the unions have been summoned to attend and these "invitations" are practically mandatory. These men occupy positions of influence and power in this situation which makes their presence absolutely necessary. Rail executives are also expected to attend and there will be no room left for "passing the buck" to absentees on either side.

SIGNALMEN TO STICK.

Additional complications arose for the brotherhood today when the 150,000 members of the Signalmen's Union refused to join in the strike. They will remain at their posts, but will refuse to be shifted to any other duty to fill vacancies left by the strikers.

Officers of the Railroad Telegraphers' Union denied rumors that they were near a break with the brotherhoods. President Manion said some locals in his organization might continue at work, but he believed the large majority of the telegraphers would walk out with the brotherhoods. This would seriously interfere with the movement of trains, even though the rail executives are able to man all the trains.

WANT ONLY SETTLEMENT.

It was learned in the headquarters of the Federal Labor Board today that the brotherhoods and the Switchmen's Union have repeated their warning to the board that only a "satisfactory settlement" can prevent the strike.

Rail officials said the strike has been broken before it starts. They point to the situation on the International and Great Northern, on which the trainmen struck last Saturday—all passenger trains are operating, freight service is being restored to normal. No efforts to prevent the operation of passenger trains is being made by the unions. The conditions on the Texas road are looked upon as a barometer, indicating what may happen to the larger roads if the Big Five persist in going ahead with the strike.

MANY WANT WORK.

Dispatches from Houston say the officials of the international and Great Northern have received enough applications from men who desire to work, to fill every position on the line several times over. Executives of roads entering Chicago yesterday published advertisements for men to fill all positions that will be made vacant in the event the strike goes ahead. It is said they have received a flood of answers and will experience no difficulty in finding enough men of experience, with a big waiting list.

Dispatches from Cleveland say reports are current there that the brotherhoods are pinning hope for a transportation tie-up on the chance of a "runaway" strike by the army of workers constituting the ten independent unions whose officers have decreed they shall not join the walkout.

STONE STILL HOPEFUL.

Warren S. Stone, grand chief of the engineers' brotherhood, still cherishes hope of something like a general walkout. "There has been no open break between the five organizations making up the transportation group and the other unions," he said. "The situation has been very much overdrawn. Each organization is free to use its own judgment."

It is borne in mind that practically all the unions voted overwhelmingly in favor of a strike, but their officers vetoed the strike, which they are empowered to do. Presumably the brotherhoods are counting upon this heavy vote as an indication that there may be a "runaway strike."

MUCH BETTER OFF.

Additional figures were submitted today to show that while all other classes of industrial workers have accepted reductions in wages in the general readjustment, railroad men even with the 12½ per cent cut are much better off as far as the purchasing power of their dollars are concerned, than they were in 1914 before the war started the orgy of inflated prices.

In the July reduction the Big Five Brotherhoods, who now appear to be going it alone in the strike, got off easier than did many other groups which have turned down the strike proposition. The average cut was 12½ per cent. The average cut for the engine service group was 9.4 per cent and for the train service group, 10.7 per cent.

Passenger engineers, who were receiving $185.92 monthly in 1917, now are paid $287.81 a month; freight engineers are now receiving $253.27 a month, as against $175.64 in 1917. Passenger conductors are now paid $235.50 a month, as against $163.75 in 1917 and freight conductors who received $154.56 in 1917, are now being paid $223.91.

SPECIAL sale, Oct. 22d and Nov. Merritt Jones Book Store, Main Pub.

NO BARTER OF RIGHTS OF PUBLIC.

Head of Railroad Wage Board Wires Chamber Head There'll be No Bargaining.

[BY A. P. NIGHT WIRE.]

BOSTON, Oct. 24.—Denial that the Railroad Labor Board intended to bargain away any rights of the public in attempting settlement of the threatened railroad strike was made by Chairman Barton of the board, in a telegram to Everett Morss, president of the Boston Chamber of Commerce today. His message was in reply to a telegram from Morss.

"We understand," President Morss had wired, "that railroad employees have suggested that the strike may be called off if assurances can be given that no further decreases of wages shall be asked for by the railroad executives. This is contrary to public policy for the railroad executives cannot bargain away the rights of the public."

Chairman Barton's reply was "you appear to be laboring under a misapprehension. The thought has never entered the mind of any member of the board to bargain away any rights of the public. The board will not, by bargaining or otherwise compromise itself or enter into any agreement that can, in any way embarrass it in its full and free judgment or just action on any matters now before it, or that may hereafter come before it."

CONFERENCE ON IRELAND WOBBLY

(Continued from First Page.)

Prime Minister Lloyd George is faced with a Unionist revolt unless he can give assurance that the Irish will accept the sovereignty of King George. The Unionist group on Friday consisted of thirty-five die-hard members of Parliament, none of whom was of great importance.

Saturday it had grown to over 190 and, it is said, included J. Austen Chamberlain, himself the Unionist leader, and Mr. Lloyd George's right-hand man in the coalition ministry. This, of course, was not realized by Mr. De Valera, who is without political experience, but it was fully realized by the delegates in London, who are trying their utmost to co-operate with the Prime Minister in finding a way out of the difficulty.

PREMIER IS WARY.

Mr. Lloyd George handled Parliament very deftly this afternoon. The parliamentary paper was bristling with questions on the Irish situation. Mr. De Valera's letter and other phases, but the Prime Minister forestalled them all with a comprehensive statement.

"I have read the telegram (Mr. De Valera's)" he said, "and its publication especially in the middle of the peace negotiations constitutes a grave challenge. The position of the government on the question involved in that telegram has been made abundandly clear. We do not propose to recede from it and the conference cannot proceed on any other basis."

While the Irish conference was in progress, the Prince of Wales called at 10 Downing street to say goodby to Mr. Lloyd George before sailing for India. It is said that he did not meet the Irish delegates.

CENSURE GOVERNMENT.

[BY CABLE AND ASSOCIATED PRESS.]

LONDON, Oct. 24.—Unionist members of Parliament presented in the House of Commons tonight a motion intended as a vote of censure of the government for its participation in the Irish negotiations. The motion has the support of about forty members, and reads:

"That this house views with grave apprehension the action of the government in entering on negotiations with delegations from Southern Ireland, who have taken the oath of allegiance to the Irish republic and have repudiated the authority of the crown.

"And in view of the fact that an act of Parliament for the settlement of the relations between Great Britain and Ireland was passed as recently as last year, this house is of the opinion that no proposals for the government of Southern Ireland should be made without the sanction of Parliament."

While the Sinn Fein delegates have no special train or liner waiting, they say: "Our bags are always packed."

The formal conference did not occupy the whole three hours, part of the time being consumed by informal conversations. It is understood a committee was selected to try to find a formula, whereby differences might be reconciled.

Immediate resumption of hostilities in Ireland is not regarded as probable, even if the conference fails, by experts from Ireland, representing the government, nor by the Sinn Feiners.

HENRY FORD'S IDEAS GIVEN.

Auto Manufacturer Talks About Railroads.

Practical System of Finance Crying Need.

Too Many Lawyers Are on the Pay Rolls.

[BY A. P. NIGHT WIRE.]

WASHINGTON, Oct. 24.—Henry Ford, writing in the official publication of the Chamber of Commerce of the United States, tells how he would run a big railroad. Mr. Ford's operation of his own road, the Detroit, Toledo and Ironton, has been the subject of much discussion.

First of all, he says, he would get rid of the individual stockholder, whom he considers a parasite; then he would turn to lighter rolling stock and finally "fire useless employees, especially the lawyers."

Finance as it applies to railroads, he says, is a failure; and the roads spend money uselessly in red tape, particularly in accounting.

"Real purposes of a railroad," he writes, "are to serve the public. there is no reason why it should be diverted from that service and set to putting money into the pockets of stockholders who make no contribution to the road's actual operation. The public pays these dividends. They are a tax on the people.

LET WORKERS OWN STOCK.

"There is a possible and practical system of financing railroads by which those contributing money will be in positions to add directly to the success of the undertaking. If the brakeman on a railroad owns stock in it he has an additional inducement to competent service. If the railroad is a success it is due to him and his fellow-workers, and they are entitled to the profits.

"Railroads should not have to go to banks for money. They can be otherwise financed. The first thing is to make a railroad work. Make it possible for people to use it as much as they want to. Then there will be no trouble about finances. The trouble is that we start with finance and expect finance to make the road go. Finance can't do that. Finance is a failure.

PROPER FINANCING NEEDED.

"If such a course were attempted we could expect a great outcry for the protection of invested capital. It would be said that people had bought these stocks for the financial protection of their families, their children. Protection from what? From the necessity of earning their living. Their children would be better off if they had to finance themselves. Proper financing would, of course, be easier on new roads. On the old ones, however, it should be possible to retire the parasite, the noncontributing stockholder and get the ownership into the proper hands.

"After removing this dividend drain, the second step would be to remove the great physical burden of the railroads—needless weight of its rolling stock. A freight train is several times the weight of the load it carries, and a passenger train is twenty times as heavy. The cost of pulling empty trains is needlessly large.

"On the Detroit, Toledo and Ironton the old types of engines and cars will be displaced by better types. Our patents will guarantee free use of ideas. We will never proceed against anybody for infringement of our patents.

WOULD EXPEDITE FREIGHT.

"The third step would be that of expediting the journey of the freight carrier. By speeding up our freight over the preliminary part of its journey on the Detroit, Toledo and Ironton, we have shortened the time of its delivery by from seven to fourteen days. This means our product gets to the people from seven to fourteen days quicker than it used to. It means we carry on our books $30,000,000 less undelivered product.

"Most railroads have enough lawyers working for them to operate them if they were engaged in useful work. One of the first things is to dispense with the legal staff. A well-managed road needs less of that sort of service. The lawyers are mostly in the claims department, one of the most wasteful branches of railroad operation.

KEEP DETAIL OFF BOOKS.

"Any small claim against a railroad is likely to knock about the claims department for weeks or months, to cost many times as much as it would to pay it. Proper organization would lead, at the time it is first presented, to establishing the facts about it and settling it on the basis of justice. It would keep all this detail off the books.

"Book-keeping of railroads is complicated far beyond all necessity. We have simplified this department, reduced its cost and have transformed it into an actual help instead of a vexation and a burden. How did we do it? By viewing the proposition as a service to the users of railroads and making everything fit into that, instead of having the fear of stockholders and dividends before our eyes. Our faith in that service will pay. Finance does not come first. Work comes first.

CUT OFF ABSURDITIES.

"We don't claim to have done anything new in railroading yet. We have only taken the old system of operation and cut off its obvious absurdities. Even the old system, brought up to efficiency, would be an immense change. We have simply cut out the loafing of men, engines and cars. There is no mystery or magic about it. Anyone can do it. If the introduction of plain, every day good management will create such a change, what may we not expect from really new ideas?

"I don't like to appear as criticising any railroad manager, for I have never done so. With their stockholders on their backs and their banker bosses who don't know anything about railroading, what can they do? They must be liberated from the present system, and you can't do that by giving them $500,000,000 to perpetuate the present bad system, either."

DR. BRUMFIELD NOW BEYOND DANGER POINT

[BY A. P. NIGHT WIRE.]

ROSEBURG (Or.) Oct. 24.—Dr. R. M. Brumfield, who cut his throat Thursday night, was entirely out of danger today, according to physicians. He is to be sentenced next Monday following his conviction last week of first-degree murder for the killing of Dennis Russell.

ROOFS OF HOUSES FULL OF GOLD.

Precious Metal Blown From Mines Right Where It Can be Saved.

[BY A. P. NIGHT WIRE.]

GRASS VALLEY, Oct. 24. Traces of gold amalgam can be found in the roofs of every Grass Valley house that has been standing for twenty years or more, according to local citizens familiar with mining conditions. Gold from near-by mines, it is claimed, reaches the roofs through the agency of wind and dust.

MELLON LIFTS LID ON BEER.

(Continued from First Page.)

is denying to those interested their clear legal right and thereby imposing serious loss upon them. The legal rights of the parties concerned being plain the department is unable longer to delay the issuance of these regulations."

MAY DEFEAT BILL.

In some quarters it is predicted that the action of the administration will strengthen the opposition to the antibeer bill and cause its eventual defeat. The bill is pending in the Senate in the form of a conference report, but has been laid aside until the tax bill is passed when its backers assert it will be brought forward again.

Representative Volstead was so flabbergasted when he heard Mr. Mellon had tilted the lid on medicinal beer that he gasped, "I don't believe it," and would say no more.

"The same reasons for withholding the regulations now exist as have existed for several weeks past," was all that could be elicited from Wayne B. Wheeler, counsel for the Anti-Saloon League.

The regulations require the sale of beer in bottles only which shall be labeled with the name of the manufacturer and the legend for "medicinal purposes only." Sale or use for other purposes will cause heavy penalties to be inflicted."

OTHER REGULATIONS.

Other regulations follow:

"Any malt extract containing ½ of 1 per cent or more of alcohol by volume; regardless of the quantity of extractive matter therein derived from malt, are held to be intoxicating liquors within the purview of the national Prohibition Act and regulations issued pursuant thereto. Any malt extract intended to be sold to the general public without prescription must contain less than ½ of 1 per cent of alcohol by volume and must be manufactured, tax paid, and sold in the same manner as other medicinal beverages.

"No prescription shall be filled calling for a greater quantity of liquor than that authorized by these regulations and a pharmacist should refuse to fill any such prescription. Physicians may not prescribe liquor for their own personal use.

"Every pharmacist filling a prescription for intoxicating liquor must at the time of filing the same indorse thereon over his signature the word 'Cancelled,' together with the date the liquor was delivered. A retail druggist must preserve in a separate carefully guarded file each prescription so filled.

AS TO LIQUORS.

"No prescription may be issued for a greater quantity of intoxicating liquor than is necessary for use as a medicine, by the person for whom prescribed in the treatment of an ailment from which such patient is known by the physician to be suffering. Not more than a pint of spirituous (distilled) liquor to be taken internally shall be prescribed for use by the same person within any period of ten days by one or more physicians. When spirituous (distilled) liquor is administered to any person by any physician or physicians as provided in section 71 the aggregate quantity so administered and the quantity prescribed for such person may not exceed one pint within any period of ten days. Not more than a pint of alcohol for external use may be prescribed for the same patient at one time. Not more than two quarts of wine or two and one-half gallons of intoxicating malt liquors to be taken internally shall be prescribed at one time for use by the same person. Separate prescriptions shall be used for spirituous liquors, wines and malt liquors.

"Prescriptions for intoxicating liquor may only be filled by a licensed pharmacist, who is also a retail druggist, or by a licensed pharmacist n the employ of a retal druggist. A pharmacist employed by a person other than a retail druggist may not fill prescriptions for intoxicating liquors. No prescription may be filled more than once."

NORTHCLIFFE PROVES FRANK.

(Continued from First Page.)

the amazing generosity of the United States in the handling of the Philippine problem, and the treatment of the Filipino people. He has been deeply impressed with the school system established by the Americans, and has declared there is none better anywhere. He asked various Filipino statesmen how the Philippines would or could carry on if America should get out.

BOOSTS GEN. WOOD.

"Moreover," he said, "President Harding had sent to them Gen. Wood, who, not only was a great American but a great international figure, and who, Lord Cromer, years ago, said probably was the most robust and able colonial administrator of modern times."

The London Times declared if Japan holds peace to be the only object consistent with her immediate and ultimate welfare, the Washington conference will offer her "unequalled opportunity for securing cooperation with other Pacific powers."

"The British Empire," it adds, "is an ally of Japan, though not her ally against the United States. On the question of renewing the alliance in some form, British opinion is divided. Were we to accept as representative some of the views from the alliance that have found expression in Japan, we might be justified in concluding that influential sections of Japanese opinion now set little store by it."

The Times says it does not accept these opinions any more than it believes militarist designs proclaimed by certain Japanese elements necessarily represent a predominant influence in Japanese politics. It says it knows some elements in Japan "have by imprudent propaganda, created the impression that the ultimate aims of Japanese policy may be at variance with those which wisdom would dictate."

ENVOYS CALL ON PRESIDENT.

(Continued from First Page.)

White House for luncheon with President and Mrs. Harding.

There was a round of dinners at the various embassies tonight.

DIAZ VISITS HOSPITAL.

Gen. Diaz visited the Walter Reid Hospital, and chatted with wounded service men. One presented to him said he had always loved his mother country, Italy.

"Quite right," said the general, "but I want to see every Italian in America, conduct himself as an American."

"What are you going to do when you leave the hospital?" he asked another. "Go back to work," was the reply.

"That's it," exclaimed the general, "work, work, work. I have been wounded twice and I find my greatest pleasure in life lies in work."

Admiral Kato, in a statement, suggested that the motto of the conference should be "give and take, live and let live."

SEES DANGER OF WARS.

Speaking further, he said:

"Each day I am impressed more and more with the profound significance of the conference. It is no longer a question for argument that the present competition of nations in their armaments, not only places hindrance on peaceful progress, but also creates serious danger of provoking wars.

"By the recent peace treaties, the defeated nations have been forced to limit armaments. As a result, they have been freed from the heavy burden of unproductive expenditures and will be able to direct their undivided attention to development of peaceful enterprises. With the victorious Allies, however, the race for armaments has brought about a contrary situation. The exchanges of sentiments, of friendship and cordiality have been helpless in removing the international anxiety and in reducing the burden of taxation. The economic conditions of the nations have been demoralized more and more and should this situation be permitted to continue longer, the victorious Allies will be forced to exchange their places with the defeated nations."

OUTLINES JAPANS PROGRAM.

[BY WIRELESS AND A. P.]

ABOARD STEAMSHIP KASHIMA MARU, Oct. 23.—The basis of Japan's program at the Washington Conference on the Limitation of Armaments and Far Eastern questions will be a desire to maintain a defensive navy large enough to cope with any naval force that any other nation would be capable of sending into the Far East, according to information given today to the Associated Press representative board this ship, which is carrying the Japanese delegates to the United States.

The impression is given that Japan will not propose the dismantling of American fortifications in the Pacific, believing that the strength of bases in the Pacific is a question directly linked up with the problem of navy curtailment. Therefore, it is probable that efforts may be made to settle the two matter simultaneously.

Japan apparently does not believe that America at the present could dispatch one entire navy to the Far East on account of the distance and the lack of sufficiently large bases. But if American naval bases at Guam and in the Philippines are enlarged sufficiently to care for the entire Navy's needs and Great Britain's bases are expanded similarly, Japan's minimum, it is estimated, must be arranged accordingly.

Vice-Admiral Tomosabura Kato, Minister of Marine, one of Japan's delegates to Washington, has discarded his naval uniform. He explained that he goes to Washington, not as naval minister, but as a member of the Cabinet empowered to discuss all affairs of State. It is believed that he has been invested with wide authority.

The vice-admiral is the most retiring and unobtrusive man aboard.

FRANCE HOPES FOR SUCCESS.

[BY A. P. NIGHT WIRE.]

NEW YORK, Oct. 24. — Jules Jesserand, French ambassador, returning to the United States today on the steamship Lorraine after a visit home, said France wanted the Armament Conference to succeed.

"Everything we can do we shall," he added.

DISARMAMENT ENVOYS MEET.

(Continued from First Page.)

miral Coontz and Capt. Pratt led to an expectation that they might be appointed.

SEEK DATA ON NAVY.

Secretary Hughes said he had been in touch with the Navy Department in connection with its preparation of data, but that it had been deemed advisable to call the Navy officials into conference with the delegation.

Navy officers are known to have been engaged since the invitation for the Washington conference was decided on by President Harding in a study of the questions involved in any proposal to limit sea armament or to reduce existing forces. They are also understood to have encountered difficulties in preparing a program for recommendations to the government and the delegation, their consideration having ranged over a wide field and taken in many factors not directly allied in the public mind with naval armament.

NEW RULE ON TAXES MADE IN HIGH COURT.

MONEY PAID TO COLLECTOR NOT RECOVERABLE FROM SUCCESSOR.

[BY A. P. DAY WIRE.]

WASHINGTON, Oct. 24. — Persons paying Federal taxes under protest cannot bring proceedings to recover such taxes against a successor of the collector to whom the taxes were paid, the Supreme Court held today in deciding a case brought by the Indiana Steel Company. Justices McKenna and Clark dissented.

The Indiana Steel Company paid under protest corporation excise taxes of $258,976 in 1910 and $52,166 in 1912. The official to whom the taxes were paid no longer being in office, the company sought to recover from his successor. The government contended that the person who officially assessed and collected the taxes should be proceeded against or the government sued in the court of claims.

EVERY MORNING IN THE YEAR Los Angeles Times
The Times Building, First and Broadway
90c per Month | DELIVERED BY CARRIER | Single copies 5c
By Mail, in Postal Zones 1 to 4, Including California, Arizona, Oregon, Washington, Nevada, Utah and Idaho: Monthly, $1.50. In Zone 5, Including Colorado, Wyoming, Kansas, Montana, New Mexico, Oklahoma, Texas, Yearly, $15.00; Monthly, $1.50. In Zones 6, 7 and 8, Including Alaska, Hawaii, Philippine Islands, Panama, Mexico, Canada and Mexico, Yearly, $18.00; Monthly, $1.65.
Entered as second class matter, Dec. 6, 1891, at the Postoffice at Los Angeles, Cal., under the Act of March 3, 1879.
TUESDAY MORNING, OCTOBER 25, 1921. VOL. XL

"UNKNOWN" STARTS H

French Pay Impressive Tribute to Amer... Olympia Sails Today.

[BY CABLE AND ASSOCIATED PRESS.]

PARIS, Oct. 24.—The body of the American unknown at Batignolles, an outlying station of Paris, tonight. Many other American officers accompanied the body from Chalons. An American guard of honor will watch over the casket at request of the American government there will be no ceremony in connection with the body in Paris.

SAILS TODAY.

The train in which the body will be taken to Havre will leave at 9 a.m. tomorrow. The only formal French ceremony will take place tomorrow afternoon at Havre, when Minister of Pensions Maginot will place the decoration of the Legion of Honor on the casket. The United States cruiser Olympia is due to sail with the body at 4 p.m. On board the cruiser there will be taken a large amount of earth from the American cemetery at Surresnes. On this earth the casket will lie in Arlington Cemetery.

MAKES DEAD THEIR OWN.

[BY CABLE AND ASSOCIATED PRESS.]

CHALONS-SUR-MARNE (France) Oct. 24.—The people of Chalons, who lived in close contact with the World War, made America's unknown soldier their own today. Unofficially it was a holiday.

Shops were closed and citizens made a shrine of the City hall while the unknown American soldier lay in state.

Many persons brought flowers. Not a few knelt in prayer. Fully 15,000 men, women and children showed their appreciation of America's sacrifices in the war. The City Hall rotunda was piled high with flowers.

Many women who lost sons in the war paid homage to America's unknown hero. Several cried quietly as they knelt in prayer.

IMPRESSIVE SCENE.

The simplicity of the ceremony made it impressive. There were but three or four persons present, Gen. Dubois, in whose division the unknown served, Gen. Allen, in appreciation of the services rendered by the unknown soldier, and Gen. Allen expressed the thanks of the American people for the honor conferred on the unknown soldier. Gen. Allen expressed the thanks of the American people for the tribute paid.

The parade to the railroad station was impressive. The casket, draped in the American flag, was placed on a French caisson and the guard of honor, composed of Senegalese troops, marched behind. The American soldier who was killed on each side of the caisson marched while Maj.-Gen. Allen, Gen. Rogers and other high officers followed the caisson.

PROGRAM CONFUSED.

[EXCLUSIVE DISPATCH.]

WASHINGTON, Oct. 24.—Confusion over the body of the unknown soldier was evident today with the reception by the Paris government of the American flag were not known, and that in spite of the fact that the Paris government was to confer the Croix de Guerre on the unknown soldier, the Filipinos were not to be allowed to participate in the ceremonies. Could such a people exist as the Filipinos were, it was pointed out, if they were not for the sheltering care of the United States and the people the service that they have been assisted to. Could such a people exist as the Filipinos were, it was pointed out, if they were not for the sheltering care of the United States and the people the service that they have been assisted to.

"More people are interested in the transportation facilities that are in the conference than for the purpose of obtaining concessions for the enemy of effort to the railroads may give way to the slight surface difficulties that are in the conference was

OCTOBER 25, 1921.—[PART

Los Angeles Times

DELIVERED BY CARRIER

NOWN" STARTS HOME

Impressive Tribute to America's D
Olympia Sails Today.

[BY CABLE AND ASSOCIATED PRESS.]

24.—The body of the American unknown soldier
outlying station of Paris, tonight. Maj.-Gen.
officers accompanied the body from Chalons-
rd of honor will watch over the casket tonight.
erican government there will be no ceremony

TODAY.

hich the body will
e will leave at 9
The only formal
will take place to-
at Havre, when
ons Maginot will
on of the Legion
he casket. The
Olympia is due
ody at 4 p.m. On
there will be taken
f earth from the
ad Surresnes. On
ket will lie in Ar-

THEIR OWN.

[ASSOCIATED PRESS.]

UR-MARNE

—The people of
in close contact
r, made Amelia
ter their own to-
was a holiday.
ened and citizens
of the City hall
n American sol-

brought flowers.
in prayer. Fully
en and children
ciation of Ameri-
e war. The City
plied high with

o lost sons in the
to America's un-
ers] cried quietly
prayer.

IMPRESSIVE SIMPLICITY

The simplicity of the
made it impressive.
but three or four speeches
Gen. Dubois, in which he
appreciation of the French
for the sacrifice, symbolized
unknown soldier. The
thanked the Americans for
or conferred on the town, for
Gen. Allen expressed his
the tribute paid.

The parade to the
impressive. The simple
ket, draped in an Americ
was placed on a French gu
ringe and the guard of
Coblenz marched behind
American soldier pallbearers
on each side of the gun
while Maj.-Gen. Allen, Mr.
Rogers and other Ameri
cers followed the casket.

PROGRAM COMPLETE

[EXCLUSIVE DISPATCH.]

WASHINGTON, Oct.
for the Armistice Day
over the body of Amer
known soldier were
day with the selection
lowing pallbearers:

Maj.-Gen. J. G. Harbo
Gen. U. G. Morton, Maj.-Gen.
Edwards, Maj.-Gen. D. C.
Maj.-Gen. C. T. Menoher, M
C. J. Bailey, Maj.-Gen.
O'Ryan, Reserve Corps; B
G. C. Rickards, Reserv
Rear-Admiral Hugh Rob
Admiral H. B. Wilson,
miral C. O. Plunkett and
W. C. Neville, Marine Corps.

AND
APTURED.

n First Page.)

very one of my
government de-
itional surrender
rt-martial of his
prosecution of his
ond disarming of
will be granted
to dispatches.
so is resolved on
internment of
arrangements by
deportation.

—The Tribuna an-
Prague, Belgrade
ernments have as-
r solidarity with
taken to combat
Hapsburgs. Sim-
o have been re-
at Britain and

BSERVATION.

DISPATCH.]

Oct. 24.—The
nited States to-
ents in Hungary,
peror Charles is
e the Hapsburg
ced today as one
ervation."

on is making no
on the situa-
ing the develop-
receiving infor-
erican commis-
at frequent in-

kind is contem-
nited States in
olicy not to in-
mestic affairs of

ouble the admin-
d a policy of
e the questions
oughly European
character. This
however, that
case develop
to the peace of
ted States would
its solution.

SAYS RAILROA
MUST OPERA

(Continued from First P

great body of men all over
try to agree to paralyze
portation facilities. The
would say they could strike
ably, but when it comes to
ernment's interests and
the public in these facts
government has the pow
and duty to see that the
the railroads give the
people the service they
to.

"More people are interest
transportation facilities
are in the controversy.
ference was for the purpo
taining concerted action
mony of effort to the end
railroads may give consid
ice without any interruption
order that the public may

"It is the duty of the
ment to provide for the
tion of people who travel
transportation of food and
winter coming. The gover
the power and ample auth
will be prompt and as
it can, but these articles
merce must continue to
people. Property must be
life preserved and order m
and the government is bi
to see that this is accom

Before meeting the
neys, Daugherty called at
House and is understood to
ceived President Harding's
of the department's plans.

Accident Takes Second

[BY A. P. DAY WIRE.]

SAN FRANCISCO, Oct.
Kiker, a watertender, was
station at Yerba Buena
Training Station since he
ferred in 1919 from
Ala., died in a hospital
night as a result of burns
an explosion of a gas
in an apartment on each side of the gun
while Maj.-Gen. Allen, Mr.
Rogers and other Ameri
cers followed the casket.

PROGRAM COMPLETE

[EXCLUSIVE DISPATCH.]

WASHINGTON, Oct.
for the Armistice Day
over the body of Amer
known soldier were
day with the selection
lowing pallbearers:

Maj.-Gen. J. G. Harbo
Gen. U. G. Morton, Maj.-Gen.
Edwards, Maj.-Gen. D. C.
Maj.-Gen. C. T. Menoher, M
C. J. Bailey, Maj.-Gen.
O'Ryan, Reserve Corps; B
G. C. Rickards, Reserv
Rear-Admiral Hugh Rob
Admiral H. B. Wilson,
miral C. O. Plunkett and
W. C. Neville, Marine Corps.

COMFORT

HE IDEALS TO WHICH BREW-
ER CUSTOM COACH WORK
BUILT, ARE NOT ODDITY
D CONSPICUOUS INDIVIDU-
ISM, BUT REFINEMENT IN
SIGN, LUXURIOUS COMFORT
D COMPLETE ADAPTATION
THE NEEDS OF THE MOTOR
R OWNER. SKETCHES AND
ST ESTIMATES ON REQUEST

BREWSTER & CO.
721 FIFTH AVENUE
NEW YORK CITY

Motor Cars - Lanchester Chassis
Custom Coach Work

Me Open
Your Eyes

$2.65

Relief
INDIGESTION

BELL-ANS
FOR INDIGESTION
25 CENTS

6 BELL-ANS
Hot water
Sure Relief

ELL-ANS
Everywhere

DAY MORNING. Los Angeles Daily Times OCTOBER 25, 1921.—[PART I.] 3

AUGHT TALK
TO FILIPINOS.

Northcliffe Praises the
American Action.

Have Been Given a
Square Deal.

Speaking Peoples Are
Drawing Closer.

[ASSOCIATED PRESS.]

Northcliffe, London publish-
on speeches during his brief
said the Filipinos had
home rule as Australia
Africa, and that in his
ion, the Filipinos would
that were it not for the
ion.

ation your wealth is un-
this world," he told the
of the University of the
"Are you aware that
ities are so overcrowded
go somewhere? Do you
they would not come here
Stars flag were not here.
did you defend this land
five millions against the
million who are not so far

are some things I can say
people that Americans don't
are convinced no people in
have had a fairer deal
people of your country.
no other nation that
assisted you to do what
has done in so short a time.
are no other nation could
and as an arrangement by
a small, scattered peo-
are by comparison with
and the great nations
have would have been
out of protection of your

DENT OF WOOD.

Northcliffe, who is the
Gen. Leonard Wood,
day visiting schools
He said he was "de-
with the reception by all
in his speech to the Re-
Saturday, he said:
convinced the Americans
the Filipinos not only a
but a deal that only a
people like those of
Senate could afford to
the United States is making
most interesting experi-
the uplifting of a people.
the Filipinos to present
they meant by inde-
Could such a people ex-
the sheltering care of a
such as has befriended

STAND TOGETHER.

Filipinos have as much
to the Australians and
They have the gift
of the great Amer-
the American Army and
financial prestige and
their benefactors.

struggle be coming in
I have no doubt what-
people of Great Britain
United States and the peo-
have been assisted by
and the United States
together in the same
the United States sup-
outlined portions of Eu-
1917 to the conclusion

the slight surface diffi-
am convinced the En-
peoples of the world
drawing near to each
process may be slow,
a sure one and it will
accelerated by any sign
action from the peoples
fear."

ANARCHISTS
DEMONSTRATION.

WHOLE WORLD TO
AGAINST BOURGEOISIE
IN AMERICA.

[BY ASSOCIATED PRESS.]

Oct. 24.—A demonstra-
of the two Italians, Sacco
under conviction of
the United States, took
the Peoples Theater last
participated in by a thousand
Communists and anarchists.
speakers including Reposi,
Italian orator, declared that
Sacco and Vanzetti were victims of
"capitalistic bourgeoisie," and de-
clared proletariat throughout the
should rise to attain their
At the conclusion of the
the demonstrants made an
march to the American
which were dispersed by the

WASHINGTON NEWS IN BRIEF.

[EXCLUSIVE DISPATCH.]

WASHINGTON, Oct. 24.—Secretary of the Treasury Mellon lifted the lid today on the manufacture and sale of beer for medicinal purposes. Regulations authorize the sale on a physician's prescription of not more than two gallons and one-half of beer, limiting the prescription of whisky and brandy to one pint per patient within ten days, of wine to two quarts and of alcohol for external use to one pint at a time.

By a vote of 199 to 117 the House tonight passed the bill granting the administration authority to refund the debts owed the United States by foreign nations.

Three amendments for reduction in normal tax rates on individual incomes were rejected overwhelmingly by the Senate today.

The administration is observing with interest but will not interfere in any way with the attempt of former Emperor Charles to re-establish himself in Hungary.

The American delegation held another meeting today in preparation for the Conference on Limitation of Armaments and Far Eastern Problems.

Henry Ford's engineers, in conference with Secretary of War Weeks today, admitted that it would cost much more to construct dam No. 3 and complete the Wilson dam than the $28,000,000 which Mr. Ford agreed to amortize for that purpose in his offer to take over the Muscle Shoals project from the government.

Designation of the new public health service, formerly the Speedway Hospital at Chicago, as the Edward Hines, Jr., Hospital was authorized today by the Secretary of the Treasury.

After conferences today with five district attorneys, including Charles F. Clyne of Chicago, Atty.-Gen. Daugherty said that, in the event of a strike, which government officials continue to believe will be averted, the full power of the government will be exercised to prevent a tie-up of transportation.

REFUNDING BILL PASSES.

House Authorizes Administration to Convert Debts of Allies into Guaranteed Bonds.

[EXCLUSIVE DISPATCH.]

WASHINGTON, Oct. 24.—By a vote of 199 to 117 the House tonight passed the bill granting the administration authority to refund the debt owed to the United States by foreign nations. The bill will enable President Harding to convert European debts amounting to $11,000,000,000 into guaranteed bonds, just as former Secretary of the Treasury McAdoo should have done, according to Republican claims, when he first advanced the money to the Allied Powers.

The bill now goes to the Senate, where it probably will be subjected to careful scrutiny, and may be amended before such broad powers, involving the foreign policy of the nation, are entrusted to the administration.

Efforts to amend the bill as reported by the Ways and Means Committee were futile and a motion from the Democrat side to recommit it was voted down, 185 to 131.

The Democrats made several attempts to modify the bill so as to keep final control of the refunding arrangement in Congress, but all were defeated. Representative Frear, Republican, proposed an amendment to require the debtor nation to pay not less than 6 per cent interest. This was defeated 128 to 68. Representative Black, Democrat, offered a substitute providing for an amortization arrangement under which the Allied nations would be required to pay off their indebtedness within thirty-five years at not less than 6 per cent interest. This was also defeated viva voce.

Representative Collier offered an amendment providing that no funding arrangement entered into by the Secretary of the Treasury should become effective until it was approved by Congress. Republican Senators denounced it as an attempt to hamstring the administration and made various points of order against it. It was finally beaten, 158 to 98.

Representative Tinkham, Republican, submitted an amendment to prohibit the administration from consenting to the postponement of the payment of interest for more than two years. This amendment was also defeated viva voce.

First Snowfall is Month Later Than Last Year

[EXCLUSIVE DISPATCH.]

SAN FRANCISCO, Oct. 24.—The Pacific Coast has been experiencing the first snowfall of the season. It began in the mountains Saturday, when six inches of the "beautiful" fell at Summit. Sunday it snowed in Reno, and today at Flagstaff, Ariz. The Arizona town is nearly a mile above sea level.

Last year the first snow fell at Summit on September 24, and on October 18 there was a precipitation of thirty-two inches. Altogether forty-nine inches fell during October, 1920.

California lowlands were generally moistened at the same time the higher altitudes had snow. Frost was reported in several places around the bay yesterday, and there was more today. The rain is about over, according to Forecaster Wilson of the Weather Bureau.

AMERICAN SCARED BY WANDERING POLE.

WESTONIAN CALLS ON HERRICK; ATTACHES FEARING BOMB CALL POLICE.

[BY CABLE—EXCLUSIVE DISPATCH.]

PARIS, Oct. 24.—The hand grenade sent to Ambassador Herrick and the outbreaks of Communists, have set the nerves of the American chancellery on edge. This morning a man wearing a cap—the symbol of the Paris Apaches—and a flaring red necktie, swaggered into the chancellery carrying a big box wrapped in canvas.

"It is another bomb," shrieked Mrs. Murray, who receives callers and takes cards, and she dashed upstairs to warn the Ambassador. A young newspaper reporter fled down the stairs and summoned the French policemen and detectives who were sunning themselves on the sidewalk while protecting the chancellery.

Investigation proved that the mysterious man was only John Nicolek, a naturalized Pole, who is walking around the world, and the package contained a big book which he gets people to sign everywhere he goes and he merely called to ask Mr. Herrick's signature.

DETENTION CAUSE OF PAINFUL IMPRESSION.

AUSTRALIANS POINT OUT INCONGRUITY IN AMERICAN IMMIGRATION LAW.

[BY CABLE—EXCLUSIVE DISPATCH.]

SYDNEY, Oct. 24.—Details of the case of an Australian family which was detained at San Francisco because of the workings of the new American immigration law have caused a painful impression here. There is great indignation among business men trading with the United States, who say that the continued operation of the law in cases where reputable and substantial citizens are concerned is bound to interfere with commerce between Australia and America, and it also will deter tourists.

One prominent public man pointed out the incongruity of the American invitations to the Disarmament Conference with the restrictions which the United States has put on intercourse between friendly nations. The number of Australian immigrants is so small that the operation of the law in cases of citizens of the Antipodes is held absurd.

Indict Senator Ralph Cameron; Charge Perjury.

[BY A. P. NIGHT WIRE.]

PHOENIX (Ariz.) Oct. 24—An indictment against Ralph H. Cameron, United States Senator from Arizona, was returned by the Federal grand jury at the last term of the United States District Court here, according to a brief entry made in the minute book of the court today.

The indictment was on a charge of perjury, according to the entry in the minute book.

WASHINGTON, Oct. 24.—Senator Cameron said tonight he had received no word of an indictment against him in Arizona but he understood "certain political foes" had made efforts to obtain an indictment for alleged improper and excessive use of money in his election. He added he was prepared to disprove any such charges, if brought formally.

CAMERAMAN BREAKS BARRIER OF ETIQUETTE.

GETS PICTURE OF DIAZ, BEATTY AND JACQUES IN SPITE OF AIDE'S DIGNITY.

[BY A. P. NIGHT WIRE.]

NEW YORK, Oct. 24.—Enterprise of a cameraman broke down the barrier of military etiquette yesterday after a meeting of Admiral Beatty of the British admiralty, Gen. Diaz, Italian commander-in-chief, and Lieut.-Gen. Jacques of Belgium.

The three dignitaries had arrived at the station to board their special train for Washington. The cameraman desired a group picture. He enlisted the aid of the station master, who conferred with Admiral Beatty and obtained his consent. Gen. Jacques also consented. But when the cameraman's purpose was explained to an aide of Gen. Diaz, the aide insisted military etiquette required the other military men must first pay their respects to Gen. Diaz in his private car.

"Hell!" exclaimed the cameraman. "This is America. Let's waive the formality. Come on, let's hurry, we haven't much time."

Using more diplomacy, the station master explained the situation to Gen. Diaz, who brushed aside his aide and joined the other visitors. The cameraman obtained the picture.

FRIENDS OF HOWAT STOP WORK AT MINE.

[BY A. P. NIGHT WIRE.]

PITTSBURG (Kan.) Oct. 24.—One hundred coal miners, partisans of Alexander Howat, deposed Kansas district miners' president, traveling in motor cars, appeared at the steam shovel mine of the Acme Coal Company, north of Mulberry, this morning. Men employed at the mine quit work. The Acme had resumed operations this morning.

There was no disorder or show of force on the part of the miners in the cars.

I. W. W.'S MUST GO TO JAIL.

[BY A. P. DAY WIRE.]

WASHINGTON, Oct. 24. — Five alleged members of the Industrial Workers of the World, convicted in the Federal Court in Kansas of conspiracy to violate the espionage act, must serve the sentence imposed upon them, the Supreme Court today refusing to review their cases.

GALLI-CURCI SAYS SHE IS VERY HAPPY

Husband No. 2 Wonderful, States Famous Diva, as She Talks of Mary Garden.

[EXCLUSIVE DISPATCH.]

CHICAGO, Oct. 24.—"I'm so happy I can hardly contain myself."

Mme. Amelita Galli-Curci-Samuels, foremost coloratura soprano of the world, humming a few bars of her favorite opera as her attentive husband, Homer Samuels, placed tenderly at her feet a blue footstool to match her crepe dress, greeted her interviewer in her suite at the Auditorium Hotel today.

"I am so marvelously and gloriously happy," she said, with a beaming smile. "And my husband is wonderful. We are so happy together, although everybody said we would not be."

If her appearance is any indication her observations on life with her second husband are true.

"My first husband! Bah! I do not care what he does, nor does anything he might do interest me in the slightest," she exclaimed heatedly, with attempted indifference when asked her opinion of a series of articles concerning her former husband, Curci, the painter, now appearing in a Chicago newspaper. She will leave tonight for New York, where she will complete a four weeks' engagement with the Metropolitan Opera Company prior to the opening of her engagement here on December 19.

"Mary Garden is wonderful. The Chicago Opera Company has always been a wonderful organization, but under her direction it will be easily the greatest in the world. There will be none like it," she concluded with emphasis.

Service Nearly Normal Now on Texas Railroad.

[BY A. P. NIGHT WIRE.]

PALESTINE (Tex.) Oct. 24.—The third day of the strike of several hundred trainmen and switchmen on the International and Great Northern Railroad found the situation quiet, with passenger service virtually uninterrupted and freight train movement partially restored, according to reports at headquarters of the company.

Ninety per cent of the men employed as railroad guards are not armed, according to Fuller Williamson, chief special agent for the International and Great Northern.

"Guards on trains at a few strategic points bear arms," he said.

CLEVELAND, Oct. 24.—General chairmen of the conductors, firemen and engineers on the International and Great Northern Railroad today were notified by their chiefs immediately to authorize their men to leave the service in case attempt is made by the railroad to use them to fill places vacated by striking trainmen. It was indicated such attempt had been reported.

D. Cashen, president of the Switchmen's Union of North America, reached Cleveland and attended a conference of the Big Five leaders.

Street Cars in Des Moines Are Again Running.

[BY A. P. NIGHT WIRE.]

DES MOINES (Iowa) Oct. 24.—Street car service was resumed in Des Moines late today following approval by the City Council of the proposed new franchise. The measure now goes to the people for approval at a special election to be held during the latter part of November.

Street car service was suspended in Des Moines on August 3 by order of the Federal Court on application of bond holders for the company.

Resumption of service is temporary. Should the people refuse to approve the franchise, it is expected that the cars again will be taken off the streets.

TELLS ROOSEVELT'S LIFE AS RANCHMAN.

[BY A. P. NIGHT WIRE.]

NEW YORK, Oct. 24.—Documentary evidence of Col. Theodore Roosevelt's life as a ranchman in the bad lands of North Dakota has been received by the Roosevelt Memorial Association. It is a seven-page manuscript in Roosevelt's handwriting and contains the minutes of the first meeting of the little Missouri Stockmen's Association, in Medora, N. D., in 1884. Roosevelt, who was then 26, called the meeting to order, and was elected chairman of the association, which was made up of ranchers.

J. A. Ferris of Terry, Mont., who was a storekeeper in Medora when Roosevelt was there, gave the document to the memorial association.

IMPRISONED MINERS ARE NOT YET SAVED.

[BY A. P. NIGHT WIRE.]

VANCOUVER (B. C.) Oct. 24.—L. F. Craig and Francis Patenude, miners, who were imprisoned by a cave-in at the Brittania mine, Brittania Beach, B. C., last Thursday, have not yet been rescued, although emergency gangs have been working desperately for four days, according to word reaching here today.

The men are in a shaft 2300 feet below the surface and are believed to be still alive.

SPANIARDS REPORT DEFEAT OF MOORS.

[BY CABLE AND ASSOCIATED PRESS.]

MADRID, Oct. 24.—Important success by the Spanish troops in Morocco—the occupation of Mount Arruit—was announced in an official communique this afternoon. The occupation took place this morning, the statement said.

Mount Arruit was one of the important outlying positions in the Melilla area captured by the rebellious tribesmen during the July disaster to the Spanish arms in that region when Gen. Navarro was taken prisoner and held as hostage.

SIX MONTHS' TERM TO PERFECT TECHNIQUE, ROARS OUT COURT; SOUTHPAW FIDDLER MAKES HIT.

[EXCLUSIVE DISPATCH.]

CHICAGO, Oct. 24.—"Call the case of Tofnik, Lucashovics, Besek and two fiddles," said Judge Jacobs in the Maxwell-street court today. Reeking in garlic and all talking at once at the top of their voices, the three men shambled up to the bench. The two violins were escorted by a policeman.

Tofnik and Lucashovics say they are the owners of the fiddles and that Besek, who roomed in the same house with them, stole the instruments.

"Do you play the fiddle?" asked Judge Jacobs of the defendant.

"Sure," responded Besek. "Give me the fiddle."

Came discordant squeaks and squawks and heart-rending wails.

"Enough," roared the court. "Now you, Tofnik and Lucashovics, do your worst."

The two men seized the fiddles and tore off some good music. Tofnik is a southpaw fiddler. This made a hit with the policeman.

"Plainly these fiddles do not belong to you," said the judge to Besek. "I will give you six months in the Bridewell to perfect your technique. You other fellows take those fiddles and get out of here."

WOULD END BANK ROBBERIES

Confiscation of Small Arms, Heavy Sentences, Less Prison Reform, Law Enforcement, Recommendations.

[EXCLUSIVE DISPATCH.]

NEW YORK, Oct. 24.—The confiscation of all firearms less than three feet in length, heavier punishment for robbers, less prison reform and stricter enforcement of antinarcotic laws are among the recommendations of United States judges, district attorneys and State officials, who have been asked by the National Surety Company to suggest methods of checking daylight bank hold-ups which have cost surety companies more than $1,000,000 already this year.

These and other recommendations are being used as the basis for a letter which is being drafted to the governors of the forty-eight States asking them to send messages to their legislatures advocating anti-bank robbery legislation. Other legislation regulating interstate traffic in burglars' tools and small arms probably will be recommended to Congress.

PROPORTION REVERSED.

The losses from bank robberies have been greater this year than even in 1920, when a new high level was reached. In 1917 and before that time three-fourths of the losses of banks by crimes of violence were due to night burglaries. The proportion this year is reversed. The surety companies have had to pay $2 because of daylight bandits for every $1 paid to make up losses due to safe crackers.

In nearly every instance the bank robbers escaped by automobile; so the denial of auto licenses to criminals becomes one of the important reforms necessary, it is argued.

Many of the raids have been characterized by reckless and wanton shooting. It is said that among the bandits have been men who had criminal records before 1917, but nevertheless were drafted into the army, where they gained qualities of dash, courage and recklessness which transformed them from petty criminals into spectacular hold-up men.

ALL NOT INSURED.

The losses paid by insurance companies already in 1921 are about $1,800,000, of which about $1,000,000 represents the work of the daylight bandit. Not all banks raided are insured, and the total losses may be considerably higher.

Bank embezzlements already have increased rapidly in recent years, and now are estimated at $10,000,000 a year.

Life imprisonment or even capital punishment were among the recommendations for punishment of daylight bank robbers who endanger life in their operations.

WOMAN'S FATHER WITNESS.

Mrs. Southard's Parent Ordered Examination of Body Because of Rumors of Death by Poison.

[BY A. P. NIGHT WIRE.]

TWIN FALLS (Idaho) Oct. 24.—That W. J. Trueblood, father of Lyda Meyer Southard, ordered a thorough examination of the remains of Edward F. Meyer, for whose murder his daughter is now being tried, to satisfy himself of the cause of death, was brought out today in examination of Trueblood on the witness stand for the defense.

Mr. Trueblood underwent a grilling cross-examination. His conversations with the defendant were reviewed. His knowledge of the circumstances of death in the case, not only of Meyer, but of former husbands, was brought out.

Mr. Trueblood testified that his daughter told him on the day of Edward Meyer's funeral she knew nothing of any life insurance carried by Meyer, but later the same day, an examination of Meyer's papers led to the discovery of a receipt for a premium paid to a life insurance company.

STATE GOT RECEIPT.

He declared he advised his daughter, as she had been married to Meyer but a short time, that the parents of Meyer should share in whatever estate Meyer left and that, as a result of this advice, the defendant had given the premium receipt to a sister of the deceased, with the understanding that if the policy were collected the sister might retain half.

Prosecutor Frank L. Stephan worked hard to draw from the witness the admission this step was advised in order to allay suspicion as to the cause of Meyer's death. The witness admitted friends had told him of current rumors of foul play in connection with the killing of E. F. Meyer, a farmer of Appleton, S. C., was taken from Sheriff Bennet at Fairfax late today, taken to Appleton and burned at the stake.

in connection with Meyer's demise, but stuck to his statement he had no ulterior motive in advising his daughter accept but half the estate, including the insurance money, in the event this was collectable.

FATHER PAID EXPENSE.

Cross-examination also developed the fact that in the case of the death of Gordon McHaffie in Hardin, Mont., in 1915, he went to Hardin, in response to a telegram, and personally paid the expense of sending the remains to Twin Falls for interment.

The witness asserted that he did not know Edward F. Meyer personally, but came into town from his ranch upon being advised of Meyer's death. He found his daughter at a hotel with a sister of the deceased, and in conversation with the sister, said to her it was too bad there should be stories of alleged foul play in circulation in connection with the death of Meyer, to which, he said, the sister agreed.

Asked directly if he had ever said he did not wish the sister to suppose that his daughter was guilty of poisoning Meyer, he declared that he may have said this or something similar, but that the conversation was too general in character to permit of his remembering distinctly.

POWER CASE HEARING IN SOUTHLAND LOOMS.

SAN DIEGO MAY BE SCENE OF FIGHT OVER BOULDER, COLORADO RIGHTS.

[EXCLUSIVE DISPATCH.]

WASHINGTON, Oct. 24.—Protests against the inclusion in the report of Director Davis of the Reclamation Service of the recommendation that the city of Los Angeles have the preference in the development of a power plant at Boulder Canyon in the Colorado River will be heard in California or the Southwest instead of in Washington.

Secretary Fall has cancelled the tentative date of the 27th inst. for this hearing, which originally was scheduled for Washington. On or about November 15, Secretary Fall will fix the date and place where the hearing is to be held, and if possible will preside at the hearing himself. Ample notice will be given all interested parties both as to the place and the date. The prospects now are that San Diego will be the most convenient place for the hearings where all interested can easily attend and where there will be freedom for full discussion.

Until some of the more pressing matters before Secretary Fall are disposed of it will be impossible for him to fix a place or date with any certainty of his being present. By the middle of next month he will be in a position to do this and the present indications are that the hearing will be held some time during December when the secretary can best be absent from Washington and able to devote himself without interruption to a personal investigation of the whole subject.

BURN NEGRO AT STAKE.

ALLENDALE (S. C.) Oct. 24.—Ed Kirkland, negro under arrest in connection with the killing of E. P. Walker, a farmer of Appleton, S. C., was taken from Sheriff Bennet at Fairfax late today, taken to Appleton and burned at the stake.

PRINCE OF WALES WILL VISIT INDIA.

BRITAIN FEELS LIFE WILL BE IN DANGER—FEAR FANATIC MAY MAKE ATTEMPT.

[BY CABLE—EXCLUSIVE DISPATCH.]

LONDON, Oct. 24.—The Prince of Wales will leave London Wednesday to join the warship Renown at Portsmouth on its voyage to Bombay. The prince's long delayed Indian trip is still viewed with keen apprehension, and there has been a general hope here that it would be cancelled.

Even if there is no overt attack upon him by some fanatic, it is feared that Ghandi, leader of the passive resistance movement for home rule in India, will be able to have the prince boycotted in a fashion humiliating to the royal visitor and injurious to British prestige in the country and throughout the east. That it is felt he is facing no mere ceremonial journey is apparent from the praise accorded him for his "bravery" and the prayers offered for his safe return.

It is understood the prince has insisted on fulfilling his plans in spite of the pleadings of the King and Queen. He is said to have declared it would be cowardly to draw back, and more harmful to British prestige than any boycott, as it would be an admission of weakness. His departure from Victoria station Wednesday will be a family affair. He will be accompanied to Portsmouth by his brothers, the Duke of York and Prince Henry.

LOYAL PORTUGUESE MARCH ON CAPITAL.

[BY CABLE AND ASSOCIATED PRESS.]

LONDON, Oct. 23.—Gen. Roxas, commanding Portuguese troops loyal to the government which was ousted Wednesday, is marching on Lisbon to suppress the revolutionary movement, says a dispatch from Vigo to the London Times.

$620

Is the Exceptionally Low Price of this Wonderful

Aeolian-made Player Piano

This is not an ordinary player piano. It is an instrument of unusually high quality in every detail. The player action (full 88-note) is the latest improved type, giving such flexibility of control that the person playing is master of the keyboard, varying tempo, dynamics and phrasing at will. The case is exquisite, the cabinet work masterful and the finish beautiful. And—it is a product of the world's largest maker of musical instruments—the great Aeolian Co.

Geo. J. Birkel Co.
"The Steinway House"
446-448 SOUTH BROADWAY

Tickets on Sale at Birkel Co. Ticket Office fort

Scandinavian Singing Society "Sangerfest," at Trinity Auditorium, Oct. 29th, 8:15 p.m.
Season tickets now being sold for The Little Harlequin Theater at Ambassador Hotel, opening Nov. 7 at 8:45 p.m.
Single and season tickets for Symphony String Quartet at Blasi Club, Jan. 19, Jan. 16-30, Feb. 13-27, at 8:15 p.m.
All attractions at Trinity Auditorium, Ebell, Little Theater, Gamut Club Theater.

And for Other Attractions—at Regular Box Office Prices

Railroad Employment

The Atchison, Topeka & Santa Fe Railway Company will receive applications for employment in all branches of the railroad service from persons desiring to engage in railroad work.

All applications should be in writing, stating the name, age and residence of applicant, present occupation, previous railroad experience, if any, the character of the railroad work which applicant is best fitted to perform and the address at which applicant can be reached by letter or telephone or telegram.

Applications should be marked "personal" and addressed to any one of the following:

W. Matthis, Supt., Albuquerque Division, Winslow, Ariz.
J. A. Christie, Supt., Arizona Division, Needles, Calif.
J. W. Walker, Supt., Valley Division, Fresno, Calif.
Geo. W. Lupton, Supt. Terminals, San Francisco, Calif.
R. H. Tuttle, Supt., Los Angeles Division, San Bernardino, Calif.
I. L. Hibbard, General Manager, 640 Kerckhoff Bldg., Los Angeles, Calif.
H. S. Wall, Mechanical Supt., 644 Kerckhoff Bldg., Los Angeles, Calif.

All applications will be considered as strictly confidential.

This advertisement is made because of a threatened strike by certain employes of the Atchison, Topeka & Santa Fe Railway Company.

The Atchison, Topeka and Santa Fe Railway Company

By I. L. HIBBARD, General Manager.

BAYER Aspirin

"Bayer" on Genuine Aspirin—say "Bayer"

Warning! Unless you see the name "Bayer" on package or on tablets you are not getting genuine Aspirin prescribed by physicians for twenty-one years and proved safe by millions. Take Aspirin only as told in the Bayer package for Colds, Headache, Neuralgia, Rheumatism, Earache, toothache, Lumbago and for Pain. All druggists sell Bayer Tablets of Aspirin in handy tin boxes of 12, and in bottles of 24 and 100. Aspirin is the trade mark of Bayer Manufacture of Monoaceticacidester of Salicylicacid.—[Advertisement.

Finding A Home

would be a wearisome task if one had to walk the length and breadth of Southern California. But it becomes a simple matter by reading want-ads in THE TIMES.

The Times Free Information AND Resort Bureau

CORNER FIRST AND BROADWAY

For the accommodation and benefit of persons seeking interesting routes of travel, delightful hotels and rest, recreation and recuperation at the seashore or in the mountains. Particulars are furnished by competent attendants and by correspondence to the general public regarding rates and attractions of railroad and steamship lines, hotels and pleasure and health resorts. Descriptive circulars and transportation literature are kept on hand for inspection and distribution. This service is absolutely free. Literature may also be obtained at the Times Branch Office, 419 South Spring Street. Phones: Pico 700; Automatic 10891.

Resorts

YOSEMITE — The Park of the Seasons

OPEN ALL THE YEAR

Yosemite National Park is always open. Throughout the four seasons visitors enjoy its changing beauties.

The Yosemite Transportation System auto tours through the Valley and to the Big Trees in the mellow Indian Summer make your visit especially enjoyable. Telephone, call or write for free illustrated booklet.

YOSEMITE NATIONAL PARK CO.
Paul L. Beemer, General Agent,
511 So. Spring St. Tel. 13009
Yosemite Lodge—$5.50 to $7.50 American Plan.
Annex—$1.50 European Plan, Cafeteria Service.

Venice Halloween Mardi Gras OCTOBER 31st **Venice**

MIRAMAR To entertain friends most pleasantly Motor west on Wilshire to the sea For Luncheon, Dinner and Afternoon Tea At the Miramar.

ELSINORE HOT SPRINGS The Scenic Health Resort of California. Hot Mineral Baths, Good Hotels, Stores, Furnished Cottages, Rooms, Sanitariums, Swimming, Boating, Fishing, Hunting. Literature at Peck-Judah's and Times Information Bureaus.

WHEELERS HOT MINERAL SPRINGS 90 Boulevard miles from L. A. in the Ventura Mountains, Elev. 1850. A real mountain resort for rest and pleasure and wonderful, natural hot mineral waters for beneficial bathing. Tub baths and warm plunge. Hotel and housekeeping cottages, store, dancing, riding, fishing, tennis, croquet, etc. Open year round. Auto stage daily. Make reservations Peck-Judah Co., 621 S. Spring, L. A., or write or phone direct to manager, WEBB. W. WILCOX.

BRENTS MOUNTAIN CRAGS 100 Minutes from Broadway. A delightful resort in the Santa Monica Mountains. Picnic grounds, swimming pool, restaurant. Reasonable rates. Downtown office, 720 S. Main St. Phone 10444 or Main 7130. Ask for Mr. White.

Camp Baldy YEAR-AROUND RESORT P. O. CAMP BALDY, CALIFORNIA Folders at all Information Bureaus.

SWITZER'S The ideal mountain resort for week-end outings, housekeeping and boarding tents and cabins. High class entertainment. Daily stage from Pasadena. P. O. Box 179, Pasadena, Phone Fair Oaks 23-F-2.

REDLANDS—WISSAHICKON INN and Cottages. In the midst of an orange grove—Open for Winter season. Telephone Redlands Exchange 459.

HOLLYWOOD MOUNTAIN VIEW INN 5956 HOLLYWOOD BLVD. All outside rooms, large porches, beautiful grounds, cool sea breezes, American or European, low rates. Phones: Holly 1956; 579967.

VENICE—ST. MARK'S HOTEL Redecorated. Newly furnished. Under new management. Special weekly and monthly rates. CLAN KINNEY, MANAGER.

Mt. LOWE Mile High Year 'Round Resort World's Greatest Mountain Scenic Trolley Trip

PINE CREST RESORT Open for Autumn and Winter. Indian summer is delightful in the mountains. Comfortable Hotel—American, $3 to $6 per day. Splendid furnished log cabins for housekeeping. Good store for supplies. Folders, Peck-Judah, 625 S. Spring St., L. A. Reservation, Crest P. San Bernardino, Cal. On the RIM of the WORLD IN BAYLIS ART SAN BERNARDINO CAL.

Hotel Durant Lebec, California. Finest automobile Inn on Valley Route. Near beautiful Lake Castaic. Make this your first stop-over on Frisco trips. Ideal week-end resort. 4000 feet elevation. Luxuriously furnished. Hunting, Fishing, Hiking, Golf. European Plan. J. D. Cantwell, Mgr.

SAN DIEGO HOTELS & APARTMENTS

MARYLAND HOTEL SAN DIEGO —200 rooms — every room with lavatory and toilet—if not bath, $1.50 up. Excellent cuisine, best of service at moderate prices. R. D. Stombs, Assistant Manager.

NEW HOTEL LUBIN C Street, opposite Court House. Four Blocks from Union Depot. San Diego. MODERN—Rates $1 per day and up. FREE GARAGE

HOTEL CHURCHILL American and European SAN DIEGO. Absolutely Fireproof. All outside rooms. George L. Mayne, Manager.

"You Will Feel at Home at the Rotsford." **HOTEL BOTSFORD.** 100 rooms at moderate rates. 1048 Sixth street, near Broadway, San Diego, California. F. B. Kirk, Mgr.

HOTEL ROBT. E. LEE Absolutely fireproof and modern. R. H. Schepe, Mgr. Centrally located 1¼ blks. from Plaza. Rates $1 per day and up. Reservations attended to promptly. Third & F Sts., San Diego, Cal.

Cornell Apartments, First and Hawthorne Sts. Apartments or Flats. Exceptionally large and very nicely furnished. Four rooms to each apartment, and sleeping porch. Within walking distance. Every convenience for housekeeping. Reasonable rent.

PASADENA HOTELS

HOTEL KENWOOD AND BUNGALOWS—Pasadena. 1½ blocks east of Maryland. Colorado 70. High-Class Private Hotel Luncheon, Tea and Dinner Special attention given private parties.

HOTEL ADAMSON 39 East Colorado Street, Pasadena. Tel. Fair Oaks 508. High-class Family and Commercial Hotel Sample Rooms

CROWN HOTEL Colorado at El Molino, Pasadena. Oak Knoll car to door. American and European Moderately priced. Every room or suite with private bath. Beautiful roof garden dining-room. Colorado 6960.

STORE IT WITH COLYEAR'S FIREPROOF WAREHOUSE ROOMS $1.50 MONTH AND UP 415-50 SAN PEDRO ST. PHONE MAIN 1117 60577

That Home in Glorious Sunny California is advertised in the BIG COMPLETE REAL ESTATE LIST in The Times,—it contains hundreds of EXCLUSIVE REAL ESTATE advertisements in addition to all those printed in the other four Los Angeles newspapers.

BREWING SENATE ROW EXPLODES.

Arizona Democrat Sets Spark Under Tax Bill.

Moderate Income Reductions Are Voted Down.

Republicans Seek "We Never Close" Program.

[BY A. P. NIGHT WIRE.]

WASHINGTON, Oct. 24. — Three proposals carrying reductions in the taxes on individuals having moderate incomes were voted down today by the Senate by overwhelming majorities. Discussion led to a hot political fight which culminated in an announcement by Senator Penrose, in charge of the tax revision bill, that on Wednesday there would be submitted a resolution calling for continuous twenty-four-hour Senate sessions until the revenue measure was disposed of.

PLEDGE SIGNED.

"A round-robin" pledging signers to remain continuously at the Capitol, or within call, beginning Wednesday, was signed by twenty-eight Republicans, and Senator Penrose said he hoped that by tomorrow there would be forty-nine Republican signers, or a necessary majority to put the resolution through.

The first tax amendment defeated today was that by Senator Gerry, Democrat, of Rhode Island, proposing that the normal tax rates be 3 per cent on the first $5000 of income; 4 per cent on the second $5000; 6 per cent on the third $5000, and 8 per cent on all over $15,000. The vote was 46 to 28. Johnson voted for the amendment and Shortridge against it.

Th esecond amendment, by Senator Harris, Democrat, of Georgia, and proposing that the rate on the first $4000 of "earned" income as distinguished from "unearned" income be 4 per cent and the rate on the second $4000 4 per cent, with the rate all over that 8 per cent, lost 35 to 22. Two Republicans, Borah and La Follette, joined the solid Democratic minority in supporting the amendment.

AMENDMENT REJECTED.

The third roll call was on an amendment by Senator Walsh, Democrat, of Massachusetts, proposing a 3 per cent rate on the first $5000 of income and 6 per cent rate on the second $5000. This was defeated 32 to 21, one Republican, La Follette, supporting it.

After the first amendment had been defeated, Senator Lenroot, Republican, of Wisconsin, put into the record a statement designed to show that the amendment would aid men of large incomes to a greater degree than it would those with small or moderate incomes.

It was after the defeat of the Gerry amendment that the row between Democrats and Republicans, which has been brewing for ten days or more, broke. Senator Ashurst, Democrat, of Arizona, apparently set off the spark. After an address by Senator Reed, Democrat, of Missouri, supporting the Harris amendment and assailing the tax bill, the Arizona Senator asked why the Republicans did not hold night sessions and "move with celerity" in passing the tax measure.

HARDING STRONG FOR AVIATION PROGRESS.

EXPRESSES CONCERN IN PUBLISHED LETTER FOR FUTURE OF AERONAUTICS.

[BY A. P. NIGHT WIRE.]

BOSTON, Oct. 24. — President Harding expressed what he said was his concern for the development of aeronautics in a letter made public here today. The message, directed to the president of the Boston Transcript, was dispatched by an army airplane. The letter said:

"I gladly avail myself of the opportunity to express my own concern for the development of aeronautics. It has become apparent that an amazing development must take place in the near future, in the utilization of the air as a medium of transport and communication in both peace and war. In our country of magnificent distances, it is peculiarly desirable that every encouragement should be given to the establishment of suitable landing fields wherever possible."

SOLVE high cost of living. Special rates two or three months. Merritt Jones Hotel, Ocean Park.

City Restaurants

The VAN NUYS Restaurant Fourth at Main

Catering to the public who appreciate the best of food and good service. Music From 6 to 8 p.m. Soloist Miss Anne Ebert International Concert Violin Soloist

Ross N. Boggs PRESIDENT and MANAGER

San Francisco Hotels

WHEN YOU GO TO SAN FRANCISCO STOP AT THE **HOTEL STEWART**

On Geary St., just off Union Square, close to best stores, cafes, theatres. Good accommodations at moderate rates. Best known meals in the United States. Breakfast, 50c, 60c, 75c; Lunch, 60c, (Sundays, 75c); Dinner $1.25, (Sundays, $1.50). Municipal car passes door. Stewart Bus meets trains and steamers. Advise making reservations in advance.

ALEXANDER HOTEL Adjoining St. Francis Hotel—Geary Street above Powell SAN FRANCISCO 12-story—Absolutely Fireproof—Class "A" Building. Center of shopping and theater district. Restaurant in connection. RATES: $1.50 per day up; special weekly and monthly rates. Take Municipal Cars A, B, C or D, direct. Entirely Renovated—New Management.

Auction Sales

To Be Conducted by Members of Los Angeles Auctioneers' Association.
The Times is the Official and Exclusive Newspaper Advertising Medium for the Association.

Auction

Furniture Auction

TODAY, 10 A. M. SHARP

Contents of Beautifully Furnished Bungalow

1003 West 36th Street

Be Sure to Attend

By auto: Vermont St. to West 36th St. East 1 block.
By car: University car to house (corner McClintock)

TODAY, 2 P. M.

Ideal Foothill Home

Handsome 7-Room Stucco Residence, N. W. Corner Prospect and Crescent

MONROVIA

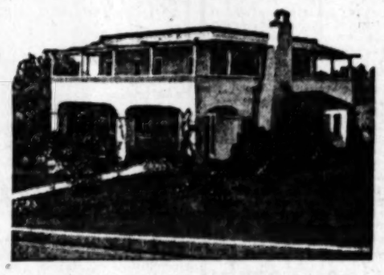

Situated on side hill with superb view, in midst of high class homes. 3 large sleeping rooms, 2 sleeping porches. Very attractive and comfortably arranged. A-1 condition.

Double garage in basement, also laundry room. Grounds fully improved with flowers, shrubbery and fruit trees. 15 avocados, peaches, oranges, lemons, etc.
Drive out today and investigate. Open from 1 to 5 p.m.

Monrovia car to Mayflower, north to signs, or take bus any place on Myrtle to property. Drive out Foothill Blvd. to Sunset Place, north to Hillcrest, east to Prospect, north to property.

Auction Sale De Luxe, Tomorrow

WEDNESDAY, 10 A. M.

This Handsome Home and Exquisite Furnishings

987 South Gramercy Place

A beautifully arranged residence. Reception hall, living room finished in Costa mahogany; dining room in quartered oak; Tapestry walls, hand-painted ceilings and cornices; chandeliers. Attractive, sunny breakfast room, large kitchen, basement with 2 laundry trays.

4 roomy bedrooms, 2 baths, 2 beautiful baths, one with shower. Double garage, servant's apartment above.

Corner Lot 94.6x165x65. Highly improved with choice flowers, lawns and shrubbery. The exquisite furnishings will be sold piece by piece.

LIVING-ROOM

Stickney Baby Grand Piano (new); Hand-Carved Mahogany Library Table and Chair; Exquisite Hand-Carved, Velour Upholstered, Overstuffed Parlor Set; Water Color (Dante and Beatrice) Beautiful Painting on Porcelain, Gold Leaf Table Lamp; Meshad Persian Carpet, 9-ft., 10-in. by 13-ft., 3-in.; Brie-a-Brac.

RECEPTION HALL

Teak Table, 4-fold Japanese Screen; Beautiful Kermanshah, 4-ft. 6-in. by 6-ft. 7-in.; Saraban, 8x8; Royal Kermanshah, 6-ft. 10-in. by 4-ft. 6-in.; Stair Runner, 11-ft. by 3-ft. 6-in.; Verde Martin Cabinet, fitted with choice art pieces; Bronze Statue by August Moreau.

DINING-ROOM

Handsome Hand-Carved Dining Room Set (1 chairs and 64-in. table), Upholstered in Spanish Leather; China, Glassware, Cut Glass; Silver; Kurdistan, 10-ft. 8-in. by 13-ft. 3-in.; Very Fine Paintings.

BREAKFAST-ROOM

Reed Breakfast Set (table with solid oak top, 4 chairs and Infant's chair); 1 Platted Tea Set.

LIBRARY

Very fine Saruk, 9-ft. by 12-ft.; Bokahara, 9-ft. by 12-ft.; Saruk, 9-ft. by 12-ft.; George Stickney Piano; Davenport Bench; Record Cabinet; Handsome Wing Chair, upholstered with Italian Brocade; Library Table; Rocker in mahogany Rockers and Chairs.

BEDROOMS

Consist of one Beautiful 3-piece Walnut Bedroom Suite; Overstuffed Couch; Meshad Rug, 9-ft. by 12-ft.; one Mahogany Bedroom Suite of Six Pieces; Large Overstuffed Davenport Chairs; Sectional Book Cases; Rugs; Odd Chairs; one Mahogany Dressing Table and Chiffonier; Brass Bed and Mattresses; Odd Rockers and Chairs; Bedding; Linens.

KITCHEN

Seller's Kitchen Cabinet; Clark Jewel Gas Range; Porcelain Lined Refrigerator; A. B. C. Electric Washing Machine; Ideal Fireless Cooker; Regina Vacuum Cleaner; Kitchen Utensils and all attachments; Aluminum Cooking Utensils and other articles.

One of the Finest Private Collections of Oriental Rugs in the City.

At 1 p.m. we will sell a beautiful Marmon car, model 41, 7-passenger, silk and mohair seat covers, semi-balloon tires, paint and top. All special tools go with car.
This home is in first class condition throughout. Is a Hartigan Built house which speaks for itself.
Open Today From 1 to 5 p.m.

Drive West 8th to Western; south to 10th; west to property. Take West 11th car to

C. H. O'CONNOR AND SON, Auctioneers, 626 Pantages Bldg., 7th and Hill Sts. Phone 64282

TRAIN SOLDIERS ON CALIFORNIA RANCH.

OFFICIALS OF BUREAU ADMIT PLAN WILL SHORTLY BE ANNOUNCED.

[EXCLUSIVE DISPATCH.]

WASHINGTON, Oct. 24.—Officials of the War Veterans' Bureau admit that a plan for utilizing one of the large ranches of Central California has been completed and will be formally announced in a few days. This project is to place soldiers desirous of learning the farming and dairying business on a well-run and scientifically managed farm under the best possible supervision, where the veterans of the World War can be taught the details of the business of running a farm or a dairy from practical experts and where they will be prevented from making the mistakes of inexperienced men who undertake this line of work.

The project will be either by purchase of a sufficient tract of land, the long-term lease of a suitable tract or a shorter lease on such a basis that the soldier-farmers can get expert training in the most practical manner and free from the experimental.

Officials of the bureau all the way up to Col. Forbes have approved the project and now it is to be submitted to the budget officers to get their approval and the necessary amount of money to carry on the work planned.

Several Californians interested in possible locations have been interrogated and when a final decision is reached the ones having the most available sites will be summoned to Washington to close the transaction. At that time the full details will be announced.

INTRASTATE RATE HEARING DELAYED.

[BY A. P. NIGHT WIRE.]

WASHINGTON, Oct. 24.—Authority of the Interstate Commerce Commission to supervise purely within State transportation rates probably will not be finally determined before the new year, as a result of the Supreme Court today ordering a re-argument December 5 of the Wisconsin rate case, involving this disputed point.

Brought originally by Wisconsin to test the validity of an order of the commission providing for increased rates between points entirely within the State, the case was immediately broadened by the entrance of about forty states.

UNEMPLOYMENT BRINGS COMMONS DIVISION.

[BY CABLE AND ASSOCIATED PRESS.]

LONDON, Oct. 24.—An important division on the government's unemployment program was taken in the House of Commons tonight, when the motion of John Robert Clynes, Labor member, for the rejection of the bill granting additional temporary assistance under the Unemployment Insurance Act by a levy of 2 pence on employers and workmen, was defeated, 224 to 70. The bill then passed its second reading.

HARDING TO LEAVE FOR SOUTHERN TOUR.

[BY A. P. NIGHT WIRE.]

WASHINGTON, Oct. 24.—President Harding will leave tomorrow on a four-day swing through the South, his first visit to that section since his inauguration.

The President will travel on a special train, leaving Washington at 9 a.m., and returning Friday. Visits will be made to Birmingham, Camp Benning (Ga.,) and Atlanta.

SUSPENSION BRIDGE COST IS ESTIMATED.

STRUCTURE ACROSS COLORADO COULD BE BUILT FOR $175,000, REPORT.

[EXCLUSIVE DISPATCH.]

FLAGSTAFF (Ariz.) Oct. 24.—The proposed suspension bridge across the Colorado River, seven miles below Lee's Ferry, will cost $175,000, according to estimates presented to the Chamber of Commerce. The site is a short distance below the actual head of the Grand Canyon, near where the Denver and Rio Grande years ago proposed to cross the stream to the south bank. The bridge will have to be a very substantial structure, capable of bearing heavy auto trucks, a connecting link in the main highway between Utah and Arizona. It would be of value also in the work of construction of the dam proposed to be built by the Southern California Edison Company below Lee's Ferry.

Edison and governmental survey parties have been busy for months past in the Lee's Ferry section. There has been launched a large screw propellor motor boat, but it was found unable to stem the swift current till it had been equipped with a stern wheel. This boat is to be used in boring for bedrock at the dam site.

MAY INVALIDATE ALIEN LAND LAW.

SUPREME COURT TO CONSIDER CASE OF JAPANESE IN WASHINGTON STATE.

[BY A. P. NIGHT WIRE.]

WASHINGTON, Oct. 24. — The Supreme Court announced today it would consider the question whether Japanese can compel the State of Washington to issue articles of incorporation on the grounds that they are American citizens.

The question arises in a case brought by Takuji Yamashita and Charles Hiokono, claiming to have been naturalized by a superior court of the State of Washington. The Secretary of the State of Washington refused to issue them articles of incorporation, claiming their naturalization was void.

OLYMPIA (Wash.) Oct. 24.—Atty.-Gen. Thompson stated today, when informed that the United States Supreme Court will consider the Japanese question for the State of Washington, that as this is a question concerning naturalization, if the contention of the Japanese is sustained it will invalidate the State's anti-alien land law. He declared there has been no case heard in the Supreme Court on this issue, but one has been pending there for some time.

THREE INVOLVED IN ALLEGED FORGED WILL.

CHICAGO POLITICIAN'S WIDOW, ATTORNEY AND DOCTOR, FACE CHARGES.

[EXCLUSIVE DISPATCH.]

CHICAGO, Oct. 24.—An attorney, physician and the widow of Caesar Del Pino, wealthy saloon man and politician, are involved in confessions regarding a purported forged will disposing of Del Pino's $200,000 estate. The matter was laid before the grand jury today. The doctor and two of the alleged complices are already under arrest and it is said all three have confessed.

Had the spurious will been established as genuine, the entire $200,000 would have gone to the widow. As it is, she receives only her dower, and the other two thirds are divided between Del Pino's two sons by a former marriage.

KEYSTONE STATE LEADS.

[BY A. P. NIGHT WIRE.]

PHILADELPHIA, Oct. 24.—Pennsylvania led the country in the improvement of its hospital service in 1921, according to a report submitted today to the convention of the clinical congress of the American College of Surgeons.

Steamships

THE ADMIRAL LINE PACIFIC STEAMSHIP CO

Ticket Office 601 S. Spring St. (Corner Fifth and Spring) Telephones: Main 3282 or 10353. Long Beach Office, 115 W. Ocean Ave.

$25 ROUND TRIP TO SAN FRANCISCO INCLUDING BERTH AND MEALS. VIA S.S. ADL. FARRAGUT SAILING 8 P.M. TONIGHT, OR Via S.S. PRESIDENT 10 P.M. WEDNESDAY

Regular Sailings for San Francisco and Seattle Every Tues., Wed., Sat., Sun.

PORTLAND: DIRECT SAILING EVERY SATURDAY.

THE CARONIA WONDER CRUISE TO THE MEDITERRANEAN Limited to 350 Guests Jan. 28 to March 30, 1922.

Never before has there been offered an opportunity of visiting the strange lands and stranger peoples of the great Sea of History and Literature in such luxurious comfort of appointments and service as will be enjoyed in the coming Cruise of the Cunarder Caronia,

Under the exclusive management of **THOS. COOK & SON** 613 South Spring St., Alexandria Hotel Building, Los Angeles.

BALTIMORE-HAWAII Regular Service from LOS ANGELES Via Panama and Havana Eastbound. Via San Francisco Westbound. FAST FREIGHT PASSENGERS

Buckeye State DE LUXE Steamer—21,000 Tons. Lv. Los Angeles for Honolulu, Oct. 28. Lv. Los Angeles for Baltimore, Nov. 24.

S. S. Hawkeye State De Luxe Steamer—21,000 Tons Lv. Los Angeles for Baltimore, Oct. 30.

MATSON NAVIGATION CO. 548 South Spring St. Ph. 67414, Pico 2295. Managing Agents, U. S. Shipping Board.

Super-express Steamships YALE and HARVARD to Los Angeles

Win $100 for best YALE and HARVARD slogan. 43 other prizes. Send for details. Sail from Los Angeles Harbor 3 p.m., Tue., Wed., Fri., Sat. Reach San Francisco next morning. Special round trip—$55 plus war tax.

LOS ANGELES STEAMSHIP CO. 517 S. Spring St. Tel. 63308; 63701.

LAMPORT & HOLT LINE SOUTH AMERICA THE WORLD'S GREAT GARDEN Rio de Janeiro, Montevideo and Buenos Aires

Regular sailings every three weeks by luxurious passenger steamers of 21,000 ton displacement, especially designed for travel in the Tropics. Company's office, 41 Broadway, New York

Any Steamship or Tourist Agent.

AUCTION—Wednesday, October 26, 10 a.m.

AT 2946 FRANCIS AVE.

½ Block East of Vermont Ave.

We will sell the exceedingly fine furniture and furnishings of the entire partly of beautiful 3-piece "kidney" living room suite, tapestry upholstered; chair and 2 pedestals; massive leather and reed rockers; $200 oak Gurney Radiantfire gas heater; magnificent plate lamp; cut glass mirror, with gilt frame; three 9x12 and 6x10 French Wilton and Axminster rugs; 3 yards velvet runner, 36 inches wide; 5-piece mission, reed dining set, ivory bedroom suite, including vanity dresser; springs, floss mattress; refrigerator, dishes, cooking utensils and practically new. Everything must positively be sold and must be sold. Remember we sell the goods.

LIBERTY AUCTION COMMISSION CO. 1425-27 W. 24th St. 75900. S. P. DIVVER, AUCTIONEER.

Steamships

From Your Door Here To Your Door There

MAIN 249

We call for your baggage here and check it through to any house or hotel in any city in the United States. Service is COMPLETE. Just call service you get when you call Main 249.

Baggage and freight delivered to any part of Los Angeles promptly and safely.

Los Angeles Transfer Main Office 634 Mill St. Phone Main 249-Home "We Sell Service"

Steamships

CANADIAN PACIFIC STEAMSHIPS LIMITED

WINTER CRUISES TO THE WEST INDIES PANAMA CANAL SOUTH AMERICA The WINDWARD ISLANDS From New York Jan. 21 and Feb. 21, 1922 By the Large, Fast and Popular TWIN-SCREW, OIL BURNING SS. Empress of Britain 21,200 Tons Displacement. EACH CRUISE 27 DAYS $300 up MAKE RESERVATIONS NOW Full Information From S. S. Agents or A. A. Folhamus, Gen. Agt. Pass. Dept. 605 South Spring St., Los Angeles. Phone 64335, Pico 3499. CANADIAN PACIFIC RAILWAY Traffic Agents

WHITE STAR New York, Cherbourg, Southampton. New York, Liverpool. Philadelphia-Liverpool. New York, Boston, Azores, Naples, Genoa, Montreal, Quebec, Liverpool.

RED STAR LINE New York, Plymouth, Cherbourg, Antwerp. Hamburg, Libau, Danzig.

AMERICAN LINE New York, Cherbourg, Hamburg, Danzig. Cabin rate, Hamburg, $145. For sailings and other information apply International Mercantile Marine Co. 350 Market Street, San Francisco, or Local Agents.

AUSTRALIA Honolulu, Suva, New Zealand The Palatial Passenger Steamers R. M. S. "Niagara," 16,000 Tons; R. M. S. "Makura" 12,000 Tons. Sail from Vancouver, B. C. For fares and sailings apply Can. Pac. Ry., 605 S. Spring St., L. A., or to Canadian-Australasian Royal Mail Line, 440 Seymour St., Vancouver, B. C.

Auction Sal

Luxe, Tomorrow
AY, 10 A. M.

nd Exquisite Furnishings

ramercy Place

A beautifully arranged 9-room residence. Reception room and living room finished in Costa mahogany; den and dining room in quarter-sawed oak. Tapestry walls, hand-decorated ceilings and exquisite chandeliers. Attractive, sunny breakfast room, large kitchen. Basement with 2 independent furnaces.

4 roomy bedrooms, large closets, 2 beautiful baths, one with shower. Double garage with servant's apartment above.

th choice flowers, lawns and shrubbery.
piece.

LIBRARY

Very fine Saruk, 9-ft. by 12-ft.; Beluchistan, 4-ft. by 7-ft.; Saruk, 9-ft. by 12-ft.; George Steck Player Piano; Bench; Record Cabinet; Handsome Wing Chair, Upholstered with Italian Brocade; Library Table; Reading Lamp; Mahogany Rockers and Chairs.

BEDROOMS

Consist of one Beautiful 9-piece Walnut Suite; Bed; Spring; Couch; Mashad Rug, 9-ft. by 12-ft.; one Solid Mahogany Suite of Six Pieces; Large Overstuffed Davenport; Odd Chairs; Sectional Book Cases; Music Cabinet; Dresser; Mahogany Dressing Table and Chiffonier; Brass Bed; Mattresses; Odd Rockers and Chairs; Bedding, Linen, etc.

KITCHEN

Seller's Kitchen Cabinet; Clark Jewel Range; Porcelain Lined Refrigerator; A B C Electric Washing Machine; Ideal Pireless Cooker; Regina Vacuum Cleaner with all attachments; Aluminum Cooking Utensils, and many other articles.

tions of Oriental Rugs in the City.

...senger, silk and mohair seat covers, semi-stationary top; ...

Hartigan Built house which speaks for itself. ...om 1 to 5 p.m.

Take West 11th car to ...

nd Hill Sts. Phone 64282.

TION—Wednesday, October 26, 10 a.m.
AT 2946 FRANCIS AVE.

½ Block East of Vermont Ave.

...ceedingly fine furniture and furnishings of 5 rooms, ... 3-piece "kidney" living room suite, teakwood ... ...als; massive leather and reed rockers; $250 nine Vigoro ... gas heater; magnificent piano lamp, cost $125; ... gilt frame; three 9x12 and 5x10 French Wilton ... 9 yards velvet runner, 36 inches wide; 5-piece ... set, ivory bedroom suite, including vanity dresser, ... ttress; refrigerator, dishes, cooking utensils. These ... Everything must positively be sold and removed on ... the goods.

BERTY AUCTION COMMISSION CO.
1425-27 W. 24th St. 75550.
S. P. DIVVER, AUCTIONEER.

our Door Here
Door There

We call for your baggage here and check it through to any house or hotel in any city in the United States. Is COMPLETE baggage service you get when you call Main 249.

Baggage and freight delivered to any part of Los Angeles promptly and safely.

Los Angeles Transfer Co.
Main Office 634 Wall St.
Phones-Main 249-5249
"We Sell Service"

Steamships

PACIFIC LIMITED

CRUISES
TO
ST INDIES
A CANAL
AMERICA
ARD ISLANDS
New York
Feb. 21, 1922
Fast and Popular
OIL BURNING
ss of Britain
(Displacement
ISE 17 DAYS
0 up
VATIONS NOW
rom A. S. Agents or
ce, Agt. Pass. Dept.
St., Los Angeles.
Phone 24292.
CIFIC RAILWAY
Agents

TE STAR
urg, Southampton,
Liverpool.
Naples, Genoa,
Liverpool.
TAR LINE
Cherbourg, Antwerp,
Hamburg, Danzig.
CAN LINE
Hamburg, Danzig,
Limited.
For information apply
Pacific Marine Co.
San Francisco,
Agents.

RALIA
ova, New Zealand
Passenger Steamers
R. M. S. "Makura"
12,500 Tons
Vancouver, B. C.
Apply Can. Pac. Ry.
Agts. or Vancouver
Canadian-Australian
Line, 449 Seymour

Steamships

CATALINA ISLAND
Round trip from Los Angeles
with 60-day return limit
$3.18
Ask about special One-Day
Excursions.

Daily Schedule
Lv. L. A. Harbor
Ar. Avalon
Lv. Avalon
Ar. L. A. Harbor
Pacific Electric cars leave 6th and Main, Los Angeles; also Ocean Park, Hermosa Beach, Redondo, Playa del Rey, Venice, Santa Monica, Long Beach, Seal Beach, Newport, Balboa, Huntington Beach, Alamitos Bay, Naples, Belmont Shore, Seal Beach, Sunset Beach, Anaheim Landing, Wilmington, San Pedro, Terminal Island, Inglewood, Redondo Beach

Quaker Football Eleven Tuning Up for Tussle With Caltek Next Sunday.

POETS READY FOR GALTEKS.

Whittier Getting in Prime Shape for Saturday.

Coaches Giving Their Charges Plenty of Work.

Game May See Some Changes in Quaker Line-up.

[SPECIAL CORRESPONDENCE.]

WHITTIER, Oct. 14.—Next Saturday Whittier meets Caltek in the third round of the Southern California conference football argument. Scenting a real battle, Coaches Perry and Breuckner of Whittier are giving their charges as much work as injuries will possibly permit. The Poets have been fortunate in getting a week's rest and bid fair to be in pretty good shape to meet the Engineers.

Whittier is undoubtedly pointing to the Pomona game on November 11, but the Poets aren't going to get slipped up on by the Engineers again as they were last year as far as preparation is concerned. The two teams are meeting under somewhat the same conditions as last season. The Poets defeated both Oxy and Redlands and then took the worst licking of the season from Caltek in the next encounter.

NOT ON SHELF.

Several things are different, however, this year. The Poets are more experienced; Suggett and several others are not on the shelf as they were last season and the squad has had a week in which to rest after their first two victories.

Coach Perry with most of the Post varsity witnessed the Caltek-Pomona fracas on Saturday and brought home an eye full. It is hardly probable that the Quaker mentor will deviate from his former line of attack for the Engineers. However, when the Poets meet the Sagehens new plays and new tactics are on the menu. Saturday's game may see some changes in the Quaker line-up.

GETTING A "REP."

Rohrbach, the scrappy little back from Pomona High, is bent on making somebody get up and pay for his bed and he isn't very particular who the party is just so he gives him room. With a build and red head to match the Pomona lad is acquiring a "rep" for looking and playing like "Jule" Borgue.

In the line a gent by the cognomen of Latson is stepping on the heels of a guard position. McPherson, while a little light, is making a strong bid for an end berth.

Coach Perry, when asked how he was impressed by the Caltek-Pomona game, replied that he was impressed very favorably. This undoubtedly holds a different interpretation for the Poet mentor than it would for either Nixon or "Fox" Stanton. Perry did venture to remark that he believed Redlands could have beaten either team last Saturday.

CHANCE TO PUZZLE.

The Caltek-Whittier game will give the fan with a mathematical twist a chance to puzzle over the comparison of Whittier and Pomona. While the size of the scores in the two games will give very little insight into a comparison of the Poets and Sagehens it will delight all the dope fiends.

Last Saturday cleared up the atmosphere by proving conclusively that Occidental is entirely out of the running this year and is probably in for a drubbing from both Caltek and Pomona. The Pomona-Caltek scramble proved nothing other than the fact that neither team was decisively better than the other on that particular occasion. Only the Whittier-Caltek affair will give a line on the interpretation of Pomona's win on Saturday.

FIGHTS UNDER LONDON RULES.

(Continued from First Page.)

ry rules, which call for three minutes of boxing and one minute's rest, many contests have gone for over fifty rounds. Gloves are always used in these contests and no wrestling or roughing is allowed. All blows must be struck above the belt.

The longest glove contest on record was between Andy Bowen and J. Burke on April 6, 1893, at New Orleans, La. It lasted 110 rounds. W. Sherill (Prussian) and J. Welsh went seventy-six rounds in Philadelphia on April 20, 1884.

Danny Needham and Patsy Kerrigan went 100 rounds to a draw in San Francisco Feb. 27, 1890. Jim Corbett and Peter Jackson went sixty-one rounds to a draw in San Francisco on May 21, 1891.

Systematic boxing began in England in 1740. The first set of boxing rules were drawn by Jack Broughton in England, (Aug. 10, 1743. The largest number of rounds ever fought under the London prize ring rules was 276, between Jack Jones and Patsy Tunney of Cheshire, England, in 1825.

Both the old-time knuckle fights and finish boxing contests became not only brutal, but tiresome to the spectators. Since boxing has been limited to twenty rounds in some States, it has taken a decided boom for the better.

MILLER HUGGINS ON A SICK-BED.

[EXCLUSIVE DISPATCH.]

UTICA (N. Y.) Oct. 24.—Drawn fine by the worries of his job as manager of the New York Yankees during the world series and by Babe Ruth's barnstorming campaign, Miller Huggins, pilot of the American League champions, was easily brought down by an attack of tonsilitis and is now under a doctor's care in the home of his brother Arthur.

In his delirium Huggins is said to have fought over again the losing battles of the world series, "managing" the club from his bed.

FOOTBALL FANS EXCITED OVER INDIANA-NOTRE DAME MIX-UP.

[SPECIAL CORRESPONDENCE.]

NOTRE DAME (Ind.) Oct. 22.—Indianapolis will take on the appearance of a college town Saturday, October 29, when Notre Dame and Indiana clash in their annual game which will be attended this year by events adding unusual interest to the contest. Two thousand Indiana students will make the trip in a special train from Bloomington and 1200 will journey from South Bend on another special. Both student bodies will parade through the business section of the town and the alumni of both schools have arranged social affairs for the entertainment of students and players after the battle.

Indiana and Notre Dame are usually the two strongest teams in the Hoosier State; and the State championship will be at stake when the teams clash. Notre Dame has carried off titular honors for the last three years but won last year in the last quarter after Indiana had given Rockone's undefeated eleven the greatest battle of its year.

An added interest will be attached to this contest because of the fact that both teams have places on the schedule of representative Eastern schools. As a representative conference eleven Indiana lost a 19-0 contest to Harvard on October 8, and Notre Dame will travel to West Point for its annual intersectional clash on November 5, for the game which has come to be considered one of the grid classics of the year. Notre Dame has defeated the Soldiers in the last three years and the score at Indiana will offer a prophecy of the result of this year's battle.

Notre Dame lost its first game in three years to Iowa recently after outplaying the Hawkeyes whose later victory over Illinois stamps them as possible conference champions. Indiana meets Iowa later in the season and Notre Dame hopes to recover lost prestige by defeating Indiana by a larger score than the Hawkeyes will be able to accumulate.

CONFERENCE DOPE UPSET.

Redlands Butts Into the Limelight and Hardly Will be Lost Sight of the Rest of the Year.

CONFERENCE STANDINGS.			
Team—	Won.	Lost.	P.c.
Pomona	2	0	1.000
Whittier	2	0	1.000
Redlands	2	1	.667
Caltek	0	1	.000
Occidental	0	2	.000
S.B.U.C.	0	2	.000

Now that last week's calculations as to the probable results of the Southern California Conference football race have gone awry, due to the University of Redlands' 24-to-7 win over Occidental, it is necessary that the matter of an ultimate victor for the 1921 season be gone into anew. Somehow or other, the would-be dope statisticians overlooked Coach Guy Daniels's proteges in their early season judgments, but it is doubtful if the Bulldogs will be very far from the minds of the sporting public during the rest of the fall.

Oxy's defeat, which, by the way, was expected by most of those who saw the Whittier-Redlands game two weeks ago, rather puts the Tigers out of the running as far as first honors go. It is very doubtful if the ultimate winner of the race will lose as many as two games. One would be excusable, but the way the schedule is arranged it looks as if a team with two losses can hardly cop the championship.

Pomona continued on her way to the finals by trimming "Fox" Stanton's Engineers, 10 to 0, in a bitty contested scrap. The "Fox" and his cohorts were laying for the boys from the sagebrush and it was a mightily interesting battle. From the standpoint of weight and experience, the Beavers really should have won, as they presented a team which had seven men of varsity experience as its nucleus. In addition to this advantage in experience the Caltek line outweighed the Sagehen forwards at least five pounds to the man. Coach Eugene Nixon's men presented only three varsity vegerans in their opening line-up, their ultimate victory being the result of fight. Pomona made a total of thirteen first downs to nine for the Pasadena men. Groat outpunted Doughty by a few feet, but the Sagehen backfield made up for this in running back the punts.

The Sagehens have made a good showing thus far this season. Early in the year they were not conceded a chance of winning the conference championship; in fact, such a thing was farthest from the minds of any of the sport writers. It was thought that the men from Claremont would be lucky to finish above last place. But now Nixon's charges have won two games, and in defeating the Engineers, who are not to be poohpoohed despite their track meet with U.S.C., have removed one of the hardest games of their schedule. However, the real tests for the Sagehens come during the next four weeks. Saturday it will be U.S.C., followed by Redlands, Whittier and Oxy one right after another.

At Redlands, Guy Daniels has evidently changed the entire town around. It has been customary during the past four or five years for Redlands to get beaten by most of the conference teams. In fact, it had become a habit for the Bulldogs to look for defeat. This year Daniels turned the noses of his men in another direction. Instead of looking for defeat, they are now digging in after victory. In their game Saturday the Bulldogs showed about the best teamwork of any of the conference elevens this year. They line up fast and get under way in a hurry. And such antics delight the heart of any coach.

A better line on the probable winner of the race can be taken after Saturday's games. Whittier takes on the Engineers, which should give some opportunity for guesses—nothing more—as to the relative strength of the Posts and Sagehens.

THREE SCHOOLS IN TITLE SCRAP.

(Continued from First Page.)

they play the brand of football they exhibited against Pasadena for the rest of the season, they will be right up among the leaders when the titles are passed around.

By losing a second game last week, Hollywood is almost out of it as far as the championship is concerned, although Johnson's machine will probably keep near the top.

Lincoln will do well to win a game all season, while Polytechnic's overwhelming defeat by Bakersfield on Saturday, shows that the Mechanics have a team of small caliber.

FISH CULTURIST OF FAME PASSES AWAY.

The many who have followed fish cultural work in California for many years will be sorry indeed to learn that the elder George McCloud, superintendent of one of the State fish cars, and father of the superintendent of the splendid Mount Whitney Hatchery, passed away last Thursday at Mount Shasta Hatchery in Sisson after a lingering illness.

McCloud River, in the extreme north, one of the world's famous trout streams, was named for his father. He was a member of the first fish-car crew in California; a party led by the late M. L. Requa, with R. I. Bassler, Frank McCrea, Roy Silliway and Louis Phillips, present superintendent of Car 2, who is the sole survivor.

These men, trained during the thirty-eight years' experience of the veteran Superintendent of Fish Culture W. H. Shebley, are impossible to replace, for the handling and rearing of trout and salmon is among the most technical of conservation's works.

LA SHELL CEMENT TO MEET MURPHYS.

Local bowling fans believe that Cy taylor's La Shell Cement bowling team is in for an awful trimming next Friday night, when a Southern California championship match is played with the Gene Murphy team.

The match will take place at the Eldorado alleys an dpromises to be fast. The Gene Murphys have been putting up some high bowling since the long-winded tournament started and are well up in the standings.

STRIKE TO INTERFERE WITH GRID GAMES.

[EXCLUSIVE DISPATCH.]

NEW YORK, Oct. 24.—The contemplated railroad strike will interfere somewhat with the college football games. Notre Dame has a game at West Point November 5 and is booked to play Rutgers at the Polo Grounds, New York, November 8.

Stadium Fund Drive to Run Present Week.

Reports from the stadium headquarters at Berkeley show that $800,000 out of the desired million has been subscribed to the Memorial Stadium Fund. The drive will continue for the remainder of this week, and next week as subscriptions are coming in daily in large numbers. The drive will be halted when the million-dollar mark has been reached.

Thousands of dollars' worth of scrip has already been sent in to the graduate manager, to be redeemed in tickets to this year's big game with Stanford on November 19; and under the plan whereby a stadium subscriber can have an option on seats at any game, as well as use of his scrip for any game, hundreds of subscribers are asking for tickets to the game between California and U.S.C. on November 5. Such an option holds good for ten years.

In case California is chosen to play at Pasadena on New Year's Day, the executive committee has announced that stadium scrip will be accepted there, and in case the holder of scrip has used his quota for the year, he will still have an option on two seats at this game. The graduate manager's office has entered into negotiations with Illinois and Ohio State and other prominent Eastern colleges to arrange for at least one game a year to be played in the stadium.

From now on, as the conference season has opened with the game with the University of Oregon, there will be a game on California field every Saturday. Coach Andy Smith has stated that the Bears will hold everything they have for the last big games to be played with Stanford and the University of Southern California—in case California is chosen. Nevertheless, stadium subscribers will be interested in the games each Saturday.

SPRAINS WRIST IN LONG FALL.

Man Plunges Forty Feet, Bounces and is Injured After Rebound.

Plunging head-first from a roof at 1118 East Fourteenth street more than forty feet to the ground late yesterday afternoon, Hobart H. Deckard, 24 years of age, a carpenter living at 928 Santee street, landed on his shoulders, bounced up again and then fell and sprained his wrist. He was treated at the Receiving Hospital and then walked home.

STEERS STILL SCINTILLATING.

Former Oregon Pigskin Star, Flashier Than Ever.

Runs Through Soldier Team for Three Touchdowns.

Each One From Kickoff and Before a Scrimmage.

[EXCLUSIVE DISPATCH.]

PORTLAND (Or.) Oct. 24.—Although Bill Steers's college days are over, the former Oregon star, whose superb football thrilled California fans in the historic game against Harvard, is still scintillating. Steers for Multnomah Club is playing football that he never surpassed in his college career and has been a big factor in the club's victories this season. The club's team has a number of players that won honors in their college days, but Steers stands out above all of them.

In a recent practice game here he accomplished a feat that perhaps has never been duplicated on the gridiron. On the Sunday before Multnomah went south to play the Olympic club a team of soldiers came over from the Army post at Vancouver, Wash., to give them a practice contest. The soldiers kicked off to Steers who raced down the field for a touchdown. A second time they kicked off and the ball again went to Steers, who left his path strewn with Army men as he again carried the ball the length of the field and across the goal line. The performance was repeated a third time, Steers single-handed making three touchdowns from kickoff and before there had been a scrimmage in the game.

NO MORE KICKOFF.

After that happened the teams didn't take the trouble to kick off again, but simply lined up in the middle of the field to practice against each other. Veterans present couldn't recall having seen a performance that approached it. Steers has been equaled it.

Another rather remarkable incident featured the recent game in which the Oregon Aggies overwhelmed Willamette University. Hughie McKenna of the Aggies received the ball from kickoff on his 15-yard line and sprinted down the field for a score. The remarkable part of it was that when McKenna started to run with the ball there wasn't a Willamette player on his feet. The Aggies had met them as they raced down after the punt and bowled over every mother's son of them. By the time they scrambled to their feet ad started after McKenna they might just as well have been following Man o' War or the Twentieth Century Limited.

LOTS OF FIGHT.

This incident showed something of the fight that Coach Rutherford has instilled into the Aggies this year. He is getting results there that previous coaches at Corvallis never achieved.

Portland is looking forward to the greatest football crowd in its history when California and Washington State play here on October 29. The Multnomah grand stand seats only 3400 people, but stands are being added that will give total seating accommodations for about 10,000 spectators. Four or five thousand more will be able to obtain standing room. Altogether, however, the capacity of the field is not expected to take care of the crowd. For several weeks mail applications for grand stand seats have been pouring in. The fact that both teams come from outside the State does not lessen the interest. It looks like one of the greatest games that the Pacific Coast will see this year and every football fan in Portland and vicinity wants to see it.

Pullman has not yet played a conference game, but it is believed that she will be able to present formidable opposition to the Bears. She has had some injuries, but not serious ones, and has nothing like the hospital list that is reported from Berkeley. The Cougars were completely at sea in the first few minutes of the Gonzaga game, but when they collected their wits they went at the Catholics like a battering ram.

PICK ON DORMAN.

Harry Dorman of the Multnomah Club went to Spokane to referee the Washington State-Gonzaga game and he was glad to return to Portland in the same good health that he left. Toward the end of the contest he ruled Bush and Jackson of Gonzaga off the field for roughness. The decision was far from popular and it was necessary for the police to hold back a rabid crowd that started after the referee. Darkness was falling before the final whistle blew and automobile headlights were flashed on the game in the last quarter. When it was all over a group of policemen escorted Dorman through the dusk to the safety of his hotel.

An agitation is on in the Northwest for plainer numbering of players and against the jockeying of numbers. Chief criticism is directed at Idaho, which used numerals so small that it was difficult to distinguish them when the Gem Staters played Oregon in Portland. To make matters worse some of the Idaho players swapped jerseys before the game started, so that the spectators were more mixed up than if no numbers had been used.

It is now suggested that in future games the numbers and players' names be posted on a score board. This has been done in the East and is found much more satisfactory than confining the numbers to the programs, as it is difficult to identify the players in the programs and keep an eye on the game at the same time.

NEW GOLF COURSE ABOUT COMPLETE.

[EXCLUSIVE DISPATCH.]

MONTREAL, Oct. 24.—The new eighteen-hole golf course of the Royal Montreal Golg Clug—oldest on the American continent—is practically completed and will be opened next spring.

It adjoins the old course and cost $100,000.

TO JOIN LEAGUE.

[EXCLUSIVE DISPATCH.]

NEW YORK, Oct. 24.—New York City ice hokey enthusiasts may organize a strong team and join the league and take part in the intercity matches with Boston, Philadelphia and other cities.

BLUE NOSE IS EASY WINNER.

[BY A. P. NIGHT WIRE.]

HALIFAX, Oct. 24. — Blue Nose of Lunenburg today defeated Elsie of Gloucester, Mass., in the second international fishermen's race and won the sailing championship of the North Atlantic, captured last year by the Gloucesterman Esperanto.

The official times at the finish were: Blue Nose, 2:21:41; Elsie, 2:31:13.

SYRACUSE HASH EASILY COOKED.

(Continued from First Page.)

was what was expected for Anderson flipped the ball to Davies before being tackled and the star halfback ran over the line for the first touchdown. It took one minute and twenty-seven seconds to make the score.

The play which was worked so successfully by Anderson and Davies was a short forward pass behind the line of scrimmage. Warner used it in a couple of games five years ago and then dropped it. He brought it back on Saturday and did not miss once in six attempts. Therefore it must be a good play.

After that score Syracuse played desperately, but never could get going. Pitt had the ball most of the time, gained almost at will and gained 427 yards from scrimmage against four yards for Syracuse. The Panthers made twenty first downs and the Orange made one. That was about the difference between the playing of the teams.

BIG SECRET.

If Syracuse had a great attack it still is a secret. They never had a chance to use it. Plays were smothered before they got under way and at the end only forward passes were attempted. It looked as if Meehan's men were suffering from stage fright at the start and never got over it. The young coach had worked hard and had the team in shape but his treatment didn't seem to take.

Still, it must be remembered that they faced a team playing superfootball. Pitt looked better than at at any time since 1916 and played an unbeatable game. The attack was smooth and effective and the defense powerful and deadly The few times Syracuse tried a running attack four or five Pitt men were there to block it The line men sifted through and the ends had no difficulty in crashing through the interference, some times not only taking out the interferers, but also tackling the man with the ball. It was the best defense ever shown by a Pitt team.

Pitt should land in the foremost rank of Eastern teams after the showing against the Orange and from now on must be considered seriously. The eleven was a big improvement over the one that lost to Lafayette and this was due to the shifting of one man.

ON THE FLANK.

At the start of the season Warner decided to use Stein at end instead of center, where he made a record and was chosen for the all-American last year. The result was not what was expected. Stein played well on the wing, but his successor could not handle the pivotal job Many fumbles occurred, the offensive was ragged and, poor football was played. This, however, was conspicuous by its absence when Stein went back to his old position.

Stein, by the way, played a wonderful game. He easily is the best center in the country and that is taking in a lot of territory. He steadied the team on the offense and did most of the work on the defense. He tackled on either end, broke through and smeared plays behind the line and made himself generally harmful to Syracuse during the afternoon.

Davies also had a great day. The speed merchant ran rings around the foe, gained a lot of ground and gave an exhibition of plain and fancy dodging in broken and unbroken fields. Holloran was a wonderful field general and the rest of the team played up to the standard set by the stars. Outside of that, nothing need be said.

Pitt was aided in a way, by the defensive work of the Syracuse tackles. They charged in too soon and played too close to the guards. They took themselves out of the play after every charge for Holloran was sending his players a trifle wide.

A FORECAST.

Pittsburg has to meet the University of Pennsylvania next Saturday and probably will put over another victory.

The big ones—meaning Yale, Harvard and Princeton—are cracking earlier this year. Princeton has been defeated twice, Harvard has had three narrow escapes and Yale was able to pull a victory over the Army in the last minutes of play.

Penn State made a great showing against Harvard and had the game lasted a few more minutes, the chances are that the Statesmen would have shoved over the winning score. State took the ball down the field and had it on Harvard's 10-yard line when time was called and the game ended 21 to 21.

This game in a way, typifies modern football. Two or three touchdowns mean nothing now—the lead is liable to be washed out any minute. There are too many chances to grab forward passes or pick up fumbles.

Yale intercepted a forward pass in the last period of the game with the Army and a seventy-five-yard run resulted in the winning touchdown. Up to that time there was little to choose between the teams.

It looks as if Princeton consisted of Lourie and Garrity this year. With those stars in the line-up the Tigers play great football, but when they are on the side lines the team gets licked.

Chicago outplayed Princeton on Saturday and had the Maroons taken a chance and given up the conservative safe style they adopted at the start, the score probably would have been larger.

Penn got revenge in the Virginia Military Institute game winning by a large score. The other games in the East were played according to form where the best team won.

WINTER LEAGUE.

	Won	Lost	Pct.
Vernon			
Los Angeles			
San Francisco			
Missions			

BANNER SEASON FOR YE NIMROD.

Game More Plentiful This Year Than Ever.

Some Localities Boast Ducks and Geese Galore.

Quail Present in Numbers Not Seen in Years.

[EXCLUSIVE DISPATCH.]

WASHINGTON, Oct. 24.—This is to be a banner season for the American sportsman. Game of the sort usually hunted is more plentiful, generally speaking, than it has been for many years. In some localities there are more ducks and geese than the oldest inhabitants ever saw before. East of the Mississippi Valley migratory birds are making their southern flight in unprecedented numbers. The quail is present also in numbers not equalled for years. And the deer is not so scarce, apparently, as it used to be.

All told, the 5,000,000 hunters who will carry a gun into the field or to lake or river between now and New Year's are apt to find the happiest hunting grounds of many years, according to reports to the Biological Survey, United States Department of Agriculture, from United States game wardens stationed from Maine to Florida and from the Atlantic to the Mississippi. The department recently sent a letter of inquiry to each warden and a summary of their replies is given below.

HUNTING GOOD.

In Missouri the wardens are looking for good duck shooting about the last of October, to continue for a month. Goose shooting is good in Mississippi county, Missouri, where many farmers have from ten to twenty-five decoy geese which can be rented at moderate prices. The Bob White is reported to be plentiful throughout the State.

Ducks are reported in fair numbers this fall at their usual haunts in Minnesota. The prairie chicken shooting season there is over and the partridge hunters face a closed season. Quail are not plentiful, nor are deer, but moose are reported to be present in the usual numbers.

Good hunting may be had in Iowa at almost any point along the Mississippi or Missouri rivers or any of the smaller streams.

OFFSHORE RADIO.

[BY U. S. NAVAL RADIO COMMUNICATION SERVICE.]

SEATTLE, Oct. 23.—Departed: S.S. Hanley for Europe via Portland; S.S. Barrymore for the Orient, via Portland.

SAN FRANCISCO, Oct. 23.—Arrived: S.S. West Jesa from Hongkong; Departed: S.S. Canadian for Vancouver; S.S. Wondrous for Antwerp; S.S. Floridian for Liverpool, Oct. 24.—Arrived: S.S. Hattie Luckenbach from Vancouver; S.S. Goodfellow from New York; S.S. Victoria from Hellering; S.S. Bentenbaan from Chilkat; S.S. Karluk from Ports; S.S. Chase from Fanning Island; transport Dix from Manila.

AUTO THIEVES GET NINE CARS.

The following autos were stolen from the streets of Los Angeles yesterday: Cole 1917 touring, 311-964; Chevrolet 1920 touring, 392-451; Ford 1918 touring, 171-973; Chandler 1921 dispatch, 522-178; Ford 1919 delivery, 158-769; Ford 1920 roadster, 532-918; Ford 1921 sedan, 564-847; Ford 1921 touring, 170-718, and Ford speedster, 33-787. Anyone seeing any of these cars will please notify the auto theft bureau of the Auto Club of Southern California or police headquarters.

TOUGH GAMES ON STATURDAY.

(Continued from First Page.)

several days before the Princeton-Chicago game, in which Stagg said he had the greatest backfield in history.

Incidentally this chap Milt Romney the eastern critics are raving about is far from being an unknown. He was a star before he ever hit Chicago. Two years ago U.S.C. played the University of Utah on Bovard field. U.S.C. won by a score of 28 to 7. Romney was the 7. Gloomy Henderson can tell you that he was the whole Utah team. Two of him on the team and U.S.C. would have been licked.

* * *

Gloomy Henderson's long awaited bleat of sorrow is out. Gloomy says U.S.C. can't lick California, which a lot of folks suspected anyway, and advises the boys not to wager their sestarces on U.S.C. He says Nichols is a better backfield man than Sprott ever was, that the guard taking Majors's place is better than Majors, that the loss of Muller is not felt, and that the Bears hit harder than he ever saw anyone hit before and a whole of things that should certainly give the U.S.C. adherence a lot of cold chills up and down their spinal column. Gloomy's bleat was late this year, but it is potent.

RADIO REPORT.

[BY U. S. NAVAL RADIO COMMUNICATION SERVICE.]

Noon, Oct. 23.—S.S. Alaskan, Los Angeles for Charleston, 1270 miles from Los Angeles; S.S. Mandalay, Mexican Coast, 1175 miles from San Diego; S.S. Wyrtheille, New York for China and Japan, 10722 miles west of Panama; S.S. Peleides, 4300 miles south of Los Angeles.

5 p.m., Oct. 23.—S.S. Edward Luckenbach, Vancouver for New York via San Francisco, 50 miles north of San Francisco; S.S. Parlett, Hongkong (or Portland), 5000 miles from the Columbia River; S.S. West Hikon, Honolulu for San Diego, 415 miles from Honolulu; S.S. Hackney, Juan Homsdale for San Francisco, 1130 miles from San Francisco; S.S. Grand Voyager, Hattie Luckenbach from Vancouver; S.S. Goodfellow from New York; S.S. Victoria from Hellering; S.S. Bentenbaan from Chilkat; S.S. Karluk from Ports; S.S. Chase from Fanning Island; transport Dix from Manila.

The modern "Damascus" blade

$ COMPLETE including three double edged blades.

Additional Blades 50c for package of 5

YOUR dealer knows that the best Damascus ever made is now excelled by the new steel of the Durham-Duplex detachable blade. He will tell you that Durham-Duplex blades are made from the finest Swedish steel—ground, hollow-ground and sharpened to a perfect edge. That's why no razor on earth gives you a cool, clean comfortable shave as the

DURHAM-DUPLEX Safe Razor

Moreover, the guarded edge is your protection against cutting. And because Durham-Duplex blades have *two extra long* shaving edges they double your shaving mileage. Easy on your pocket book as well as your face.

For Sale By The Best Dealers Everywhere

DURHAM-DUPLEX RAZOR JOBBERS
LOS ANGELES, CAL.

Borum Brothers....304 S. Los Angeles St.	J. K. Hardesty & Co.
Brunswig Drug Co.....801 N. Main St.	
California Hdwe. Co.....309 East 1st St.	Tufts-Lyon Arms Co.
Harper-Reynolds Corp.....333 N. Main St.	Union Hardware & Toy Co.
Hoffman Hardware Co. .....229 S. Los Angeles St.	Western Wheelbarrow Co.

T. Wad Saves Four Bits and a lot of Shoe Leather.

Can You Think of an Idea as Funny or Funnier Than This? If So, Send It in and Win a Cash Prize.

Starting every Friday and ending every Thursday, The Times conducts a Wad comic strip contest. The best idea gets $10, the next $5 and all others available $2 each. Ideas must be original, local, "drawable" and funny. Each picture must be described in words or a rough sketch. Title and dialogue must be supplied. All strips must deal with some member of the Wad family—Cicero Wad, the spender; Titus Wad, the nickel nurser; Mrs. Spenda Wad, club and society woman; Watt A. Wad, sporty, speeding son; Elva Wad, pretty and frivolous daughter; Gunn Wad, 12-year-old terror, and Cicero Wad, Jr., the baby. Write on one side of paper only. Address all communications to Mr. Wad, care The Times. Anyone may compete and submit as many ideas as desired.

THE GUMPS—HO, HUM!

KERNEL COOTIE—PA'S WEAKENIN'

The Days of Real Sport. - - - - - - - - - - - - By BRIGGS.

SHIPPING.

LOS ANGELES HARBOR

...ARRIVED TUESDAY, OCT. 25.

...Oct. Santa Rosa, 3 p.m.
...Oct. Sardinia, Aberdeen, 3
...Oct. May, San Francisco, 6 a.m.
...Oct. Badger, San Francisco, 6 a.m.
...Oct. Harrickson, San Francisco, 10 a.m.
...Oct. Kansas Crescent City, Noon.
...Oct. Hallman, San Francisco, 3 p.m.
...Oct. Johnson, San Francisco, 10 a.m.
...Oct. Clausen, San Francisco, 6 a.m.
...Oct. McClements, San Francisco, 6 a.m.

...SAILED TUESDAY, OCT. 25.

...Oct. Smith, San Francisco, 10 a.m.
...Oct. May, New York, 4:30 p.m.
...Oct. Badger, San Francisco, 6 a.m.
...Oct. Harrickson, Greenwood, 6 a.m.
...Oct. Pedrickson, Puget Sound, 2 p.m.
...Oct. Clausen, Astoriganta, 6 a.m.
...Oct. Bella, Honolulu, 9:45 a.m.
...Oct. Oakland, Puget Sound, 2 p.m.
...Oct. Hanover, Puget Sound, 2 p.m.
...Oct. Hanover, Astoria, 6 a.m.
...Oct. Mclean, Bocas del Toro, 6 a.m.

...SCHEDULE.

...TO ARRIVE.

...Oct. Puget Sound, 2 p.m.
...Oct. Puget Sound, 11 a.m.
...Oct. San Francisco, 10 a.m.
...Oct. San Francisco, 6 a.m.
...Oct. Baltimore, 6 a.m.
...Oct. San Francisco, 10 a.m.
...Oct. San Francisco, 3 p.m.
...Oct. San Francisco, 6 a.m.

PNEUMATIC TIRE INVENTOR DIES.

Popularized the Bicycle and Made Passenger Auto a Possibility.

(BY CABLE AND ASSOCIATED PRESS.)

DUBLIN, Oct. 24.—John Boyd Dunlop, 81 years old, known as the inventor of the pneumatic tire, died here today. His invention, first introduced in 1888, resulted in the popularizing of bicycling and was a forerunner of the passenger automobile.

Oct. 30—Yale, San Francisco, 10 a.m.

TO DEPART.

Oct. 25—Yale, San Francisco, 10 a.m.
Oct. 25—Admiral Farragut, Puget Sound, 3 p.m.
Oct. 26—President, San Francisco, 10 p.m.
Oct. 26—Harvard, San Francisco, 3 p.m.
Oct. 26—Humboldt, San Francisco, 3 p.m.
Oct. 27—Yale, San Francisco, 3 p.m.
Oct. 27—Senator, San Diego, 11 p.m.
Oct. 27—Buckeye State, San Francisco, 5 p.m.
Oct. 28—Yale, San Francisco, 5 p.m.
Oct. 29—Senator, Portland, 10 a.m.
Oct. 30—President, Puget Sound, 10 a.m.

CATALINA SERVICE.

Steamer Avalon leaves Wilmington 10 a.m. daily and returns 5:45 p.m.

IN PORT.

Steamer West Monitor, Watchhorn basin.
Schooner Caroline Dixon, slip No. 3.
Motorship Angel, pier A.
Steamer Idaho, Hinn Lumber Co.
Steamer Hartwood, outer harbor dock.
Steamer San Diego, outer harbor dock.
Steamer Gray's Harbor, inner harbor.
Steamer Carmel, inner harbor.

Ford Owners!

Lengthen the Life of Your Transmission and Brake Bands

AMALIE

100% Pure Pennsylvania Oil

Free From Asphalt and Excess Carbon. Cushions the Bands—Stops the Clattering.

Sealed 5-Gallon Cans, $5.00 Each

L. Sonneborn Sons, Inc.

Bdwy. 637

SOLD BY FORD DEALERS EVERYWHERE

Schools and Colleges

The Times' School and College Bureau will help you secure complete information about any kind of School or Educational Training. Carefully compiled data is on file, from which source suggestions may be had which will be helpful to you. THIS SERVICE IS FREE. Address, write or call THE TIMES' Information Bureau, First and Broadway. Telephones: Pico 700 and 10391.

PASADENA MILITARY ACADEMY

...in Pasadena, 8 miles from Los Angeles, on P. E. street car line. ...School, receiving both Day Pupils and Boarders, greatly enlarged and ...with modern conveniences, including indoor swimming pool and ...Military, Athletic, Horsemanship. Grammar Grades sixth to eighth ...for High School and College Preparatory work with special free courses ...Drafting, Aeronautics and Wireless Telegraphy. FALL TERM opens ...for new catalogue. Address COL. C. M. WOOD, Supt., Pasadena, ...Los Angeles 21461, or Pasadena, Fair Oaks 300.

...BAN MILITARY ACADEMY

High scholarship residence and day school for young boys. Pupils enrolled any time. Small classes. 800 South Alvarado St. Tel. 52647. Catalog. The best costs less in the long run.

...ELL SCHOOL—625 Black Bldg.

...that makes secretaries and stenographers out of Gregg and Pitman and will really learn Bell shorthand. Shortest, easiest courses in the ...German and Italian languages written in Bell without changes. Mexican ...starting Spanish and Shorthand classes Sept. 26. Phone 62877.

...WARD SCHOOL (MILITARY)

Largest and best equipped Boys' School. 32d year begins September 26th. Day pupils should enroll now. 1661 South Western Ave., Los Angeles, Cal.

...G BEACH MILITARY ACADEMY

2095 E. Ocean Ave., Long Beach. The only Academy by the Sea. Full particulars on application to Professor Blackwell.

...AMAR

Your boy will be happy, well educated and well nourished at the fast-growing school on the seashore. Builders of brains, character and body. Moderate cost, monthly payments. 4317 OCEAN FRONT, VENICE. Tel. Santa Monica 812874.

...S ANGELES MILITARY ACADEMY

...in SCHOLARSHIP, MILITARY TRAINING AND GENERAL CULTURE. For information address, Adjutant, Phone 21413.

...LS' COLLEGIATE SCHOOL

...and Hoover Streets. Telephone West 4567.
...September 26th. General, College Preparatory, Advanced Courses.
...and MISS BENNER, Principals. New Buildings Ready This Fall.

...AE BOOK-KEEPING, SHORTHAND, TYPEWRITING, LETTER WRITING

...Call, write or phone for circular and prices.

...UCTION Oak-Dutton Commercial School

Consolidated Realty Bldg., Corner 6th and Hill Sts.

...ON SCHOOL OF BUSINESS

DAY AND EVENING CLASSES.

...Shorthand and Typewriting, 7-9. Shorthand, Typewriting, Book-keeping ...low tuition. 321 Douglas Bldg., 3rd and Spring. Phone 62125.

...C.A. HIGH GRADE DAY AND EVENING COURSES

...OOLS Accountancy, Commercial, Secretarial, Radio Telegraphy, College Preparatory, Engineering, Commercial Art, Salesmanship, Spanish, English Preparatory, etc. For details address THE REGISTRAR, 718 S. Hope Street. 19872.

...KAY BUSINESS COLLEGE

...Will educated girls may earn tuition by assisting with light ...the Evening Classes. 9th and Main Sts. 42192. Fully Accredited.

...LIFORNIA COMMERCIAL COLLEGE

...SOUTH HOPE STREET, LOS ANGELES. Main 2931

...Cup. First Prize and Third Prize in State Typewriting Contest. Open to Courses. Employs 14 Instructors. Send for Victory Year Book for information. POSITIONS GUARANTEED TO GRADUATES.

...mercial Experts' Training Institute

"The School of INTENSIVE Training"

...SHORTHAND, SECRETARIAL AND CIVIL SERVICE COURSES. ...Sixth and Spring Streets. Pico 731.

...LMAN SECRETARIAL SCHOOL

(Holman Business College)

...Limited Enrollment. Personal Attention. Rapid Advancement. ...Shorthand and Secretarial Training. Booklet upon request. ...Wright & Callender Bldg., 4th and Hill. Phone Bdwy. 2690

...WOODBURY BUSINESS COLLEGE

...Foremost since 1884.

...METHODS of instruction reduces time and increases efficiency. ...SITUATIONS FOR ALL GRADUATES. ...Flint-Hamburger Building, Los Angeles. ...Branches at Riverside and Santa Monica.

...EGAN SCHOOL of Motion Picture Acting

...producers. Patrick Calhoun, director. Classes, 4 lessons, ...Thursdays, 2:30 p.m. and Tuesdays and Fridays, 7:30 ...Apply to the registrar for booklet. THE EGAN LITTLE ...Phone 60716—1254 S. Figueroa St., Los Angeles.

...T'S MILITARY ACADEMY

...A Big School for Little Boys. The largest school of its class ...in America. Pupils admitted at any time. In session ...throughout the Year. Send for Catalog. H. F. D. No. 7, ...Box 355. Phone 74214. ROBERT A. GIBBS, Headmaster.

...knows that the best Damascus ...is now excelled by the marvelous ...ham-Duplex detachable blades. ...ou that Durham-Duplex blades ...finest Swedish steel—oil-tempered ...nd sharpened to a perfect shave ...y no razor on earth gives you ...fortable shave as the

...AM-DUPLEX Safe Razor

...e guarded edge is your protection ...And because Durham-Duplex blades ...long shaving edges they do ...eage. Easy on your pocket book.

...y The Best Dealers Everywhere

...-DUPLEX RAZOR JOBBERS

LOS ANGELES, CAL.

...Los Angeles St. J. K. Hornbeck & Company, 324 S. Los Angeles St.
...1 N. Main St. Tufts-Lyons Arms Co., 317 S. Main St.
...9 East 1st St. Union Hardware & Metal Co., 121 East 1st St.
...123 N. Main St. Western Wholesale Drug Co., 200 S. Los Angeles St.

...Los Angeles St.

...unday.

...HIEVES ...T NINE CARS.

...owing autos were ...n the streets of ...e yesterday: Cole ...g, 311-944; Chev... touring, 392-451; ... touring, 171-975; ...921 dispatch, 522-... 1919 delivery, 158-... 1920 roadster, 522-... 1921 sedan, 564-... 1921 touring, 170-...rd speedster, 32-...ne seeing any of ... will please notify ...eft bureau of the ...of Southern Cali... police headquarters.

...GAMES ...TATURDAY.

...(From First Page.)

...efore the Princeton... in which Stagg said ...test backfield in his...

...his chap Milt Rom... critics are raving ...n being an unknown. ... before he ever hit ... years ago U.S.C. ...versity of Utah on ...S.C. won by a score ...onney was the ?. ...on can tell you that ...ic Utah team. Two ...o years and U.S.C. ...s licked.

...erson's long awaited ...e out. Gloomy says ...e California, which ... suspected anyway, ... boys not to wager ...n U.S.C. He says ...tter backfield man ... was, that the guard ...place is better than ...e loss of Muller is ...hat the Bears hit ... ever saw anyone ...a whole of things ...ainly give the U.S.C. ... cold chills up ... spinal column. ...was late this year.

...REPORT.

...RADIO COMMUNICATION ...OFFICE]

...Alaska, Los Angeles for ...from ... Los Angeles ... 1:30 ... Los Angeles ... 1:30 ... Los Angeles ... 1:30

Theaters — Amusements — Entertainments

GRAUMAN'S MILLION DOLLAR THEATER— BROADWAY AT THIRD

GRAUMANS MILLION DOLLAR THEATRE — THE PLAYHOUSE OF ORIGINALITY —

GLORIA SWANSON—In this intense drama of human emotions you completely surpass your own great art! This production proves conclusively that you are the world's greatest screen artiste.

Mahlon Hamilton as "The MAN"

GLORIA SWANSON IN "UNDER THE LASH"

11:15 to 11:15 daily. Jesse L. Lasky Presents Paramount's Very Latest Achievement.

From the famous book and play, "The Shulamite," by Edward Knoblock, directed by Sam Wood.

"And first your kindness stung my soul, but now your cruelty is crushing my heart."

Cast Includes Russell Simpson

3 other attractions and atmospheric prologue featuring the two Irish Colleens. Guisti, eminent baritone, singing Aria from "Masked Ball."

GRAUMAN'S RIALTO — THE WORLD'S MOST BEAUTIFUL LITTLE THEATER

GRAUMAN'S RIALTO BROADWAY NEAR 9TH

Elliott Dexter, Agnes Ayres, Wally Reid, Gloria Swanson, Bebe Daniels, Wanda Hawley, Theo. Roberts

Jesse L. Lasky presents

FINAL 5 DAYS! Time is Fleeting Fast! A few more days and "ANATOL" with its famous $1,000,000 All-Star Cast will be gone—Never to be presented at reduced prices.

DE MILLE'S GREATEST PRODUCTION "THE AFFAIRS OF ANATOL" 11 a.m. to 11:15 p.m. Daily.

BEGIN NEXT SUN. "THE SHEIK" Founded on the world-famous novel by E. M. Hull. A Geo. Melford production with Rudolph Valentino. Agnes Ayres and Cast of 3000.

MILLER'S THEATER— Main Near 9th

THE MOVIES IN THE MOVIES—A DOUBLE EXPOSURE OF HOLLYWOOD LIFE

GOLDWYN PRESENTS

WILL ROGERS IN THE MOST ORIGINAL COMEDY IN YEARS 'Doubling for Romeo'

5 Centuries of Laughter in 6 Reels of Comedy DIRECTED BY CLARENCE BADGER

SPECIAL CHRISTIE COMEDY "OH BUDDY" WITH NEAL BURNS AND VERA STEDMAN.

CALIFORNIA THEATER— Main at 8th

CALIFORNIA THEATRE MAIN AT 8TH

Special Christie Comedy "A Pair of Sexes"

Big Musical Feature "Jazz Kids" Darrell Ooh Cliff Youle and Chas's Jazz Orchestra in "Mello-Syncopa-Jazz"

Goldwyn presents Tom Moore in his original new comedy success, FROM THE GROUND UP By Rupert Hughes

A Goldwyn Picture

With HELENE CHADWICK Directed by E. Mason Hopper. As the witty Irish Ditch-Digger SMILING TOM MOORE Has one of his best roles.

MASON OPERA HOUSE— LAST 7 PERFORMANCES MATINEE TOMORROW

HENRY MILLER BLANCHE BATES

IN JAMES FORBES' BRILLIANT COMEDY

"The Famous Mrs. Fair"

One week only beginning Sunday night, October 30th

The Sorrow Destroyers—The Famous GEORGIA MINSTRELS

An entirely new show, forty people. Only show of its kind on earth.

Seats now, 50c, 75c and $1.00.

MAJESTIC THEATER— MATINEE TOMORROW 2:15

FOURTH BIG WEEK Thomas Wilkes Presents

"MY LADY FRIENDS"

Clifton Crawford's Greatest Farce Success

With MARY NEWCOMB and EDWARD EVERETT HORTON

Mats. Sun., Wed. and Sat., 25c and 50c. Eves., 25c to $1.

MOROSCO THEATER— MATINEE THURSDAY

OLIVER MOROSCO PRESENTS

LAURETTE TAYLOR'S N. Y. AND CHICAGO SUCCESS

"Happiness"

With BESSIE EYTON and GAYNE WHITMAN

Next Attraction: "COME OUT OF THE KITCHEN."

Mats. 10c to 50c. Curtain at 2:15 and 8:15 p.m. Eves. 10c to $1.00

ORPHEUM— FRANCIS X. BUSHMAN & BEVERLY BAYNE (in person) "POOR RICH MAN"

The Best in Vaudeville Orpheum Circuit

NEAL ABEL With Mobile Face — FRANKER WOOD & BUNED WYDE "All Right, Eddy" — CARLETON & BALLEW Fashionable Fancies

BENNETT SISTERS Seaside Sirens — JUGGLING NELSONS "Hoops, My Dear!" — QUIXEY FOUR Boys With Pep

Tonics of the Day — GEORGE McKAY and OTTIE ARDINE All in Fun — Aesop's Fables

Mat. Daily, 15c to 50c; Every Night, 15c to $1.25, Ex. Sat. & Sun. Tel. 10477, Main 977

PHILHARMONIC AUDITORIUM— AUDITORIUM BUILDING FIFTH AT OLIVE PICO 3434

HARVEY'S GREATER MINSTRELS

Popular Matinees Wed. and Sat., 25c, 50c, 75c

Night Prices: 25c, 50c, 75c, $1. Seats on sale.

Week Starting Tonight World's Best Colored Show Chick Beeman—49 Others Dashing Octoroon Chorus—Band and Orchestra 15 Vaudeville Acts

PRAGER PARK— SELLS-FLOTO CIRCUS

TODAY AND TOMORROW Oct. 25 and 26; Matinee and Evening. "Three times larger than any other circus playing California in years." Seats now for any matinee or evening performance at Owl Drug Store, Sixth and Broadway.

FLASHES.

REVUE'S THE THING.

IMPROMPTU ONE AT ORPHEUM RINGS THE CHIMES.

By Grace Kingsley.

Letting the audience in on a show is a sure-fire hit these days. They go so far in "Spanish Love," a New York play, as to have the actors make their entrance through the audience; and any time the players in a show can succeed in kidding the audience into believing they are being treated to "inside stuff" and impromptu doings, the people out front are just tickled to death.

A novelty along this line is on the Orpheum this week, when, at the end of the bill, a revue is put on, with all the comedians on the program taking part. It was a knockout yesterday. The artists parked their temperament and vanity, and got in on a free-for-all bunch of dances and kidding. I understand the revue is to become a part of this week's bill. George McKay stage-managed it.

"All in Fun" registers thick with laughs, paged by George McKay and Ottie Ardine, who sing, dance and kid. Miss Ardine's Swedish dialect pulling strongly on the comedy line.

Boy and girl teams are specially strong this week. Bon Carleton and Julia Ballew being other face cards among the twosomes. Miss Ballew is one of those innocent baby vamps that the men all want to kiss and the women all want to kill. Her "Mean Papa" song registered probably the biggest hit of that sort the Orpheum has had for a year.

"All Right Eddy" is a series of travesties, a distinct novelty having as subjects the stocks of England in the fourteenth century an igloo and its inhabitants and "Knights of the Blind Pig." May not read funny but looks that way.

Neal Abel with his India rubber face and negro stories keeps them laughing every second. The Bennett Sisters and Company have a burlesque on the athletic stuff that's a riot and the Juggling Nelsons have thought up a lot of new and fancy ways to roll hoops.

Francis X. Bushman and Beverly Bayne continue the headliner in "The Poor Rich Man" and yesterday their little son made his apparance to great applause. The Quixey Four remain with their song hits.

POLA NEGRI LURES IN "GYPSY BLOOD."

Looks as though the row about showing German films is over. Which is the best thing that has happened even for their foes, inasmuch as howling over them is what has kept people interested. Left alone they will die a natural death, if I'm not mistaken, inasmuch as most of them are so inferior to American pictures that there's no comparison.

Pola Negri is a separate problem. She is without doubt the most fascinating personality on the screen today, besides being perhaps its best actress. Without her, "Gypsy Blood," which opened yesterday at Tally's Broadway, would go its way to the junk heap instanter. With her, the picture will probably have a run and deserves to have.

"Gypsy Blood" is really the story of "Carmen," and it has few deviations from normal. Miss Negri is an ideal Carmen, even though she is not the conventional hussy of opera, picture and play. Her Carmen is just a natural little roughneck, who vamps naturally and always for a purpose. There are none of the carefully arranged eye-workings nor obviously made-to-order posings, which too often characterize the playing of this sort of part. Negri's Carmen loved life, was graceful, beautiful, spontaneous, mischievous.

And Pola Negri is so very beautiful, so enchantingly graceful, so really alluring, that one can easily believe that any poor old Don Jose who fell under her fascination would commit any crime for her sake. Yet there is a certain naivete about her that lends almost a wistfulness to the character at moments.

Her dancing is done by no double, but by herself, and seeing her do it, one can easily believe that she was a dancer in the Russian ballet before becoming an actress. Her conception of Carmen's love for Don Jose is that it was a real, almost spiritual passion.

The actors are not named on the screen, but Don Jose is most cleverly and fascinatingly played. In fact, it's hard to imagine Carmen leaving him for Escamillo, except as a certain hardness in the latter may have appealed to her own wild, hard nature.

As a production, "Gypsy Blood" is nil. There is some bad cutting, rendering certain scenes rather confusing; there are some meaningless shots; the photography and printing are often dark; there is no attempt at beauty of costuming.

But the fact remains that the story, one of the great ones, does march, just as "Passion" marched; it holds you with its relentless grip; and there are no long, tiresome close-ups of the star registering nothing. The acting throughout is fine.

The Tally's Broadway orchestra played a seductive score, made up principally of airs from the opera.

Kenneth Harlan's Divorce.

Women went wild about him and spoiled Kenneth D. Harlan, leading man in motion pictures, who was an "ideal husband" until he went to New York, his wife said Saturday in regard to divorce proceedings between the two, now going on in New York.

Mrs. Harlan, known formerly as Flo Hart when she was on the stage, is instituting such divorce proceedings, according to telegraphic word received from the East. She added that her husband had become a petted darling around New York.

Clothed in violet pajamas, as she paced the room with the graceful step of a dancer, Mrs. Harlan consented to make a statement.

"Mr. Harlan and I met when I was on a health trip to California," she said. "We were married at Port Chester, N. Y., June 26, 1920. While in California, Kenneth and I were very happy. He was busy working and everybody out there was working, too. Kenneth didn't get much mention. Women didn't pet him or make a fuss over him.

"When we came here they went wild about him. He treated me in an inhuman manner, beating me.

"I don't want to cause my husband any trouble," she went on. "He was a good boy. Women spoiled him."

Harlan, it is said, earns $666.50 per week, and Mrs. Harlan wants nearly half of it. That is, she wants $300 per week, making the $33.25 which would complete the half.

Formerly Flo Hart was connected with the Follies. When she made her trip to the West several years ago Mr. Harlan was supposed to be engaged to Lottie Pickford. In fact, it was more than hinted that the two young women became bitter rivals, with something in the nature of a quarrel reported between the two on one occasion when both attended a party.

Carter de Haven Signs.

That very excellent stage comedian, Carter de Haven, who seems in a fair way now to give all screen comedians a run for their money, is back among us again, after several months' stay in New York.

Mr. De Haven has just signed a long-term contract to release his comedies through Pathe. Mrs. De Haven will, as formerly, be associated with him in his work.

"The Girl in the Taxi" proved a knockout, and now it appears that "My Lady Friends" will be an even greater success, Mr. De Haven proving himself possessed of that keen acumen which rapidly makes estimate of screen values in comedy.

Mr. De Haven is negotiating at present for a well-known story to put into comedy form. He has not yet decided at which studio he will work, but will make announcement soon. He and Mrs. De Haven and the De Haven children are occupying their Hollywood home.

It's Norris Johnson.

It is with becoming humility I have to relate that it is Norris Johnson and not Ann Forrest who is appearing with Bebe Daniels in "The Speed Girl," at the Kinema this week. It seems that these young ladies look so much alike that they are often taken for each other, so that my humiliation is somewhat ameliorated.

Anyway, Miss Johnson is a darned good actress, and I'm proud to tell the world so.

Change Follies Program.

Farce with a plot has been thrown into the discard temporarily at the Broadway Pantages and in its place is a song and dance revue with no object but that of being entertaining, being offered by Bob Albright's Broadway Follies. The Amato Brothers start things moving with a display of whirlwind acrobatics. They are followed by the Orpheum Trio, who offer several popular and comedy song numbers. Then the t.b.m. gets his inning as the Broadway beauties make their appearance next, headed by Joe Kemper in a novel revue, "Halloween."

Next comes "Oklahoma Bob" himself, and Henry (Abie) Sherr in cross-fire kidding, which fairly convulsed yesterday's audiences. They also offer several of their very popular songs.

Concluding the bill is a skit designed purely for laughing purposes, entitled "The New Judge." The entire cast of the Follies appears in this act, which is a morning in a police court done in ragtime. During the fast and furious comedy of the skit our local politics is slammed with some very clever and witty sayings.

Allan Dwan's feature, the story of the picture adapted from Wilbur Hall's Saturday Evening post story, "Johnny Cucabod," is also on the bill. The hero, Tommy Hawes, is a lovable fellow, who thinks nothing of killing a bandit, but who cowers in mortal fear when he breaks a little girl's doll. The part is played by Monte Blue. He adds greatly to his laurels with his understanding and sincere handling of this very difficult role.

Mary Thurman plays opposite Mr. Blue and aids him very nicely.

Standing out prominently throughout the picture is dainty little Mary Jane Irving, who is adorable in her part of Rosemary, the little tyrant who makes poor Tommy's life miserable. It is a clever film with thrills and smiles.

"Little Women" a Hit.

Tennyson's brook seems to have a competitor in "Little Women" at the Pasadena Community Playhouse. The play version of Louisa M. Alcott's famous story is now in its third week, and, judging from the manner in which the people are crowding the theater, it could run several weeks more.

However, the engagement ends Saturday night, by reason of the fact that rehearsals must begin for the next play. Praise is being showered on Eloise Sterling for the charming manner in which she has directed this production.

FARCE IS POPULAR.

"My Lady Friends" continues to be a strong attraction for theatergoers at the Majestic Theater. It began its fourth week yesterday. Seldom have the members of the Wilkes company been more happily cast than in the present bill. Edward Everett Horton assumes the role created by the late Clifton Crawford and his clever work furnishes considerable amusement to the audience. Mary Newcomb gives a sincere portrayal of the saving wife of a spendthrift husband. Excellent support is furnished by Sara Sothern, Marie Curtis, Franklin Pangborn and others. "My Lady Friends" is one of the funniest farces staged at the Majestic this season.

RECREATES .. SYMPATHY .. ROLE.

Pauline Starke Gains New Laurels.

Scene From "Salvation Nell," In which clever film players are featured at Alhambra Theater.

Good Picture, Much Comedy at Pantages.

Beginning with an excellent photoplay and ending with a musical revue that, for a wonder, has a spice of originality, the bill at Pantages this week is an exceptionally good one.

You seldom see better acting than that of Alice Joyce in "The Inner Chamber." Of course, Miss Joyce has a lot in her favor even before she begins acting, for she is very good to look at, but she can carry on and make her looks mean something, which is more than some beauties can do. And the best of it is that she never forces her effects; throughout the play, she maintains the appearance of perfect naturalness which, in emotional acting, is the hardest thing of all.

A word also must be said for Josephine Whittel, who plays the part of Nellie McGuire—a gum-chewing, kind-hearted stenographer of many love affairs. It is as clean cut and persuasive a bit of character acting as one could wish for.

Little Pipifax and company in "Fun on the Beach," are hardly as funny as one has a right to expect. The first two or three times the clown gets tangled up with a bunch of chairs and falls amid a crash from the drum and trap department, one can laugh. After that, it becomes harder.

But Gates and Lee in "Stateroom 19" are really funny. The situation is simple—a newly married couple embarked on a voyage across the Atlantic. The bride awakes, terror-stricken at the sound of bells and whistles, and from there the fun works up to a grand climax of a storm on the high seas; husband and wife grab life-belts and prepare to escape, when a steward enters with the information that the ship has not yet left the dock!

Lew Wilson, McIntosh and Maids and Irene Books with her revue complete the bill. Wilson describes himself as "the variety boy," which must suffice for the present. To be enjoyed, he should be seen and heard. McIntosh and Maids have a Scotch act containing a sword-dance to bagpipes and a bit of high-frequency trombone work by one of the maids that are both stimulating. The revue has already been praised in the first sentence as highly as it or any revue deserves.

PLAN STUDIO.

Talmadge Stars and Buster Keaton May Join in Work.

That a new studio which will take care of the companies of Norma Talmadge, Constance Talmadge and Buster Keaton (who is married to Natalie Talmadge,) may soon be built in this city is heralded in connection with the arrival today of Constance Talmadge from the East. The comedy star will reach here this afternoon, planning to begin work shortly on a picture. Norma is to follow in about three weeks.

It is hoped by all three stars to combine their activities in a single studio, as soon as conditions make this possible.

ROGERS IN BURLESQUE.

Will Rogers as the bashful cowboy lover who seeks the Romeo method of love making in order to win the girl of his choice is making merry at Miller's Theater in "Doubling for Romeo." The comedy is in its third week, going strong. Here is not only a delicious satire on the famous love story of the Bard of Avon, but there is also a double exposure of Hollywood movie life seen through the eyes of the star. Rogers in doublet and hose in the balcony scene with Juliet sipping wine and saying, "Fair Juliet, thou not only hast a wonderful balcony, but thy cellar is a knockout," always brings a big laugh. Raymond Hattan, Sylvia Breamer, Sydney Ainsworth and Jimmie Rogers, the star's son, aid in the fun making.

REVIEWS.

"UNDER THE LASH."

VIGOROUS PICTURE OF SOUTH AFRICA AT GRAUMAN'S.

By Edwin Schallert.

Perhaps you won't like the plot, but you may like the acting. It's a thriller, anyway, is "Under the Lash," this week at Grauman's Theater. Gloria Swanson is its star, but the most striking portrayal seems to be that of Russell Simpson. Edward Knoblock, famous for his "Kismet," wrote the story.

Sensational, "Under the Lash" certainly is. Realistic, too. Perhaps too realistic for the majority. Still there is a certain element of relief in the fact that it is away off from the normal pathways of life.

The locale of the story is the African veldt. The theme is a decidedly unpleasant one of domestic tyrannty, culminating in a man's attempt to shoot his own wife; the final solution is an unsatisfactory and muggy compromise for the sake of a happy fade-out.

Yet, despite its morbid attack on the feelings, and its rather sickly close, the picture holds more than the ordinary amount of nerve-jangling interest.

You are awed by the dread reality of the character drawing. There is absolutely no relief from hard outlines. That a man can be as cruel as the Boer landowner of the story is in a way hard to conceive. Yet the evidence of life oftentimes proves the truth of such character drawing as we have in the instance of this patriarchal slave-driver, whose law is the letter of the Bible and not its spirit and who turns everything to serve his tyrannical purpose. Even to the proposed killing of his wife he would flinch at nothing and justifies even this by the text.

Russell Simpson has created a tremendous if atrocious character as this veldt man. A splendid make-up of patriarchal beard and hardened facial lines and an admirable sense of character proportions make his portrayal an outstanding feature.

On the other hand, it cannot be gainsaid that Miss Swanson has shown a fine discrimination in the feeling with which she invests the wife. The role has absolutely no foreground, as is the case with many of Miss Swanson's roles, but even though you know nothing about the marriage between her and the African landowner, you find a large face value in her interpretation.

Mahlon Hamilton is as convincing as necessary in the part of Robert Waring, who acts as consoler and defender of the wife. Lillian Leighton is splendid as the veldt woman—hard, grasping and greedy. The work of Lincoln Steadman and Thenax Jasper may be noted, while Sam Wood's direction is capital for the nature of the story, even though the picture may seem to have a tedious length.

Summed up, this feature is vigorous and different, but decidedly unsatisfying.

MINSTREL SHOW IN HIGH AT AUDITORIUM.

"Oh man, we got the blues,
Oh man, we got the blues,
Oh man, we've got them bad,
Worse than we ever had."

The kind of blues we mean of course, are those that start with a plunk and end with a thump—the kind where the clack of the bones matches the rattle of the tambourine — in other words the kind that you'll find in the modern minstrel show. Such a show arrived last night at the Auditorium to the tune of about 3500 enthusiastic audience members, it being known as Harvey's Greater Minstrels.

Just who Harvey's Minstrels are greater than the writer doesn't happen to know. Maybe Mr. Harvey has some smaller minstrels that he's going to bring on later.

The present aggregation is big enough, especially as its personnel isn't one of those for-men-only affairs. They have both masculine and feminine minstrels now, which probably shows just how stron the suffrage movement has grown.

To get down to the show itself, it may be indorsed as everything that a minstrel show should be nowadays. Which is to say, it's popular. That is really all that matters. So long as a minstrel show draws a full house it is a good show. Outside of that, it criticises itself.

In his Wabash setting, and with his cold-air hurdy-gurdy, his pon goes the weasel banjoing, Frank Kirk certainly jumps the tall rail fence. He's a genius of his kind.

There's lots of good stuff put over too by Olonze Moore in his "remarkable discipline of magic" whatever that may mean. Goldman and Goldman saxophonists, Chick Beaman, (Oh there's a laugh maker!) destroyer of sorrow; Charlie Beechum and Helen Johnson with songs and steps, and the juggler. This is just the olio part—although they've dropped the buttery terms in this minstrel show, and call it the vaudeville section.

The minstrel show, proper, (proper or improper what does it matter?) has Charlie Beechum and Chick Beaman cracking jokes, both fresh-laid and storage while Essie Payne is a diplomatic interlocutor, and Whitney Viney a master of ceremonies that pleases.

Lots of songs, too.

The boy with the double voice, Leland Goldman, is particularly clever. But there are others—there are others.

In fact, if you like a minstrel show as well as all the world seems to nowadays, you'll probably get your money's worth of entertainment out of Harvey's lunch—I mean minstrels.

Theaters — Amusements — Entertainments.

PANTAGES 7th at Hill— VODEVIL

Famous Comedian LEW WILSON in Monologue.

LEW WILSON, The Variety Boy; LITTLE PIPEFAX & CO., The Funny Sailor Clown, Presents "Fun on the Beach." McLEAN—GATES & LEE—Genevieve, Honeymooners on the Brink. Perhaps in "Stateroom 19." MLLE. SONIA DE CALVE, Petite French Chanteuse in Specialties. McINTOSH AND MAIDS, Just a Little Bit of Scotch. THE HALLROOM BOYS, "Put and Take."

ALICE JOYCE "The Inner Chamber"

BABY DOROTHY OLIVE & HER 1922 REVUE

PANTAGES BROADWAY— Continuous 1 till 11

"OKLAHOMA BOB" ALBRIGHT'S BROADWAY FOLLIES with Henry Sherr in "A Revue of the Day"

Also Monte Blue and Mary Thurman in Allan Dwan's Master Production "A Broken Doll."

Theaters — Amusements — Entertainments

SYMPHONY— Broadway

HAROLD LLOYD 3rd Week of Thrills

NEVER WEAKEN

400 Feet in the Air—

World's Picture Show

Guaranteed to Be the Greatest Thrill Comedy Ever Made—Lloyd Brooks All Laugh and Thrill Records

Only One Way to Fall—Down

SYMPHONY

KINEMA THEATER— Grand

Kinema

African Expedition Films "Jungle Dancers" Mermaid Comedy "For Land's Sake" A Jack White Production featuring MARVEL REA. OTHER FEATURES.

Coming Next Saturday Charles Chaplin in "The Idle Class"

THE "SMILE LIMIT" IS RAISED —STEP ON IT!

BEBE DANIELS IN WALTER HIERS IN "THE SPEED GIRL"

VERNON ATHLETIC CLUB— Vernon Ave. and Central Ave.

BOXING TONIGHT

MAIN EVENT

BOBBY ERTLE vs. SAILOR JOE FISHER

SEMI-WIND-UP

SAILOR BLISS vs. SAILOR COONEY

FIVE HIGH-CLASS PRELIMINARIES

Doyle's, 18th and Santa Fe—Gallery, $1.00; Reserved Section, $1.50; $2.00. Including War Tax. Section reserved for ladies. This section is east on Seventh, or Vernon Ave. Cross-town.

TALLY'S BROADWAY— 833 S. Broadway

TALLY'S

NOW SHOWING POLA NEGRI

THE INCOMPARABLE, in "GYPSY BLOOD"

NO ADVANCE IN PRICES

SUPERBA— 520 South Broadway

SUPERBA

NOW PLAYING!

GLADYS WALTON IN PERSON and "HIGH HEELS"

CLUNE'S BROADWAY 833 S. BROADWAY.

KINGSLEY AND DUNLAVY AT THE ORGAN.

NOW PLAYING—UNTIL SATURDAY NIGHT CHARLES DICKENS'S LAST GREAT STORY "OUR MUTUAL FRIEND" STARRING THE NORWEGIAN MARY PICKFORD ADELE CHRISTO

CLUNE'S WEEKLY DIGEST OF ALL THE WORLD'S LATEST EVENTS IN MOTION.

HIPPODROME—Main St. at 4th. NOW PLAYING

JACK HOXIE "DEAD OR ALIVE"

AND VAUDEVILLE

THE BIG DOLLAR SHOW FOR 10c AND 20c

Continuous Daily from 1 to 11; Sunday, 12 to 11.

MISSION THEATER— Broadway at 27th

INCOMPARABLE ACHIEVEMENT DOUGLAS FAIRBANKS "The Three Musketeers"

NOW IN ITS EIGHTH GREAT WEEK

Shows at 11 a.m.—1:20 p.m.—3:55 p.m.—6:25 p.m.—8:50 p.m.

BURBANK THEATER— 60 PEOPLE MUSICAL COMEDY

HI JINKS REVUES

CINDERELLA ROOF— Sixth at Hill

Dance, Dine and—LIVE!

$300 SQUARE FEET OF DANCE FLOOR

CUISINE UNEXCELLED

RUDY WIEDOEFT'S FAMOUS CAFE ORCHESTRA

WASHINGTON PARK— Cal. Winter League

BASEBALL All-Star Picked Nine Daily Except Sunday

GARRICK— Broadway at Eighth

THOMAS MEIGHAN in "CAPPY RICKS"

ALHAMBRA THEATER— LARRY SEMON Comedy "THE BELL BOY"

"SALVATION NELL"

First Time in Los Angeles.

DE LUXE THEATER— OPP. WESTLAKE PARK

Selected Vaudeville

FEATURE PICTURE CONTINUOUS

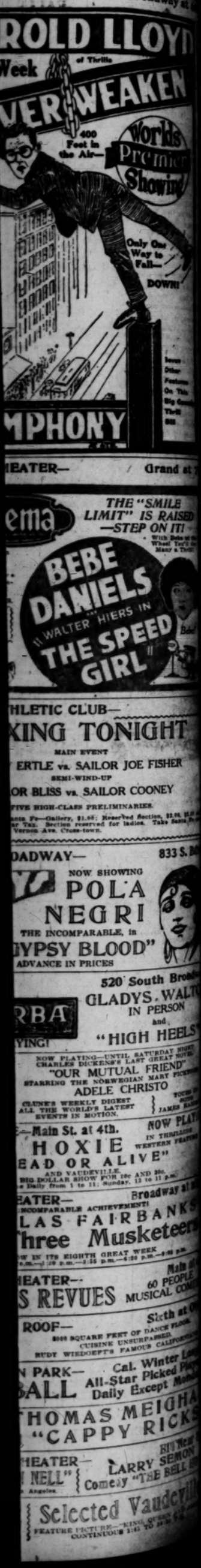

...h Smartest Clothes

TALE OF A COAT

...the back
...sheep
...an overcoat.
...s ME!
...ed as a sheep
...the air
...of the sunshine,
...with me!
...don't want
...ning 'round
...clothing
...that for long.
...just park up
...when I see a
...mmer coming
...d, in the fork
...a limb's tall,
...s on his back
...hoops,
...and I'm in
...air again,
...ing and happy.
...me in and let
...get on your
...
...$30, $35
...d up.
...mb
...$30.
...Bordeens
...$30 up.
...suits
...hats
...$15 up.

...Boyd Bros.
...427 So. Spring

...Dunellon Device,
...holds plates in place and
...does satisfactory, is pic-
...ures. Dr. Foster is the
...for California.
...Work Guaranteed
...for Ten Years
...tooth very often
...to turn away
...the best of
...with the result that
...and disease find
...decaying spots.
...skilful treatments
...Foster's dentists
...generally eliminate
...conditions.
...no charges for guar-
...work.
...EXAMINATION
...Tooth.....$5.00
...Teeth.....$4.00
...Teeth.....$4.00
...and Inlay.....$1.00
...Filling.....50c
...Extraction.....50c
...Extraction
...Union National Bank
...Building
...Dickenson Co.
ARTHUR FOSTER
FORMERLY "DALE DENTISTS"
PHONE 62544
504 S. BROADWAY

BEAUTY HINTS

...wash their own
...it is a fad, but be-
...to obtain the great-
...beauty and be sure
...using anything harmful.
...that in washing the
...wise to use a make-
...always advisable to use
...made for shampooing
...of our friends say they
...results from a simple
...mixture. You
...at a cost of about 2
...by getting some
...your druggist and dis-
...teaspoonful in a cup of hot
...water enough shampoo
...to fill the hair instead
...top of the head, as with
...Dandruff, excess
...dissolved and entire-
...in the rinsing water.
...to be fluffy that it will
...more than it is. Its
...lather will also delight
...you.

ION SALES

...in connection with each
...should be handled
...SAVE.
...Your Experience
...Free.

TAUGHT TO LOVE FALLEN KAISER.

German Children Do Not Hear of Republic.

Glory of Hohenzollerns is Lauded in Books.

Circular Drawn Up by Young People Favors War.

[BY CABLE—EXCLUSIVE DISPATCH.]

BERLIN, Oct. 24.—While the republican government of Germany is trying to hold down the monarchist agitators, who would like to put some member of the Hohenzollern family at the head of the nation in the place of President Ebert, and is succeeding prettye well so far as suppressing openmonarchist demonstrations is concerned, several million German school children are still being taught to revere the fallen Kaiser and all his works, according to statements found in recent issues of Berlin Socialist and liberal newspapers.

Despite the fact that it is nearly three years years since Wilhelm fled to Holland and that during the greater part of that time Konrad Haenisch, a majority Socialist, has been head of the Prussian department of education, the old monarchist symbols have not been entirely banished from the school rooms, and but few of the old teachers have given up their faith in monarchism. In writing upon this subject one newspaper man says:

TAUGHT GLORY OF KAISER

"This monarchistic infection of the German trainers of youth extends far down into the middle and lower schools and even penetrates the schools of the working people themselves—the district and popular schools. The material used in teaching is almost entirely that of the bygone days of the Kaiser. Before me lies a book out of which my boy is learning to read. There is a glorification of Wilhelm and of the glorious Hohenzollern race on nearly every page. And, of course, the corresponding pictures are not lacking. So far as the German schools are concerned there is no German republic today."

The writer points out that the few teachers who really do believe in the republic and try to support it quickly get into the bad graces of their reactionary superiors and are persecuted.

TEACH WAR IS HOLY.

How far some of the reactionary guides of the German youth go in their promonarchist propaganda is shown by the following excerpt from a draft of a circular which the Social Democratic newspaper of Stuttgart says was drawn up by the Pathfinders' League and the Christian Young People's Societies on July 22, 1921:

"War is the most exalted and holiest expression of human activity. Some day the hours of battle will strike for us, too, when we as officers go forth against the enemy. The people, which is a minor politically, will then fall into line of itself. In the days of secret, happy expectation there then goes from heart to heart the cry: 'With God for king and fatherland!' Still and deep in German hearts there must live the joy of battle and a longing for it. So let's laugh to scorn those old women in men's breeches who fear war and wail that it is horrible and criminal. No, and again, no! War is beautiful, and it is glorious to die for the fatherland and the hereditary ruling house. Our great ally above will aid us splendidly."

DECLINES TO HEAR EDITOR'S APPEAL.

HEARST EMPLOYEE MUST TELL SOURCE OF NEWS OR GO TO PRISON.

[BY A. P. NIGHT WIRE.]

WASHINGTON, Oct. 24.—The Supreme Court today declined to consider an appeal brought by Hector H. Elwell, city editor of a Chicago newspaper, convicted of contempt of court for refusing to identify for a Federal grand jury the person who wrote a certain article printed in his newspaper. Elwell appealed on the ground that he could not be compelled to give testimony which might incriminate himself.

CHICAGO, Oct. 24.—Hector H. Elwell, formerly city editor of the Chicago American, Hearst newspaper, was adjudged in contempt after his paper had printed a story saying that the Federal grand jury had indicted a doctor and others for illegal sale of drugs.

The grand jury, in an effort to trace the news leak, demanded to know the name of the reporter who wrote the story, but Elwell declined to give the information.

Federal Judge Carpenter fined Elwell $500 and sentenced him to stay in jail until he agreed to furnish the information. Elwell appealed and is now at liberty under bond. At present he is managing editor of the Wisconsin News, a Hearst newspaper in Milwaukee.

HEALTH OF EMPEROR IN TOKIO IS SECRET.

[BY CABLE—EXCLUSIVE DISPATCH.]

TOKIO, Oct. 24.—In order to prevent public alarm and to prevent the circulation of rumors, the police have notified the press that further mention of the condition of Emperor Yoshihito is prohibited.

Recent reports from Tokio state that the physical condition of the emperor is grave, his powers of speech and locomotion being seriously impaired.

NAMES SUPERVISOR OF ALAMEDA COUNTY.

[BY A. P. DAY WIRE.]

SACRAMENTO, Oct. 24.—The appointment of Thomas E. Knox of Livermore to be Supervisor of Alameda county, vice D. J. Murphy, was announced today by Gov. Stephens.

The new Supervisor is chairman of the Board of Trustees of Livermore, of which body he has been a member for fifteen years.

Road Opens Employment Office.

[BY A. P. NIGHT WIRE.]

OMAHA, Oct. 25.—The Missouri Pacific Railroad Company opened an office today to receive applications for trainmen for service in the event present employees go on strike.

The BIG RED CHERRY

Smothered in Creme—Handy at the Candy Counter.

5¢ BISHOP'S CHERINUT

One of the best known Dentists in Los Angeles

DR. CARR

Minimum Prices

GOLD CROWNS 22k	$ 5.00
PORCELAIN CROWNS	5.00
BRIDGE WORK	5.00
SET OF TEETH	10.00

All operations without pain. Free examinations and advice. Special attention to extraction of teeth.

DR. CARR
230-31 O. T. Johnson Bldg.
Broadway at Fourth
Hours, 9 to 5:30. Phone 67358.
Sunday and Evening Appointments.

Townley and Gilbert Must Serve in Jail.

[BY A. P. DAY WIRE.]

WASHINGTON, Oct. 24. — The Supreme Court refused today to review the conviction under Minnesota laws of A. C. Townley, president of the National Nonpartisan League, and Joseph Gilbert, manager of its organization department. The refusal of the court to consider the case was stated by Chief Justice Taft, who gave no explanation.

The indictment on which Townley and Gilbert were convicted charged that they opposed military enlistments, urged that the government be not assisted in carrying on the war or in the sale of Liberty Bonds, claiming the bonds were not safe investment, because the "United States soon would be bankrupt."

ST. PAUL (Minn.) Oct. 24.—Arthur C. Townley, president of the National Nonpartisan League, together with Joseph Gilbert, former State organizer of the league, must serve a sentence of ninety days in the Jackson County (Minnesota) Jail as a result of the United States Supreme Court refusal today to review their case.

Upper Silesia General Strike Expected Soon.

[BY CABLE—EXCLUSIVE DISPATCH.]

BERLIN, Oct. 24.—According to reliable information from Allied sources in Upper Silesia, the German workingmen there, particularly the rather radical miners, are preparing to call a general strike throughout the plebiscite region. Orders have been issued by the Inter-Allied commission recalling all the civilian, diplomatic and military members of the Allied control commission who were on leave of absence.

A new period of trouble such as broke out last spring is expected, only this time it will probably be started by Germany, which has been very incautious in announcing that she would never permit Poland to get away with Kattowitz, Koenigshutte and other cities which during the plebiscite voted 80 to 90 per cent in favor of remaining with Germany.

SEEKING TO EJECT MORE OIL STRIKERS.

FIFTY-SEVEN NEW ACTIONS FILED IN KERN COUNTY BY COMPANIES.

[BY A. P. NIGHT WIRE.]

BAKERSFIELD, Oct. 24.—Fifty-seven suits to eject striking oil workers from houses occupied by them on property of the Associated Oil Company and the Sterling Oil Company were filed today in the Superior Court of Kern county here. These, with the forty-seven suits filed last week, call for the removal of practically all strikers now living on the properties. The complaints all have attached copies of agreements with the men providing that they will surrender possession on demand and without the usual statutory notice.

The filing of these suits was the only development in the oil strike situation that has held the fields of the San Joaquin district idle for more than six weeks. The district council of the oil workers was in session all day, but gave out no word of its deliberations.

Producers here expressed the belief that government intervention in any form was improbable, and said they believed the strike would drag along until it was settled by the relative strength of the parties.

SCRIMMAGE INJURIES FATAL.

[BY A. P. NIGHT WIRE.]

CHICAGO, Oct. 25.—Harry Johnson, 15 years old, Evanston High School football player, died today from concussion of the brain caused in a scrimmage last Friday.

Mrs. Mary Blake SUGGESTS

I AM SURE when you have tried home-made pimento-cheese you will say it far excells any you can buy ready prepared. It can be made in a few minutes and you can be sure it is perfectly fresh.

Just warm some mild cream cheese in Carnation milk and stir until creamy. Add a few pimentos and a dash of salt. You will have no need to dread unexpected luncheon guests with these ingredients at hand.

My Home Cooking Lessons also contain numerous suggestions which you may find helpful. I will send you a complete set free and include a book of 100 tested recipes if you will write me *care of the Carnation Milk Products Co. of Cal., 340 North Main St., Los Angeles, California.*

HAVE YOU NEURALGIA RHEUMATISM or SCIATICA?
Stop the Pain; Believe the agony. One trial effective. All druggists.
E. FOUGERA & CO., Inc., 90 Beekman St., N. Y.
EADE'S PILLS

New Stomachs for Old
Eat What You Like and Be Happy
F. E. CHAMBERLAIN, New Zealand Herbalist, 823 West Eighth St.
Hours: 9 to 5; Saturday, 9 to 4.
Twenty-one years in Los Angeles.

CALIFORNIA TITLE GUARANTY COMPANY
One hundred thousand people in Los Angeles county enjoy Guaranteed protection of this kind.

Windsor Square
Wilshire's Highest Class — Lowest Priced Residence Property.
R. A. ROWAN & CO.
900 Title Insurance Bldg.

Rely on Cuticura To Clear Away Skin Troubles
Soap to cleanse. Ointment to soothe. Talcum to perfect. Sm. Sample of Cuticura, Dept. X, Malden, Mass.

NATIONAL AND LOCAL STARS OF THE GRIDIRO

COACH FOSTER AT MANUAL ARTS HIGH SCHOOL POINTS OUT A FEW SCIENTIFIC FEATURES OF THE PIGSKIN.

BACKS OF THE LOS ANGELES HIGH SCHOOL TEAM
LEFT TO RIGHT:
THOMPSON, RIGHT HALF; STREET, FULLBACK.
PHILLIPS, LEFT HALF; LABRUCHIE, QUARTER.

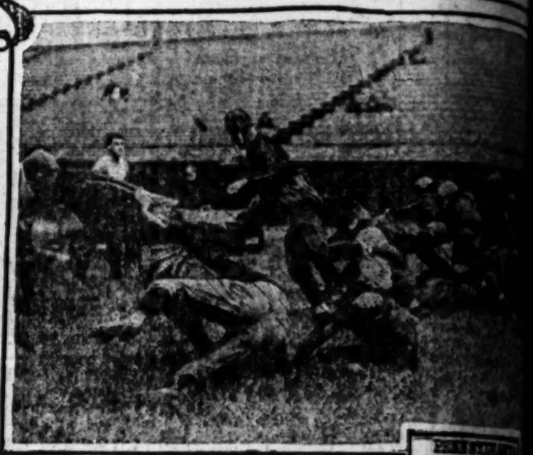

Photo by Underwood & Underwood

LELAND JOHNS
FAST
END MAN
ON THE WHITTIER
ELEVEN

FOOTBALL CERTAINLY IS A STRENUOUS GAME.

CAPTAIN ALDRICH
HUSKY FULLBACK
ON THE YALE TEAM

CAPTAIN ED GROAT
"CALTEX" FULLBACK.

"JIMMY" SMITH
RIGHT END
UNIVERSITY OF
SOUTHERN CALIFORNIA.

GROSS
WHO IS WORKING
HARD FOR
GUARD AT
YALE

Wide World Photo.

DOUGHTY
LEFT HALF
PENNSYLVANIA COLLEGE

Crimson Ribbons Here

Red tape is conspicuously absent in the business dealings of the W. Ross Campbell Co. We don't believe in following set rules of procedure. We have little use for the usual run of "conferences."

"Let's Discuss It"

What we like to do is talk things over with our present and prospective clients in a neighborly, informal, man-to-man way.

If you are interested in anything pertaining to business property—sales, leases, loans, insurance or property management—whether or not you are ready to do business, we will be glad to have you drop in and discuss matters with our business property specialists.

We know downtown Los Angeles like we know our own back yards, and we may be able to serve you in a way that will mean money in your pocket.

"NOTHING BUT BUSINESS PROPERTIES"
W. ROSS CAMPBELL CO.
Phone: 103-25

You are invited to inspect the novel display of the New York Hat Stores, in our windows this week.

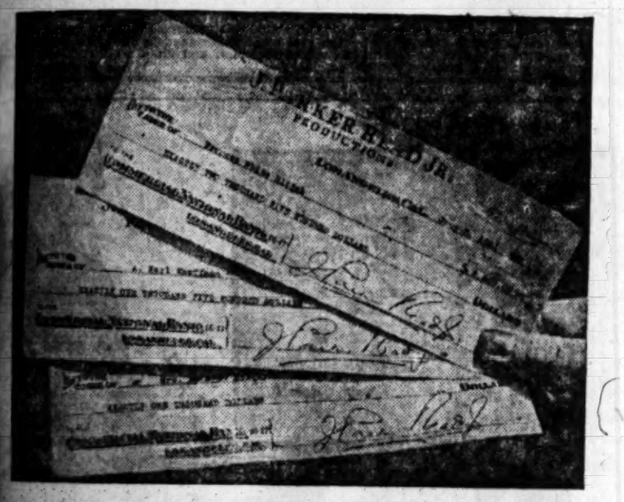

$2,500
Elijah, ...ar worker, ...photoplay, "The ... Woman," won ... Prize of $2,500. Mrs. ... writes:

"I ... understand ... doubt I feel to Mr. ... gives me an op... to succeed and ... grateful I am to the ... institution for hav... given me a training ... made the success ...

$1,500
... Kauffman, Secre... Mayor of York, ... photoplay, ... Lily," won ... Prize of $1,500. Mr. ... writes:

"I ... not the $1,500 ... Palmer Plan ... but I'm going to ...

$1,000
... Reynolds, of San ... short story ... Fort, whose pho... "The Charm ... won Third Prize ... Mrs. Mezquida ...

I did not have known ... of about preparing ... scenario with... Palmer Plan to ... my chosen tech... is different from ... short story that ... be learned sep...

New Writers Win $5000 Contest

Every Prize in the J. Parker Read, Jr., Nation-wide Scenario-writing Competition Was Captured by a Palmer Student

The Palmer Photoplay Corporation construes the success of these three students, against a field of nearly 10,000 scenarios submitted, as complete justification for every claim its advertising has made.

You have read that advertising. You know that it has always been our confident claim—and we now renew it with increased faith—that any person possessed of creative imagination, or story telling ability, can be developed into a writer of saleable scenarios by the Palmer Course and Service—stories for which producers are glad to pay from $500 to $2,000.

That story-telling gift, which we have discovered in farm houses, city offices, average homes and industrial plants, often exists unknown to its possessor until it has been revealed by the unique test which we require of every applicant before accepting enrollment for the Course.

Developing native story telling ability

The Palmer Photoplay Corporation did not endow Mrs. Elijah, Mr. Kauffman and Mrs. Mezquida with their gift; no human agency could do that. What the Course and Service did was to develop it—to teach these students how to use native ability to their lasting satisfaction and profit; and they took the training at home during their spare hours.

And what we did for these three, we have done for many others who are today enjoying fame and income as successful photo-playwrights.

THE PALMER PHOTOPLAY CORPORATION is primarily a clearing house for the sale of photoplays to producers. It is the industry's accredited agent for getting the stories without which production of motion pictures cannot go on.

Its Department of Education is a training school for the development of men and women whose ability is worth training. This department is literally combing the country for the right kind of story telling talent.

Advisory Council

THOMAS H. INCE
Thomas H. Ince Studios

CECIL B. DE MILLE
Director General Famous Players-Lasky Corp.

LOIS WEBER
Lois Weber Productions, Inc.

JESSE L. LASKY
Vice-President Famous Players-Lasky Corp.

C. GARDNER SULLIVAN
Author and Producer

FRANK E. WOODS
Chief Supervising Director Famous Players-Lasky Corp.

JAMES R. QUIRK
Editor and Publisher, Photoplay Magazine

ALLAN DWAN
Allan Dwan Productions

ROB WAGNER
Author and Screen Authority

Will you let us test you FREE?

If you have ever felt the urge to tell a story for the screen, this may prove the most interesting offer you ever read. In its nation-wide search for story-telling ability suited to the screen, the Palmer Photoplay Corporation will gladly send you without cost or obligation the Van Loan Questionnaire. It is the test that started the three photoplaywrights whose pictures appear on this page on the road to success. From it, we can tell you whether or not you possess the talent we seek. The test is confidential. If you lack the requisite ability, we shall frankly tell you so. We accept for training only those who show real promise of success. It will be a waste of their time and ours for children to apply.

We invite you to send for the Van Loan Questionnaire. It may open the way to fame and fortune, and establish you in the most fascinating industry in the world. Use the coupon below, and do it before you forget.

With the questionnaire we will send you a free sample copy of The Photodramatist, official organ of the Screen Writers' Guild of the Authors' League, the photoplaywrights' magazine.

PHOTOPLAY Corporation, Dept. of Education.
585 I. W. Hellman Bldg., Los Angeles

PLEASE send me, without cost or obligation on my part, your questionnaire. I will answer the questions in it and return it to you for opinion. If I pass the test, I am to receive further information about your Course and Service. Also send free booklet copy of the Photoplay magazine.

Name .....
Address .....
19-21

NEW SYSTEM TO HIT CRIMINALS.

Plan to Spread Net About the Underworld.

Picked Men to be Trained for Service.

Federal Schools Are Opened in Big Cities.

[EXCLUSIVE DISPATCH.]

NEW YORK, Oct. 24.—William J. Burns, director of the Bureau of Identification of the Department of Justice, in an interview Sunday night, revealed the far-reaching plans of Atty.-Gen. Daugherty for building up a national organization which will spread a net over the entire country to watch the underworld.

The bureau has established two schools, one in New York and the other in Chicago, to train picked men for the service.

"In these schools," explained Mr. Burns, "we are going to turn out men trained in their particular line of duty. Some men are being converted into expert 'shadowers,' others are learning 'roping.' Each phase of the game is different. The Chicago school is making equally good progress. We are going to banish this air of mystery about detectives.

MYSTERY AIR IS BUNK.

"This air of mystery which some detectives delight in throwing about themselves is sheer bunk. It gets them nowhere. We want our men to have the confidence of the people. This service is for the protection of the people."

"Rookie" squads of detectives have passed into the two schools and within thirty days they will have finished their apprenticeship and have started putting into practice the fine art of crime prevention.

"Down in Washington a huge fingerprint and 'mug' gallery, which is to contain minute specimens of the characteristics and identification marks of every crook, from the international swindler down to the petty pickpocket, is to be used as a clearinghouse for crime detection for local peace officers the length and breadth of the country.

"The system will be a prime factor in the wiping out of all crime waves throughout the country," Mr. Burns announced. "It will be greater than Scotland Yard's and will be more effective than the Surete in France, because its workings are simpler than either of these two institutions.

"By the magnitude of its undertaking and the reaching out of its hand to help all these local peace officers in the detection of crime, it has drawn a hand around the criminal which is getting tighter and tighter each day as the system is being perfected."

Valley League Opens Season Present Week

[EXCLUSIVE DISPATCH.]

EL CENTRO, Oct. 24.—The Valley Baseball League opens its activities this week, with the best lineup that has been seen for years, on all the teams. Last year's great success has spurred on the promoters with the result that the greater portion of the players this year are outsiders, who have been imported especially to play baseball.

The Mexicali team, winners of the 1920 pennant, are straining every effort to hold their title, and have just returned from an extensive tour of Mexico, during which time they played in Mexico City, and picked up many new players. At Calexico, a contract has been awarded for a board fence to go around the ball diamond, and other improvements have been made in other parts of the valley.

A week of baseball has been arranged for the El Centro fair. On Thursday, El Centro and Mexicali will meet, at which time the Governor of Lower California, Gen. Rodrigues, and the military band, will be present. A purse of $100 will be awarded to the winners of the series.

The first game of the series was played at El Centro with Mexicali, a large attendance being present in spite of a high wind. The score was 9 to 3, in favor of Mexicali.

MRS. CARNEGIE AND DAUGHTER RETURN.

FAMILY OF FORMER FINANCIER SPENT SUMMER AT SKIBO CASTLE.

[EXCLUSIVE DISPATCH.]

NEW YORK, Oct. 24.—Mrs. Andrew Carnegie with her daughter and her son-in-law, Mr. and Mrs. Roswell Miller, arrived home today on the steamship Cedric. They have been spending the summer at Skibo Castle. They brought a parrot which, having learned to talk in Scotland, has a very fine burr that reminds one of Sir Harry Lauder.

"He's a very thrifty bird, too," said one of the stewards. "Any of his crackers that he doesn't eat he saves."

Another passenger aboard the Cedric was Capt. The Hon. Charles A. U. Rhys, 23, a military cross man, who saw service with the grenadier guards in Russia. He is the son and heir to the seventh baron of Dynevor Castle Llandilo, Caermarthenshire, Wales. Capt. Rhys expects to pass several months in America.

CHARGE WIFE MURDER AGAINST MAN, NURSE.

[BY A. P. NIGHT WIRE.]

MONTROSS (Va.) Oct. 24.—A separate indictment charging Miss Sarah E. Knox, Baltimore nurse, and Roger D. Eastlake, navy petty officer, with first-degree murder in connection with the death of the latter's wife, were returned today by the Westmoreland county grand jury. The body of Mrs. Eastlake, badly mangled, was found September 30 in the cottage occupied by the family at Colonial Beach.

CITY SWEPT BY FLAMES.

[BY CABLE AND ASSOCIATED PRESS.]

ATHENS, Oct. 24.—Three hundred houses and stores in Afiun Karahissar, Asia Minor, were destroyed by fire late last week, says an official statement.

The SUN DRUG CO.

20TH ANNIVERSARY SALE

THE SUN DRUG CO. begins the twenty-first year of its history with twenty-five stores in operation and three new locations to be opened by January first. This remarkable growth is the result of the buying public's confidence in our ability to deliver drug service and drug values second to none.

We celebrate our Twentieth Birthday with a big Anniversary Celebration in which vast quantities of timely, desirable merchandise will be sold at extraordinary special prices. This is a real sale that we want every friend of THE SUN DRUG CO. to take advantage of.

35c Tooth Brushes FREE!

35¢ tooth brushes FREE with 35¢ Vivomint tooth paste

Every purchaser of a 35c tube of Vivomint Tooth Paste will receive an Anniversary gift of any 35c tooth brush without cost.

This Anniversary distribution of free tooth brushes will be held at each of the twenty-five SUN DRUG CO. stores—don't fail to get yours.

Anniversary Specials

25c	Hoyle's Card Game Rules	17c
25c	Lather Brushes	17c
$2.00	Razor Strops	$1.29
$1.50	Sterno Canned Heat Stoves	98c
$1.50	Hair Brushes	98c
65c	Whisk Brooms	49c
75c	Hand Brushes	47c
25c	Key Cases	17c
50c	Waltz Dream Face Powder	29c
25c	Waltz Dream Soap	17c
$2.00	Metropolitan Watches	$1.49
$1.00	Fountain Pen Flashlights	69c
$1.00	Manicure Scissors	69c
25c	Steel Nail Files	17c
50c	Steel Nail Files	37c

(Tax Extra on Taxable Items)

Hermo Hair-Lustr

Greaseless, Stainless and Beneficial

Easily applied—absolutely harmless. Dresses the most stubborn hair and gives that soft, glossy appearance. HERMO is used by the leading movie stars. Price 50c—at THE SUN DRUG CO.

After Sickness

Nothing brings back strength so quickly as our cod liver and iron.

VINOL

Your money back if it fails. Ask our clerks about VINOL.

Beginning Tomorrow, Wednesday and Continuing Until Saturday

		Anniversary Price			Anniversary Price
$2.25	Palco Aluminum Hot Water Bottle	$1.89	$2.00	Sun Ideal Hot Water Bottle (2-quart)	$1.49
$2.25	Ideal Fountain Syringe (2-qt.)	$1.69	40c	Hospital Cotton (Pound)	39c
35c	Syringe Tubing	23c	25c	Palmdayl Linen Paper (60 sheets)	19c

(Tax Extra on Taxable Items)

FREE!

$1.50 Vivaudou Double VANITY CASES

The Vivaudou double Vanity Case illustrated above is the most charming thing of its kind we have ever seen. It is a combination of rouge and powder in all desired shades with puff—all contained in a handsome case that closes over so compactly.

These $1.50 Vivaudou double Vanity Cases will be given as an Anniversary gift free to purchasers of Vivaudou Mai d'or Cream ($1.00) and Mai d'or Talcum (50c.) Purchase these two articles and possess the Vanity without cost.

50c	Sun Dial Writing Paper (72 sheets)	33c	10c	Wool Powder Puffs	6c
$1.25	Rexford Envelopes (250)	89c	$1.25	Kodak Albums	98c

(Tax Extra on Taxable Items)

25c Ingram's Velveola Face Powder FREE

Each purchaser of a 98c jar of Ingram's Milkweed Cream will receive an Anniversary gift of a 25c box of Ingram's Velveola Face Powder free! These two items are highly recommended and we take great pleasure in being able to make this Anniversary gift offer.

Berry's Freckle Ointment

Reveals a Beautiful Complexion

—an exquisite, dainty preparation in the form of a fragrant, snow-white cream—easily and quickly applied. With the first application of Berry's Freckle Ointment the freckles begin fading away and soon leave a beautiful, clear complexion without a blemish. Price 60c at the Sun Drug Co.

HAY'S HAIR HEALTH

is not a dye, but a natural hair color restorer. Hay's Hair Health restores gradually and uniformly the youthful, silken quality of your hair while it feeds the scalp and strengthens the hair. Prices 55c and $1.15 at The Sun Drug Co.

Wrinkles Disappear

By Using Areal Muscle Oil

This rejuvenating cream fills out hollows under the eyes and obliterates crows feet and lines around the mouth by creating firm new tissue. The shriveled, dry, wrinkled skin takes on new life as soon as this nourishing food is applied. Price $1.50 and $2.50 per jar at The Sun Drug Co.

What Every Woman Needs

a pair of shears that are SHARP AT ALL TIMES.

HARDENED COPPER SHEARS

are really just that, for if they should become dull YOU CAN SHARPEN THEM IN A MOMENT'S TIME with a flat file. PRACTICAL and BEAUTIFUL at the same time. THEY WILL NEVER RUST. Many sizes and styles—$1 to $2.25.

Creme Oil SOAP

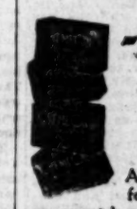

-four for 25¢

A leading special for this Anniversary event is a great sale of Peet Bros.' Creme Oil Soap at 4 cakes for 25c—regularly 10c per cake. Get your supply of Creme Oil Soap early, as the supply is limited.

Anniversary Specials

10c	Emery Boards	6c
25c	Boric Acid (8-oz.)	17c
25c	Cascara Bark (6-oz.)	17c
25c	Witch Hazel (8-oz.)	17c
25c	Aromatic Cascara (3-oz.)	17c
25c	Precipitated Chalk (12-oz.)	17c
25c	Epsom Salts (24-oz.)	17c
25c	Glycerine (4-oz.)	17c
25c	Powdered or Whole Henna (2½-oz.)	17c
25c	Compound Licorice Powder (8-oz.)	17c
25c	Cream of Tartar (3-oz.)	17c
25c	Camphorated Oil (2-oz.)	17c
25c	Castor Oil (4-oz.)	17c
25c	Spirits of Camphor (2-oz.)	17c
25c	Tincture of Iodine (1-oz.)	17c

(Tax Extra on Taxable Items)

DEAF

People hear with the Little Gem Ear Phone. Let us prove we have conquered your affliction. Free Demonstration.

NATIONAL ICE CREAM

served exclusively at all Sun Fountains

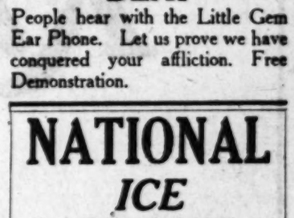

-that delicious "ALLCREAM" BRAND

"A Pal for Your Palate"

Los Angeles
Long Beach
Pasadena
San Francisco

The Sun Drug Co

San Diego
Ocean Park
Avalon,
Catalina Island

25 SUN DRUG CO. STORES IN CALIFORNIA

BARNETT PRAISES MARINES IN HAITI

HAVE GIVEN BEST GOVERNMENT IN CENTURY, HE TELLS SENATE COMMITTEE.

[BY A. P. NIGHT WIRE.]

WASHINGTON, Oct. 24.—American marines have given Haiti "the best government it has had in 100 years," and the American occupation should continue indefinitely, Maj.-Gen. George Barnett, former commandant of the Marine Corps, testified today before the special Senate committee investigating conditions in Haiti and the Dominican republic.

Gen. Barnett gave the committee details of his investigation of the conduct of the marines in Haiti and in this connection criticised former Secretary Daniels for refusing to declare that the report of the naval board of inquiry headed by Rear Admiral Mayo, as not a reflection on him as commandant of the Marine Corps.

ONE DOLLAR—105,000 RUBLES.

[BY CABLE AND ASSOCIATED PRESS.]

MOSCOW, Oct. 23.—[Delayed.]—The official exchange rate on the dollar reached 105,000 rubles on Thursday.

FOUNDER OF SCIENCE MOVEMENT IS DEAD.

[BY A. P. DAY WIRE.]

KENOSHA (Wis.) Oct. 24.—Rev. Ursula Newell Gestefeld, the founder of "Science and Being Movement," a lecturer and author, died Saturday afternoon after an illness of several months' duration.

Mrs. Gestefeld was born in Augusta (Me.) She became a member of the coterie which gathered around Dr. Mary Baker Eddy, the founder of the Christian Science movement. For many years she was a lecturer in Boston and in Chicago.

COAL MINING TOWN IS REPORTED QUIET.

[BY A. P. DAY WIRE.]

SEATTLE, Oct. 24.—County officials today reported "all quiet" at Renton, a small coal mining town near here, where a crowd last night attacked a caravan of trucks returning from Newcastle, Wash., after taking relief supplies to striking miners there. Three men were severely hurt and more than a score suffered slight injuries in the clash.

Deputy Sheriffs, who investigated the disturbance, said the trouble apparently had no connection with the coal strike at Newcastle.

GOOD Used Cars—the classified columns of The Times
Hundreds of More offers to select from than any other Los Angeles newspaper.

Events in Los Angeles County and in Many Towns and Cities South of Tehachepi's

BANKER TAKES NEW POSITION.

Pasadena Man Now Heads Board of Directors.

Schools to Install Modern Equipment.

California Climate Makes Man Forget Snow, Ice.

[LOCAL CORRESPONDENCE.]

PASADENA, Oct. 24.—H. I. Stuart, one of the pioneer bankers of Pasadena and former president of the Union National and Savings banks, today left their successor, the Union branch of the Los Angeles Trust and Savings Bank, to become chairman of the board of the First National Bank of Pasadena.

It was the biggest change in local banking personnel that has occurred in some time and announcement of it caused much interest in the local banking world. It is understood that Mr. Stuart disposed of his stock holdings in the Union branch and has purchased stock in the First National here.

Mr. Stuart was succeeded as president of the Union banks, shortly before their merger with the Los Angeles Trust, by John Willis Baer. Mr. Stuart becoming chairman of the executive committee. By resigning there to go over to the First National of Pasadena, Mr. Stuart returns to the institution where he started in the banking business thirty-four years ago as messenger.

As chairman of the board of the First National Mr. Stuart will succeed William H. Vedder, who resigned that chairmanship to devote all his time to his duties as chairman of the First Trust and Savings Bank of Pasadena, an affiliated institution.

WOULD "SCRAP" DESKS.

Modern schools will 'scrap' the old-fashioned Z-shaped school desk in favor of more sensible desk tables and chairs, said Frederick P. Marlin, business manager of Pasadena school district today, when announcing that the schools' own carpenter shop is now turning out the more modern equipment to supply the needs of the local district.

The best modern thought in education believes the old-fashioned school furniture has had its day, said Marlin. The new tables and chairs which will be used in the local schools whenever additions and replacements are required, will be painted to match the color and light effects of the schoolrooms.

FORGOT SNOW OUT HERE.

Gerald Gunyon, prominent member of the Pasadena post of the American Legion, left for Kansas City, Mo., today without his overcoat. At the last minute he was reminded of his commission by W. R. Flynn, local agent of the Santa Fe, but it was too late for him to go home and get the coat. Moreover, he had forgotten where he had put it. Gunyon said he was so used to the mild climate of Pasadena that he forgot all about the possibility of frost, snow, ice and zero temperatures in Kansas City.

SALVATIONIST ENTERTAINED.

Adam Gifford, west coast commander of the Salvation Army, was the guest of the local Salvation Army branch in Pasadena today. Tonight he delivered an address on Salvation Army work at the Y.M.C.A. auditorium.

ASPHALT PLANT BURNS.

Los Angeles Firm Loses in Fire at Santa Monica.

[EXCLUSIVE DISPATCH.]

SANTA MONICA, Oct. 24.—The local asphalt plant of Braun & Co., successors to the Braun, Bryant & Austin paving contractors of Los Angeles, at 1680 Fourth street, was practically destroyed by fire today. The elevator or "carrier" building was completely destroyed with an estimated loss of $6000. No insurance was carried.

The fire which broke out at 11:40 o'clock this morning, was put under control by the Santa Monica fire department within an hour. The department was busy until late this afternoon, however, pulling down the debris and making sure that the fire would not start again.

The blaze started when air pockets in a caldron filled with asphalt caused it to boil over, the mixture flowing down to the fire below. The flames ran up the stream of asphalt, setting the contents of the caldron afire and the building itself was in turn ignited.

JUDGE TAKES OFFICE.

Bar Association Attends Ceremony In a Body.

[EXCLUSIVE DISPATCH.]

RIVERSIDE, Oct. 24.—The entire membership of the local bar association was assembled in Department Two of the Superior Court this morning when W. H. Ellis, appointed by the Governor to fill a vacancy received the oath of office from County Clerk Clayton.

In Department One David George, who pleaded guilty to the theft of an automobile truck at Banning, was sentenced to spend from one to ten years in San Quentin. Arthur Blake of Corona was arraigned on charges of kidnaping and abducting Margaret Jacobs, 16, of Corona. He entered a plea of not guilty. Blake is charged with having traveled over the country with the girl, virtually holding her a prisoner.

EXCELS BEST OF EGYPTIAN COTTON.

HOLTVILLE, Oct. 24.—Planters and ranchers of this vicinity are greatly interested in the discovery on the ranch of J. I. Blanton, of the Bard section, of a stalk of cotton, the lint of which is three and one-half inches long, being twice the length of the best Egyptian varieties known. In the number of bolls and in all other respects the plant is perfectly normal. Mr. Blanton intends to save all the seed from this plant and attempt to develop a new variety of cotton.

FREQUENT FIRES IN ONE STORE.

Long Beach Firm Suffers Four Losses in Less Than a Year.

[EXCLUSIVE DISPATCH.]

LONG BEACH, Oct. 24.—For the fourth time in less than a year and for the second time in less than a week, fire of mysterious origin broke out tonight in the store of the Besancon Furniture Company at 228 Pine avenue, in the heart of the downtown business district.

All four fires occurred just after closing time, it was learned at the central fire station, and all of the flames broke out in almost the same place. Damage estimated at approximately $1000 was caused by tonight's fire. The loss is covered by insurance. The firm has been staging a "quitting business" sale the last two weeks.

Fire Chief Craw and the police are conducting a thorough investigation of the circumstances surrounding the two fires of the last week.

PLANS TO SWIM FROM CATALINA.

[LOCAL CORRESPONDENCE.]

VENICE, Oct. 24.—E. A. Banfield, Venetian, who four weeks ago swam across the Puget Sound, being the first to successfully perform this feat, which has cost the lives of several who attempted it, is planning to swim from Catalina to Venice in the near future.

Banfield, who is 28 years old and an ex-service man, has been training for the thirty-six-mile swim since he recently returned to his home here. Tuesday he plans to swim from Redondo to Venice as a part of his training schedule.

The record swim through four miles of icy waters across Puget Sound was negotiated by Banfield in 1h. 32m. 4-5s.

SANTA ANA LICENSES.

[EXCLUSIVE DISPATCH.]

SANTA ANA, Oct. 24.—Marriage licenses here: John Jones, 33, Venice, Mabel E. Reid, 26, Venice; Fred Ansel Tremaine, 44, Los Angeles, Estrella Theodoran, 32, Los Angeles, Harry J. Ott, 29, Los Angeles, Emma Friedo Boetteher, 22, Los Angeles; Louis A. Recanpe, 46, Los Angeles, Otis E. Bowles, 43, Los Angeles; Roscoe Jelinek, 24, San Diego, Ethel Massie, 21, San Diego; Oscar Charles Harbert, 53, Los Angeles, Francisca Lawrence, 28, Los Angeles; John Parr, 55, Los Angeles, Gertrude E. Thorpe, 40, Los Angeles; Ralph W. Smith, 26, San Francisco, Marjorie Morr, 26, San Francisco; Carlton Maxwell Clark, 23, San Diego, Bernice Ruth Wilson, 21, San Diego; Harold Roscoe Carnahan, 24, Santa Ana, Grace Ione Bradley, 19, Santa Ana; Vernon T. Loghill, 27, Long Beach, Neva L. Long, 18, Buhl, Idaho; Charles Burnel Gilbert, 21, Long Beach, Ruba Mae Wigham, 18, Long Beach; Claud M. Neighbarger, 38, Watts, Mary V. Weaver, 39, Watts; Ira J. Dickinson, 63, Los Angeles, Emma F. Armstrong, 61, Los Angeles; Frank Felles, Jr., 21, San Pedro, Ona Hazel Holman, 18, San Pedro; Ernest Lawrence, 22, Bell, Pearl Gravis, 20, Los Angeles; Clarence A. Woolfolk, 21, Los Angeles, Joe E. Isaac, 21, Los Angeles.

POMONA NEWS.

[LOCAL CORRESPONDENCE.]

POMONA, Oct. 24. — The Rev. "Bob" Shuler, Los Angeles minister, will deliver the Armistce Day address in Pomona Friday evening, November 11, at a mass meeting to be held in the Young Men's Christian Association's auditorium under the auspices of the Pomona Ministerial Union.

Mayor Tom R. Ovington will preside at the gathering.

NEW DIRECTORS.

B. C. Shepherd, Austin Peck, R. M. Davis, Ralph Page, Stanley Page and Warren Penn were today elected to directorship in the Pomona Chamber of Commerce to serve during the next three years, Secretary C. P. Bayer announced this afternoon.

BURGLAR FESTIVAL.

Four homes were entered Saturday night and money, Liberty Bonds and negotiable paper wre stolen. The homes of W. McGannon, 187 West Monterey; J. G. Reed, 439 East Sixth street; H. H. Smith, 704 East Third street, and W. M. Erwick, 386 West Eighth street, were the ones entered. Police have been unable to get any definite clews as to the perpetrators of any of the robberies.

STUDENT CONFERENCE.

Coincident both in time and spirit with the Disarmament Conference which opens November 11 in Washington, a student conference representing all the Southern California universities and colleges is to be held Armistice Day on the Pomona College campus under the auspices of the Carnegie peace foundation.

Each institution is to send from one to five delegates and six colleges and universities. Occidental College, California School of Technology, southern branch of the University of California and the University of Redlands have already accepted Pomona's invitation to participate.

TRANSFER MINISTER.

Rev. Joel Frank Hedgpath, pastor of the Methodist Episcopal Church, South, in this city during the past three years, has been transferred to the pastorate of the Methodist Church, South, of Hollister, Cal., according to a telegram received here this morning. He will be succeeded here by Rev. C. T. Morgan of Modesto.

The appointments of the Los Angeles conference of the denomination were announced yesterday at Phoenix, Ariz., where the annual meting has been in session since last Tuesday evening. The transfer is considered a promotion for Rev. Hedgpeth, due to his successful pastorate in Pomona. He is at present president of the Pomona Ministerial Union.

VENICE MERCHANTS PLAN FOR FUTURE.

[LOCAL CORRESPONDENCE.]

VENICE, Oct. 24. — The Venice Merchants' Association will hold a get-together dinner at the White House cafe Tuesday night at 6:30 o'clock when all those interested in the business development of the city are invited to attend and take part in the discussion of plans for the future.

The regular business session of the association will be followed by the informal discussion in which topics of general interest to Venetians will be brought up.

DAMAGE IS DEMAND OF DETECTIVE.

Bakersfield Man Says He is Injured to Extent of Fifty Thousand Dollars.

[EXCLUSIVE DISPATCH.]

BAKERSFIELD, Oct. 24.—Alleging that his business reputation, credit and name have been damaged to the extent of $50,000 as the result of accusation that he and "John Doe" Cole purloined $600 worth of champagne belonging to Tom O'Brien at Lebec, W. P. Ruby, local detective has filed suit for that amount. The action is directed against R. M. McDonald, at whose instigation, Ruby sets forth in his complaint, a search warrant was issued by the Justice Court here on September 10, given the police authority to search his living quarters for the champagne.

The liquor, which McDonald charged was stolen, was not found at Ruby's home; the complaint alleges, but as a result of the warrant having been issued, according to Ruby he "is approached on every side" by people who accuse him of being a bootlegger, crook and thief.

Ruby is manager of the Globe Detective Agency here and formerly was a member of the Bakersfield police department. A copy of the search warrant is attached to Ruby's complaint as an exhibit.

The warrant was issued by Justice of the Peace F. W. Bunnell, on September 10, McDonald having requested it after charging Ruby and Cole with the theft of five cases of champagne, valued at $600, from O'Brien.

The alleged theft took place September 9, according to the warrant which stated McDonald's belief that the liquor at the time the warrant was issued was at the house of Thomas Stevenson, on Q street. The house was searched about 3 o'clock in the morning of September 10, according to the complaint against McDonald and no liquor was found by the police. The warrant was returned to the court with this information, the complainant alleges. Ruby asks $50,000 damages, costs of suit and such other judgment as is due him in the opinion of the court.

FEAR RAIL STRIKE.

Citrus Growers Prepare to Use Trucks to Seaboard.

[EXCLUSIVE DISPATCH.]

PORTERVILLE, Oct. 24.—Citrus fruits from Porterville district may be trucked to the seaboard and shipped to the Atlantic Coast by way of the Panama Canal. The threatened railroad strike has stirred shippers to action in view of the fact that most of the navel orange crop usually leaves the district during November and all packinghouses are expected to be operating by November 15.

The Tulare County Fruit Exchange has called a meeting of growers for Thursday afternoon to discuss freight rates, also shipping through the canal. Mr. Whitcomb, vice-president of the California Fruit Exchange, who has investigated the steamship question for the exchange, will be present at the meeting.

THINK IT WAS GARDNER.

Authorities Advance Theory Connecting Bandit With Yacht Theft.

[EXCLUSIVE DISPATCH.]

SAN DIEGO, Oct. 24.—A theory that the yacht Spindrift, stolen some time ago from Los Angeles Harbor may have been a refuge for Roy Gardner, the mail robber, while in the Mexican waters, is advanced today by Federal authorities.

The yacht was recovered by the crew of the fishing boat Colleen off the Coronado Islands and brought into San Diego Harbor a week ago with the solitary person of Anton C. Krugh, Norwegian sailor, aboard and his story so far as revealed, is that a stranger induced him to ship on the yacht bound for Honolulu.

Following his sensational escape from prison, Gardner, the elusive San Diego mail truck and train robber, is reported to have been at numerous places along the West Coast and letters written ostensibly by him appeared all the way from San Diego to Vancouver.

Just what information the general authorities have that leads to the theory that Gardner engineered the theft of the Spindrift is not given. Krugh's stranger navigator never divulged to him his name or connections, according to Krugh, and was knocked overboard by a boom and drowned.

Lack of news concerning Gardner and cessation of letters from him seem to lend credence to the theory that Gardner was Krugh's stranger, who lost his life at sea.

Krugh is to be taken to Los Angeles tonight or tomorrow by the Federal authorities and it is stated that upon arrival there U. S. Marshal Walton and Attorney Eugene Overton, owner of the Spindrift, will closely question him regarding the man, who, he says, employed him to sail on the Spindrift.

FAVOR DISARMAMENT.

Venice Chamber of Commerce Sends Resolutions to Washington.

[LOCAL CORRESPONDENCE.]

VENICE, Oct. 24.—The national administration was urged to use every effort to bring about a drastic reduction of naval and military expenditure, in a resolution forwarded today by the board of directors of the Venice Chamber of Commerce to President Harding and Elihu Root, Oscar Underwood, Henry Cabot Lodge and Charles Evans Hughes, United States delegates to the Disarmament Conference about to be held in Washington.

The local chamber attributes the decline of our foreign trade and the reduced consumption of manufactures and luxuries to excessive taxation and to the exhaustion of capital and credit, according to the resolution.

It asks that action be taken so that all countries and all classes may be relieved of a staggering burden which threatens some with insolvency and confiscation and all with trade stagnation and unemployment. The resolution was signed by C. H. Bauman, president, and John Dillon, secretary.

Copyright 1921 Hart Schaffner & Marx

Ridgways Tea

The choice of people who really love tea because they know Ridgways is always the same uniform first-grade quality. The Smart Hostess everywhere is now serving Orange Pekoe to her guests. It is the "vogue" at social functions—you will enjoy—

The GENUINE ORANGE PEKOE

Now within the reach of *all*

TRIAL TIN—15 CENTS

One of the Famous Blends of

Ridgways Tea

"The First Thing You Think Of"

We're Not Selling "Prices"
We're selling the best clothes that are made

If you're looking simply for "cheap" price, you won't find it here. If you're looking for real clothes economy—the kind of style and quality that lasts, you'll find it in these clothes, made by

Hart Schaffner & Marx

We're mighty proud of these new overcoats; the rich warm fabrics; the beautiful linings; the fine tailoring. They'll satisfy you—or money back.

F. B. Silverwood

Broadway at Sixth

Our 27th Year

OCTOBER 25, 1921.—[PART

Tehachepi's To

RDNER.

ing Bandit With

er of the Spindrift, will
en him regarding the
e says, employed him
Spindrift.

DISARMAMENT.

er of Commerce Sends
us to Washington.

CORRESPONDENCE.]
ber. 24.—The national
was urged to use
bring about a drastic
aval and military ex-
a resolution forwarded
Board of directors of
hamber of Commerce
Harding and Elihu
nderwood, Henry Ca-
and Charles Evans
d States delegates to
ent Conference about
Washington.
hamber attributes the
foreign trade and the
umption of manufac-
ries to excessive taxa-
exhaustion of capital
cording to the resolu-

t action be taken so
ntries and all classes
ved of a staggering
threatens some with
confiscation and all
anation and unemploy-
olution was signed by
president, and John
ry

Ontario Woma Badly Injure in Explosi

[EXCLUSIVE DISPATCH.]
ONTARIO, Oct. 24. — Mrs.
Warmer, wife of City Atto
jamin F. Warmer, narrowly e
death and was painfully in
a gas explosion which
windows completely out of the
of the kitchen of her home
East B street today.
Mrs. Warmer was in the p
lighting the oven of her gas
when the explosion occurred
ing her with much force ac
kitchen table. Mrs. Warmer's
hand and forearm were pa
burned and her hair was
completely singed from her h
The burns on hand and a
believed to have been
her efforts to extinguish the
in her hair. A small son
Warmer's who was seated n
window in the kitchen room
cut on the right ear from
flying glass when the pane w
tered by the explosion.
gas into the oven is believed
been responsible for the ac

SUPREME COURT FA SESSION IS CL

The State Supreme Court
its October session yesterda
the submission of the cas
formed the calendar for
day of the fall meeting.
were no opinions handed dow
of the members of the
turned last night to San Fra
with the exception of Chief
Angelotti, who will remain
Angeles during the week.

lling "Prices"
the best clothe
e made

simply for "cheap"
d it here. If you're
othes economy—the
quality that lasts,
se clothes, made by

ner & Marx

d of these new over-
m fabrics; the beau-
e tailoring. They'll
ney back.

verwooc

y at Sixth
h Year

Not Burdened by Local Taxation

Our Guaranteed First Mortgage Certificates are free from State, City and County taxes under the laws of the State of California. The average investor does not realize that real estate mortgages, bonds (including municipal bonds,) obligations of foreign or other State or municipal governments, etc., held by a resident of California, are subject to the above taxes which will approximate 2% per annum on their par value; and that a failure to declare their ownership is a misdemeanor.

This feature is but one of the many advantages to be gained by buying these Certificates. They are secured by first liens on income-producing property, protected by our resources of over $16,000,000.00 and are productive of a conservative, dependable, promptly paid interest.

Guaranteed First Mortgage Certificates May Be Purchased In Any Amount

MORTGAGE GUARANTEE COMPANY
626 South Spring St.
10701 Los Angeles, Cal. Main 6507

Before You Buy a Bond—

YOU owe it to yourself to make the most careful investigation of both the bond itself and the House which sells it. Ask these questions:

Is the House which sells the security new and inexperienced, or is it a long and successful record behind it?

What is the past record of the investment—has there ever been case of default or delay in payment?

R.W. Stits & Co.—the oldest first mortgage bondhouse—has a record of 39 years of successful experience. The bonds which this House sells have a record of 39 years without a single case of loss or delay in payment.

What other institution can offer you as strong an assurance of safety?

You cannot afford to neglect investigating this House and the *Straus Plan*. Call at our office, or tear off the coupon below and send for our free booklet, "How to Pick Good Investments".

W. STRAUS & CO.

INCORPORATED ESTABLISHED 1882
MERCHANTS NATIONAL BANK BLDG.

Chicago	Philadelphia	Buffalo	Minneapolis
Rockford	Boston	Detroit	Cleveland
		St. Louis	Milwaukee
			Los Angeles
			Indianapolis
			San Francisco

FIFTY-NINE YEARS WITHOUT LOSS TO ANY INVESTOR

W. STRAUS & CO.
Please send me at once, without obligation on my part, your booklet No. 811 which shows how to pick good investments.

Name .....
Address .....

W. S. W. Straus & Co.

MERCHANTS

BUSINESS PAYING?
GETTING PROPER DISTRIBUTION?
SALES RESISTANCE REDUCED TO MINIMUM?
REACHING OUT FOR NATIONAL DISTRIBUTION?
SALES ORGANIZATION FUNCTION EFFICIENTLY?
Service on a fee basis. Consultations by appointment. For eleven years organizer corporation on Pacific Coast; past five years building organization

ROY D. STONE
"Efficiency Engineer"
619 Stock Exchange Building
Phone 14867

Page & Sterling
Van Nuys Bldg.
Los Angeles
618-72—Pico 3078

M. FERNALD & CO.
STOCK AND BOND BROKERS
OIL AND MINING ISSUES
SPECIAL ATTENTION MAIL ORDERS

ge Audience
Your Want-ads is made up of readers of all newspapers. Whenever the citizen of Southern California buys a TIMES

FINANCIAL.

LOCAL STOCK EXCHANGE.

The following were the closing prices and sales as reported yesterday at the Stock Exchange Building.]

BANK LIST.

	Bid	Asked
California Bank	$195.00	$210.00
Citizens' National Bank	265.00	....
Commercial National	190.00	225.00
Farmers & Mer. National	310.00	317.50
First National	445.00	455.00
Guaranty Tr. & Sav. Bank	278.00	....
Merchants National	175.00	200.00
Security Tr. & Sav. Bank	255.00	....
Union Bank & Trust Co.	125.00	185.00
U. S. National Bank	....	170.00

BOND LIST.
(With Accrued Interest.)

	Bid	Asked
Associated Oil Co.	97	100
Assoc. Oil Co. 1st Reg.	94½	....
California Pac. Ry.	47½	....
Corona Power & W. Co.	94½	....
Paramount Wafer Co.	97½	....
Edison Elec. Co. 1st Ref.	97½	....
Home Telephone Co.	83½	....
Home Tel. Co. 1st reg.	75	85
L. A. Gas & Elec. Co.	80	80
L. A. Pac. 1st con. Mtge.	80	....
L. A. Pac. Ry. 1st Reg.	65	....
L. A. & Pasadena R.R. Ry.	75	....
L. A. Railway Co. 5s	75½	....
L. A. R. R. Corp. 5s	63	....
L. A. Traction Co. 5s	71½	....
Mission Trans. & R. Co.	90	....
National Co. of Cal.	40	48
Pac. & Mt. Lines Ry.	60	....
Pac. Elec. Ry. Co.	70	70¾
Pac. Light & Power Co.	85½	....
Pac. L. & P. Co. 5s	85	....
Pac. Mut. Bay H. T. Co.	60	....
S. Cal. Edison Gen. Mtg.	80	....
S. Cal. Ed. Co. A & B Mtg.	91½	92¼
S. Cal. Gas 1st mg. 40Y 5s	86½	....
S. P. R. R. Co. 1st rfg.	74	84½
Union Oil Co.	97½	....
Union Transportation Co.	96	....
U. S. Long Dist. T. & T. Co.	62	70

INDUSTRIAL LIST.

	Bid	Asked
Cal. Delta Farms	$ 55.00	$ 66.00
Cal. Packing com	64.75	65.50
Com. Realty Co.	70.00	85.00
Globe Gr. & M. pfd.	90.00	....
Globe Gr. & Mill. Co.	84.00	....
Goodyear T. & R. pfd.	68.25	80.00
Goodyear Tex. Mills	65.00	....
Home Builders, pfd.	.30	....
Home Builders, com.	.20	....
Home Serv. com.	89.00	....
I. A. Gas & Elec. pfd.	94.00	....
L. A. Investment Co.	.94	.95½
Occidental Life	135.00	....
Pacific Mutual Life	450	495.00
S. Joaquin L. & P. pfd.	73.25	75.00
S. Joaquin L. & P. com.	15.00	18.00
S. Morris B.H.T. pfd.	50.00	....
S. Cal. Edison pfd.	99.50	....
S. Cal. Edison com.	93.75	....
S. Counties Gas pfd.	99.00	101.00
Sun Drug Co.	1.05	....
Title I. & Tr. Co.	150.00	200.00
Union Sugar Co.	17.00	19.00

OIL LIST.

	Bid	Asked
Amalgamated Oil	$ 53.00	....
American Crude Oil	.07½	.10
Associated Oil	96.50	97.00
Brookshire Oil	.10	.12
Central	....	1.12½
Continental Oil	....	.12
Fullerton Oil	....	.20
General Pet. com.	83.75	84.25
Jade Oil Co.	.14½	.22
Lake View, No. 1	.50	1.00
Mascot Oil Co.	1.10	1.15
Mexican Petroleum	103.00	104.00
Midway Northern	.50	.60
Mt. Diablo	....	.98
Nat. Pac. Oil Co.	.06	....
Olinda Land	.25	.27
Palmer Union pfd.	.18½	.22
Palmer Union com.	.02	.05
Premier Oil Co.	.19	.22
Republic Pet. Co.	.21¼	.22½
Rice Ranch Co.	1.10	....
Union	140.50	141.00
Union Oil of Del.	20.87½	....
United Oil Co.	.37	.40
Victor Oil Co.	.03½	....
White Star Oil Co.	.04½	.07

MINING LIST.

	Bid	Asked
Oatman District—		
Adams Mining	$ .07	.08
Arizona Tom Reed	.01	.02½
Argo Mines	.02	.06½
Big Ledge	.02	.03
Black Range	.01	.02
Boundary Lone	.01	.02
Gold Dust	....	.11½
Gold Ore	.02	....
Lexington Ariz.	.05	....
Lucky Boy	.02	.02½
Nellie Mining	.03½	....
Oatman United	.02½	.05½
Sunnyside	.03½	.04
Telluride	.06½	.07
Tom Reed	.43	.47
United American	.15	.16
United Eastern	2.20	2.25
United Western	....	.05½
Other Districts—		
Bon Gold Mining	.05	.08
Consolidated Mines	....	.01½
Horn Mining	2.75	4.00
Oro Amigo	.01	....
Simon Silver Lead	.49½	.53½
Virginia Louise	.07½	.08
Yellow Pine	.38	.45

SALES.

Morning session: 1000 Adams Mining at 7½; 1000 do. at 7½; 10 General Petroleum at 83.62½; 3 Goodyear pfd. at 49.00; 30 do. at 58.25, seller 5 days; 5 do. at 58.50; 1 $500 1st Liberty 3½s at 92.02; 4 $100 2nd Liberty 4¼s at 92.40; 1 $500 do. at 92.30; 2 $50 3rd Liberty 4¼s at 94.20; 1 $100 do. at 94.50; 4 $1000 do. at 92.70; 11 $1000 Victory 4¾s at 99.28; 4 $100 do. at 99.30; 1 $500 do. at 99.50; 500 L. A. Investment at 95; 500 do. at 95; 500 do. at 95; 100 do. at 95; 100 do. at 94; 500 do. at 94; 500 do. at 94; 500 do. at 94; 500 Home Telephone at 22; 1000 do. at 21¾; 1000 do. at 21¾; 10 So. Cal. Edison com. at 94.09; 10 do. at 94.25; 5 $1000 4th Liberty 4¼s at 92; 200 do. at 51; 200 do. at 51; 100 Tom Reed at 45; 200 do. at 45; 500 do. at 45; 200 do. at 45; 200 do. at 45, seller 6 days; 200 do. at 45, seller 5 days; 400 do. at 45; 2 Union Oil at 129.50; 10 Union Oil of Del. at 20.50; 10 do. at 20.50; 10 do. at 20.50; 10 do. at 20.50; 10 do. at 20.50; 10 do. at 20.50; 10 do. at 20.50; 10 do. at 20.50; 1000 United American at 15.

Informal sales: 5 $1000 2nd Liberty 4¼s at 92.20; 5 $1000 3rd Liberty 4¼s at 94.00; 10 $1000 4th Liberty 4¼s at 92.75; 2 $1000 Victory 4¾s at 99.28; 50 Union Oil of Del. at 20.37½.

Afternoon session: 1000 Adams Mining at 7½; 10 Cal. Delta Farms at 53.50; 50 General Petroleum at 83.75; 50 do. at 84.00; 30 do. at 84.00; 15 Home Builders com. at 20; 1 $500 Red Liberty 4¼s at 94.64; 1 $500 do. at 94.62; 1000 Midway Northern at 57; 1000 Oatman United at 3; 1000 do. at 3; 1000 Republic Pet. at 22; 500 do. at 22; 500 Simon Silver Lead at 51; 1000 do. at 51; 1000 United American at 14½; 1000 Tom Reed at 46; 1000 do. at 45½, seller 90 days; 1000 do. at 45; 1000 do. at 45; 1000 do. at 45; 200 United Eastern at 2.22; 10 Union Oil at 140.00; 25 do. at 140.00; 10 do. at 140.50; 50 do. at 140.50; 10 do. at 140.50; 10 Union Oil of Del at 20.75; 50 do. at 21.00; 10 do. at 21.00; 10 do. at 21.00; 10 do. at 21.00; 30 do. at 21.00; 30 do. at 21.00.

Informal sales: 1000 L. A. Investment at 94; 1000 Tom Reed at 45.

CHICAGO EXCHANGE; PRICES, RANGE, SALES.

[EXCLUSIVE DISPATCH.]

CHICAGO, Oct. 24.—Range and sales on the Chicago Stock Exchange today:

Sales.	Stocks—	High.	Low.	Close.	Previous close.
110	Armour pfd.	92	92	92	92
50	Case Plow	53¾	53¾	53¾	53¾
50	Corn Prod.	50¾	50¾	50¾	50½
25	Com. Edison	110½	110½	110½	110½
35	Cont'l Motors	7¾	7¾	7¾	7¾
95	Fidelity-McNeil	7¾	7¾	7¾	7¾
45	Midwest Utilities	20	20	20	22
175	Do. pfd.	45	45	45	45
400	Mont. Ward	13½	12	13½	12½
400	Nat'l Leather	6¼	6¼	6¼	6¼
25	Orpheum	18½	18½	18½	18
4	Pierce & Co.	25½	25½	25½	25
245	Piggly Wig. A	14½	14	14	14
500	G. Cirls Inc.	7½	7½	7½	7½
80	Sears-Roebuck	67¾	67¾	67¾	67
215	Stewart-W.	24	24	24	24
215	Swift Int'l	97	96½	97	96½
105	Swift Int'l	23	22¾	23	22¾
50	Thompson J. R.	40¾	40¾	40¾	41
1,675	Utilities Inv.	6¾	6¼	6¾	6¼
50	United Iron	6½	6½	6½	6¼
225	Wahl	46½	45¾	46½	46
100	West. Knitting	19	19	19	19
130	Wrigley	81	81	81	81½
25	Yellow Taxi	47	46¾	46¾	47

FOREIGN EXCHANGE: NOMINAL RATES.

Following are the foreign exchange rates upon which local business was transacted yesterday, as furnished by the foreign exchange department of the Farmers' and Merchants' National Bank:

	Exchange rate
London, per pound sterling	$ 3.95½
France, per 100 francs	7.31
Germany, per 100 marks	.03
Italy, per 100 lire	5.08
Holland, per 100 guilders	31.29
Sweden, per 100 krone	25.25
Norway, per 100 kroner	19.15
Spain, per 100 pesetas	13.40
Switzerland, per 100 francs	17.10
Greece, per 100 drachmas	4.60
Bulgaria, per 100 leva	.78
Rumania, per 100 leis	.80
Belgium, per 100 francs	7.25
Yugoslavia, per 100 kronen	.89
Switzerland, per 100 francs	18.09
Servia, per 100 dinars	1.43
Denmark, per 100 kroner	19.50
Finland, per 100 fumarks	1.98
Hongkong, per 100 local currency	55.25
Buying rates—Great Britain, eight, $3.89; Canadian, eight, 89-25 discount per $100.	

OIL STOCKS.

[Furnished by A. H. Crary, 119 West Fourth street, Los Angeles, Cal.]

NEW YORK, Oct. 24.—Closing quotations:

	Close— Bid.	Ask.
Anglo	19	19¼
Borne Scr.	233	240
Buckeye	83	85
Chesebrough	100	105
Do. pfd.	96	98
Cont'nal	123	127
Crescent	115	120
Cumberland	128	135
Eureka	85	88
Galena	47	50
Old pfd.	90	95
New pfd.	80	90
Ill. Pipe	164	167
Ind. Pipe	80	84
Nat. Trans.	28	31
N. Y. Tran.	148	153
North. Pipe	90	94
Ohio Oil	282	284
Int. Pete	15	15¼

	Close— Bid.	Ask.
Penn. Mex.	27	32
Prairie Oil	550	555
Prairie P.	198	202
Solar Ref.	240	260
South. Pipe	85	90
S. Penn.	0.275	278
S. W. Pa. Oil	24	25
S. O. Ind.	70½	70¾
S. O. Kan.	580	600
S. O. Ky.	400	410
S. O. N. Y.	232	242
S. O. Ohio	265	265
Do. pfd.	108	110
Stand. Oil	510	515
Swan & P.	50	55
Vacuum	280	290
Washington	50	55
S. O. Neb.	185	195
Imperial	89	90

SILVER QUOTATIONS.

[BY A. P. NIGHT WIRE.]

NEW YORK, Oct. 24.—Foreign bar silver, 70½; Mexican dollars, 54.

LONDON, Oct. 24.—Bar silver, 40¼ per ounce; money, 2½ per cent.

CLOSING PRICES OF GOVERNMENT BONDS.

LOS ANGELES.

1st Liberty 3½s	92.00
1st Liberty 4s	92.00
1st Liberty 4¼s	92.00
2nd Liberty 4s	91.50
2nd Liberty 4¼s	92.30
3rd Liberty 4¼s	94.54
4th Liberty 4¼s	92.50
5th Victory 4¾s	99.30

NEW YORK.

1st Liberty 3½s	92.44
1st Liberty 4s	93.40
2nd Liberty 4s	92.36
1st Liberty 4¼s	93.40
2nd Liberty 4¼s	92.50
3rd Liberty 4¼s	94.74
4th Liberty 4¼s	92.70
Victory 3¾s	99.40
Victory 4¾s	99.40

SAN FRANCISCO OIL STOCKS.

[BY A. P. NIGHT WIRE.]

SAN FRANCISCO, Oct. 24.—Oil stocks: Illinois Crude, 10 bid; M. J. & M. & M. Con., 10 bid; Palmer Union, 20@4; Palmer Union, pfd., 19 bid; Premier, 19 bid; S. F. & M.-K., 22.00 bid.

QUOTATIONS ON LOS ANGELES CURB

[Following were the closing prices and sales posted yesterday at the Los Angeles Curb Exchange, 118 West Fourth street.]

Mines—	Bid.	Asked.
Adams Mining	.07½	.08
Gold Chain	.13	.25
Katherine Extension	....	1.25
Katherine Mining	....	.10
Katherine Mohawk	....	.13
Nevada Katherine	....	.05
Ross	.05	.06
Big Jim Cons.	.02	.03
Canario Copper	....	1.50
Eruption	....	2.00
Gold Dust	.04	.13
Gold Ore	.03	.04
Adams Ext.	.05	.29
Jerome Superior	.23	....
Kay Copper	.03	.05
Nellie Mining	.03	.05
New La Paz	....	.08
Ophir	.10	.11½
Sunnyside	.03½	.04
United Eastern	2.22½	2.27½
Oils—		
American Fuel Oil, com.	.28	....
American Fuel Oil, pfd.	2.15	....
Beatty	.17	.55
Beatty	.44	....
Comanche O. R.	....	1.60
Dilworth	.09	....
Getty Oil	....	.10
Globe Petroleum	.07	....
Huntington Central	.03½	.04¼
Huntington Midway	.01¼	.01¾
Hillcrest Units	16.00	....
Honey Comp.	.23	....
Kentuck Units	12.00	13.50
La Merced	.22	.30
Mayflower Petroleum	.22	.30
National Securities	....	.45
Belle Montebello	.20	....
Pennwood	.24	....
Phoenix Pacific	....	.30
Republic Petroleum	.20	....
Richfield Cons.	.19	.22
Richfield United	.18	.22
Richfield Yorba	.23	.25
Ridge Oil	.20	....
Sandhills Petroleum	.10	....
Signal Hill Syn.	.05¾	.07
Sun Oil	.05	.05¾
Texas	.12¾	.13½
Texas Holdings	.35	.40
Trojan Oil	....	.05½
Rose Oil	.03¾	.04¾
United Oil	.38	.42
Western Pacific	.25	.35
Montebello Rock	....	.50
Industrials—		
Auditorium Co.	120.00	150.00
Barker Bros. pfd.	....	90.00
Brunton Studio Bonds	65.00	....
Coast Tire & Rubber	6.00	8.00
Commonwealth Finance, com.	45.00	54.00
Commonwealth Finance, pfd.	57.00	67.00
Dayton Rubber	61.00	72.00
Great Republic Life	4.00	6.50
D. W. Griffith	8.00	10.00
Metropolitan Stores, com.	10.00	14.00
Metropolitan Stores, pfd.	25.00	32.00
Harper Pim	.50	2.00
Mortgage Guarantee	....	100.00
Owl Drug Co. pfd.	....	100.00
Pacific Finance, com.	....	40.00
Perfection Tire & Rubber	.60	.80
Reeve Motors N.	....	.50
Samson Tires	4.00	....
Stearns-Davies	42.00	45.00
United Cigars of Can., com.	.75	1.10
United Cigars of Can., pfd.	1.00	....
Yellow Taxi	3.75	4.00
Tropico Pottery Rcpts. Series B, 1932	....	80.00

SALES.

Offs—100 Beatty Oil at .44, 100 at .44, 100 at .44; 500 Globe Petroleum at .07; 1000 Huntington Central at .01¾, 1000 at .01¾, 100 at .01¾, 1000 at .01¾, 1000 at .01¾, 1000 at .01¾, 1000 at .01¾, 1000 at .01¾, 250 at .01¾; 10 Richfield Cons. at .72; 100 Richfield Yorba at .22, 100 at .23; 1000 Sandburg at .10, 1000 at .10, 1000 at .10, 1000 at .10 (seller 10); 1000 at .10, 1000 at .10, 1000 at .09 (seller 10); 100 Sun Oil at .03, 100 at .05¼, 500 at .05½; 500 Texas at .13, 200 at .13, 100 at .12½, 500 at .12¾, 200 at .12½.

Industrials—4 M Tropico Bonds, Series B-1932 at .80.

Mins—1000 Adams Mining at .07¼, 1000 at .07½, 1000 at .08; 400 Gold Chain at .25; 200 Katherine Mining at 1.25.

Informal sales: 1000 Units at 25.00; 2 Texas Units at 25.00; 10 Kentuck Units at 10.00; 2500 Nevada Katherine at 12½; 2000 Texas at .13; 5000 sundburg at 09¾.

LATEST PRICES ON BUTTER AND EGGS.

LOS ANGELES, Oct. 24.—Produce Exchange closing prices: Butter, creamery extras, 51. Eggs, cases included, fresh extras, 68; case count, 57; pullets, 47; pewee pullets, 31. Cheese, California flats, 23 @ 25.

SAN FRANCISCO, Oct 24.—Butter, extra 50; prime firsts, 47½; firsts, 42.

Eggs, extras, 69; extra firsts, 67; extra pullets, 47½; extra pullets, firsts, 45½; undersized pullets, No. 1, 40.

Cheese, California flat fancy, 26; California young America fancy, 26½.

NEW YORK, Oct. 24.—Butter steadier; creamery higher than extras, 48 @ 48½. Creamery extras, 47½; creamery firsts, 38 @ 46½.

Eggs firm; fresh gathered extra firsts, 60 @ 63; fresh gathered firsts, 54 @ 58.

Cheese firm; state, whole milk flats, fresh specials, 22½ @ 22; State whole milk, twins, specials, 22 @ 22½.

CHICAGO, Oct. 24.—Butter unchanged; creamery extras, 44½; firsts, 38 @ 43; seconds, 31 @ 24; standards, 39.

Eggs unchanged; receipts 2517 cases; firsts 45 @ 48; ordinary firsts, 40 @ 42; miscellaneous, 43 @ 45; refrigerator extras, 32½ @ 33; refrigerator firsts, 31½ @ 32.

LIVE-STOCK MARKETS AT VARIOUS CENTERS.

LOS ANGELES, Oct. 24.—Hogs, hard grain fed, 125 to 175 pounds, 9.00; 175 to 225 pounds, 9.50.

Cattle, on foot, gross weight: Steers, good, 6.50; medium, 6.00; cows, good, 5.00; medium, 4.50; bulls and stags, 3.00; calves, 125 to 150 pounds, 8.00; 175 to 225 pounds, 7.00.

Sheep: Ewes, 3.50@4.00; lambs, 7.00@7.50.

KANSAS CITY, Oct. 24.—Cattle, receipts, 28,000; beef steers, steady to weak; top heavies, 8.25; best yearlings available, 9.00; early steer sales, 5.00@9.00; stockers, steady to strong; morning sales, 4.00@6.25; feeders and other classes, steady; early feeders, 5.25@6.00; few cows, 4.50@5.00; most sales, 3.25@4.25; canners, generally 2.00@2.50; bulk, around 2.25; good cutters, 3.00; veal bulls, 2.00@3.50; better grades sealers, 8.00 @8.50; one 11-car string New Mexican heifers, 9.25.

Hogs, receipts, 9000; open, 10 to 15 cents lower; close around steady with Friday's average; best 190 to 225-pound weights to packers, 7.90; bulk sows weight 10 heavier, 7.00@7.10; most mixed droves, 7.30@7.65; bulk of sales, 7.60@7.80; packing sows, generally 6.25@6.75; stock pigs, steady; bulk good kind, 7.75@8.00; few strictly choice 100-pound load, 8.40.

Sheep, receipts, 5000; sheep, fully steady; most fat ewes, around 4.00; lambs, 25 to 50 cents higher; top western, 8.60.

SOUTH ST. PAUL (Minn.) Oct. 24.—Cattle, receipts, 12,800; market slow; very uneven; mainly weak to 25 cents lower; spots of more; no good or choice corn fed beef steers here; best grass steers early, some Montanas to packers at 6.25; bulk of grass beeves, 4.75@5.50; bulk of butcher she stock, 3.00@4.00; nothing over 5.00 in the early trade but best kind quotable around 5.00; canners and cutters, 2.00@3.00; bologna bulls, 2.00@3.25; veal calves, opening steady; best lights, mostly 9.50; few extra choice vealers, 10.00; best feeding steers early, 5.50; with strictly choice kinds quotable around 6.00; stockers, mostly 4.00 @5.00.

Hogs, receipts, 12,000; market opened fully steady to strong; closing weak; range, 8.50@7.90; bulk better grades, lights and butchers, 7.75@7.80; bulk of packing grades, 8.50@8.50; about 5000 pigs here; bulk desirable grades, 8.35; few, 8.40.

Sheep, receipts, 17,500; about half killers; market opening slow, about steady on fat stock; bulk of better grades, native and Dakota lambs, early 7.00; some on the western order held considerably higher; bulk of fat ewes, 3.00@3.75; few choice lambs, 4.00; choice Montana feeding lambs, early, 8.10.

PORTLAND (Or.) Oct. 24. — Cattle, 25 cents lower; receipts, 2541; choice steers, 5.75@6.25; medium to good, 5.25@5.75; fair to medium, 4.75 @5.25; common to fair, 3.75@4.75. Choice feeders, 4.50@5.00; fair to good, 3.75@4.50; choice cows and heifers, 4.50@5.25; medium to good, 4.00@ 4.50; fair to medium, 3.50@4.00; common, 2.75@3.50; canners, 1.00@2.75; bulls, 3.00@4.00; choice dairy calves, 8.50@9.00; prime light, 8.00 @8.50; medium light, 6.00@8.00; heavy, 5.00@ 6.00.

Hogs, steady; receipts, 419; prime light, 10.25 @10.50; smooth heavy, 250 to 300 pounds, 9.00@ 9.50; 300 pounds and up, 8.50@9.00; rough heavy, 6.50@8.50; fat pigs, 100@150 pounds, 10.00@10.50; feeder pigs, 8.50@10.00; stags, 4.75@7.50.

Sheep, steady; receipts, 2710; east of mountain lambs, 6.50@7.00; best valley, 6.00@6.50; fair to good, 5.00@5.50; culls, 3.00@4.00. Eastern Oregon, 4.50@5.00; light yearlings, 4.50@5.00; heavy, 3.50@4.00; light wethers, 3.50@4.00; heavy, 2.50 @3.50; ewes, 1.00@3.00.

OMAHA, Oct. 24.—Hogs, receipts, 5000; active; medium and light butchers, 10 to 20 cents lower; bulk, 7.25@7.75; top, 7.80; packing grades, steady to 10 cents lower; bulk, 6.40@6.75.

Cattle, receipts, 13,500; beef steers and she stock, steady to 15 cents lower; top yearlings, 8.25; bulk, strong; veals, steady; stockers and feeders, steady to 25 cents lower.

Sheep, receipts, 14,000; all killing classes, fully 25 cents higher; early top westerns, 8.25; bulks, 8.00; one, 4.40; feeders, strong; 1.00 paid for feeding lambs.

ST. JOSEPH (Mo.) Oct. 24.—Hogs, receipts, 4000; 10 to 15 cents lower; top, 7.80; bulk, 6.15 @7.80.

Cattle, receipts, 5500; generally steady; steers, 7.00@10.00; cows and heifers, 3.25@10.00; calves, 5.50@8.50.

Sheep, receipts, 4000; 25 to 50 cents higher; lambs, 7.50@8.50; ewes, 3.75@4.50.

CHICAGO, Oct. 24.—Cattle, receipts, 28,000; slow, mostly steady; choice corn fed 1407 ounces early top yearlings, 11.25; some head higher; bulk beef steers, 8.75@9.25; real calves, weak to lower; best to packers, early, 11.00.

Hogs, receipts, 40,000; mostly 10 to 15 cents lower than Saturday's average; top, 8.50; bulk lights and light butchers, 8.10@8.25; bulk packing sows, 6.85@7.25; pigs, steady; bulk desirable, 8.15@8.25.

Sheep, receipts, 30,000; generally steady to 25 cents higher; early sales fat native lambs, largely 8.25@8.50; asking 25 to 50 cents higher on western fat and feeder lambs; none sold early; good Montana wethers, 5.75; best ewes, western, 4.00; fat native ewes, 4.75.

FLAXSEED MARKETS IN THE NORTHWEST.

[EXCLUSIVE DISPATCH.]

MINNEAPOLIS (Minn.) Oct. 24.—Flaxseed, offerings liberal today; but demand was very active. Prices remain steady with Saturday's close. No. 1 sold on spot, quoted at 1.76@1.78; to arrive, none; tendays, 54 cents.

Duluth: Flaxseed, quiet; October, ¼ cent up at 1.74¾ bid; November, ¼ cent up at 1.73 bid; December, unchanged at 1.72 bid, and May ¼ cent up at 1.83¾ bid; on track and to arrive, 1.79.

LOCAL GRAIN EXCHANGE

DAILY BOARD QUOTATIONS.

Arrivals—Wheat, 14; barley, 9; corn, 16; oats, 4; milo maize, 2; flour, 10; bran, 4; cereals, 1; bans, 5; rice products, 1; cottonseed products, 2.

BARLEY—100 TONS, FUTURES.

	Bid.	Asked.
December	1.30	$1.32

MILO MAIZE—100-TON LOTS, FUTURES.

	Bid.	Asked.
November	$1.50	$1.57
December	1.46	1.50

SHIP STORES.

[BY A. P. NIGHT WIRE.]

SAVANNAH, Oct. 24.—Turpentine firm, 68½; sales, 279; receipts, 180; shipments, 227; stock, 6731.

Rosin firm; sales, 1894; receipts, 784; shipments, 16; stock, 83,153.

Quote: B, D, 4.20; E, 4.20@4.25; F, G, 4.25 @4.30; H, 4.25@4.40; I, 4.40@4.50; K, 4.70@ 4.75; M, 5.15@5.20; N, 5.30; G, 5.90; WW, 5.80.

SUGAR PRICES.

[EXCLUSIVE DISPATCH.]

NEW YORK, Oct. 24.—Sugar, raw, unchanged at 4.00 for duty-free centrifugal; raw futures 1 point higher to 3 net lower. December closed at 2.46; March, 2.56; May, 2.46, and July 2.56. Refined, unchanged at 5.20@5.30 for fine granulated. Futures closed unchanged to 5 points lower, with December and later months at 5.30 bid.

NEW YORK CASH GRAIN.

[BY A. P. NIGHT WIRE.]

NEW YORK, Oct. 24.—Wheat, spot, firm. No. 2 red and No. 2 hard, 1.17. No. 1 Manitoba, 1.18; No. 2 mixed durum, 1.06½, c.i.f. track New York, to arrive.

Corn, spot, firm. No. 2 yellow and No. 2 white, 64¾; No. 2 mixed, 64¼, c.i.f. New York, lake and rail.

Oats, spot, steady. No. 3 white, 43.

CALIFORNIA DRIED FRUIT.

[BY A. P. NIGHT WIRE.]

NEW YORK, Oct. 24.—Evaporated apples, nominal. Prunes, easy; Californias, 6@17½. Oregons, 6½@15. Apricots, dull; choice, 21@22; extra choice, 23; fancy, 27. Peaches, dull; standard, 11; choice, 12@12½; fancy, 14@15½. Raisins, steady; loose muscatels, 7¼@8¾; choice to fancy seeded, 16@18½; seedless, 19@22.

The Fosters Are Drilling TEXAN

**With drillers chosen from a multitude of experts. And Foster's drillers are smashing all records with three wells of wonderful prom

NEWS ITEM

Detroit, Oct. 24.—Jordan Motor Car Co. is running at full capacity and employing 30% more men than ever before.

UNION OIL OF CALIF.

An interesting analysis of this active oil issue will be sent free upon request.

Private Wire Service With New York, San Francisco and Other Markets

"Prompt and Efficient Service"

A. W. COOTE

Member
Chicago Board of Trade
San Francisco Stock Exchange
New York Curb
614 South Spring Street
Phones: 60151 Main 4117
6116 Hollywood Blvd.
Los Angeles
Long Beach, Fresno, Bakersfield, Taft, Cal.; Phoenix, Ariz.

FINANCIAL INDEPENDENCE

has not come through a stroke of fortune to the majority of those enjoying it. Over the course of a man's earning period, the systematic investment of a small percentage of each year's wages, salary or profits will build up an investment fund that will yield a very satisfactory income, measured by the standard to which he was accustomed.

Buy Bonds on Our Installment Plan.

Call—Write—Phone for details.

Howard G. Rath Company

Established 1910
Investment Securities
Members L. A. Stock Exchange
310 Security Bldg. Los Angeles.
Telephone 604-64.

Public Utility Bonds

Investment Inquiries Invited.

Jno. O. Knight & Co.

Stocks—Bonds
411-14 Van Nuys Bldg.
Members Los Angeles Stock Exchange Telephone 10754

Government Municipal Public Utility Railroad and Industrial

BONDS

Denominations
$100 $500 $1000

List of current offerings upon request. Write, telephone or call.

STEPHENS & CO

521 SO. SPRING ST. - LOS ANGELES
Phones Broadway 877-878-879
San Diego San Francisco Oakland

Business; Financial; Markets; Investments.

DAILY TRADE TALK.

Cat in the Cornfield; What is a Living Wage for a Banker; Strike Causing Little Worry.

BY CHAPIN HALL.

How far can a cat run into a cornfield?

Only half way, of course, because after the dead center is passed Pussy is running out of the cornfield.

It's rather an interesting viewpoint when considered in connection with current business.

There is every reason to believe that the cat, although still in the field, is running out.

A cat in a cornfield is out of its element. When the cat comes out of the cornfield, both the cornfield and the cat resume their normal places in society.

The cornfield cat is applied by the Credit Men's Association a little differently.

This organization likens it to a fire in the business section of a large city. The fire is a calamity. It results in losses which may never be replaced, but on the other hand it also starts rebuilding, and the new buildings are almost always better than the ones destroyed, and more nearly fireproof.

Last month's statistics of the Department of Commerce indicated that exports totaled $50,000,000 more in August than they did in July. These figures can mean but one thing: that business is improving and that sales of exporters are increasing.

The cat is running out of the cornfield.

WORTHY OF HIS HIRE.

The United States Senate is worrying over the questions of what constitutes a proper wage for a banker.

The United States Senate worries over many inconsequential things while the real business of the country waits.

The present uneasiness is due to irritation over salaries alleged to be paid officials of the Federal Reserve Bank. These range from $10,000 to $50,000, and to some $7500 Senators that seems like a lot of money.

A banker's worth cannot be adequately measured by a pay roll check, but as a general proposition business men don't want cheap bankers handling the finances of their community.

The Federal Reserve Bank willy willy enters into competition with other banking corporations when it comes to retaining efficient heads, and any attempt to place the affairs of the reserve in incompetent hands should be promptly quelched.

The banking profession is no place for mediocrity, and a $50,000 official who is worth $50,000 is a mighty good investment for the Federal Reserve or any other bank.

Occasionally, even the United States Senate makes one tired.

NO STRIKE WORRIES.

Los Angeles is proceeding about her business and minding her p's and q's exactly as though no railroad strike impended. As a matter of fact, the proposed strike is not worrying local business a great deal. A good many observers think it will not happen, and there is practical agreement that if it does happen there will be very little disturbance.

Trade Talk found more people yesterday who were afraid the strike wouldn't come off than were uneasy for fear it would. There is practical agreement that no time could be more propitious to settle the issue and put transportation and rates on a sound basis again together with a readjustment of the scandalous system of overtime, which has been hanging about the neck of the railroad companies like a lodestone.

There is an almost complete absence of public sympathy with the strike movement which is not being taken seriously enough to have a very marked effect upon the stock market.

In some quarters there is a tendency to wait a few days before making new commitments, but no one appears to believe that anything more than a temporary inconvenience will result, even if the men go out.

According to word from some eastern cities food hoarding is under way, but local dealers say that nothing of the sort is going on here.

There is plenty of food in storage and the field, and a perfected motor truck distribution system will be accomplished by the end of the week.

The strike so far as its influence on business throughout Southern California is concerned has already been discounted.

SPIRIT OF THRIFT.

There is a growing spirit of thrift abroad in the land. It is finding exemplification in Los Angeles where savings deposits are growing. This in the face of a somewhat curtailed buying power; curtailed chiefly through high taxes. Even where there has been sharp reductions of salary the savings accounts have not been seriously affected. Rather the wage earner has had the necessity for saving brought home to him more clearly than ever.

The consumer no longer buys regardless of cost, but he still buys, as witness the volume tables made public through department stores and statistical bureaus. Goods of all kinds in large volumes can be sold in every part of the United States today, if they are staple in character, and if prices represent real values. Eventually this will stimulate production, employment will automatically increase and new purchasing power will develop.

RAIL SHARES STEADY.

Favorable Strike News is Offset by Reductions in Grain Freight Rates; Steel Stocks Firm.

BY ALEXANDER DANA NOYES,
Financial Editor New York "Times."
[EXCLUSIVE DISPATCH.]

NEW YORK, Oct. 24.—One question of interest to Wall street this morning was how the market for the railway shares would appraise the week-end's somewhat conflicting influences—the open declaration by large bodies of organized railway labor against the strike; the reduction of grain rates by the Interstate Commerce Commission and the steel corporation's lowered price for railway material. Taking today's market as a whole, it might seem that these varied incidents about offset one another for the railway stocks ended with only trifling changes. Such movement as did occur in them was towards higher prices.

Since the question of lower freight rates has entered the problem so very tangibly, there is no doubt of a good deal of suspended judgment as to the outcome. But there was also noticeable today, however, outside as well as inside the financial community a growing conviction that the government was handling the whole question wisely; and that all valid considerations bearing on it were likely to be recognized in the impending settlement. Very few important disputes between labor and capital have been managed at Washington with such absence either of ultimatums or compromises, and with so firm an adherence to the larger public interests. Shares of the steel manufacturing companies acted in response to the cut in rail prices much as the railway shares acted. They hardly moved.

Tomorrow's report of the United States Steel Corporation's earnings for the September quarter was awaited with much interest. The statement will reflect past rather than present conditions, however. It covers a period in which production and consumption in the trade were for a time at the lowest ebb in eighteen years, and much of the increase in unfilled orders since August will affect shipments and earnings of the next quarter.

As had been expected both in London and New York foreign exchange circles sterling resumed its advance wit hthis week's opening. At 3.94 3-4 it went above the previous high rate of this season's movement. The German mark was slightly lower—possibly but not probably because of the Wirth ministry's resignation.

Another European incident may have been reflected in today's decline of exchange on Hungary from 14 1-4 one hundredths of a cent to 12½ one hundredths of a cent; but the Austrian rate was not affected.

THE COUNTRY OVER.

DETROIT, Oct. 24.—Business men here seem determined that nothing shall halt the slowly rising tide of business improvement. Plans for increased activity are going on unchecked by prospects of a railroad strike. Although isolated cases of slowing up have been noted in some lines, general confidence is increasing. Manufacturers and dealers in stoves, drugs, overalls and paper are experiencing the first upward movement in more than a year. Buying has gathered considerable momentum, and as a result production is being increased. An official of the Peninsular Stove Company stated today that conditions were beginning to approach normal. Grocery dealers are having difficulty in maintaining stocks because of the preparations housewives are making against any food shortage caused by a possible rail strike.

ST LOUIS (Mo.) Oct. 24.— prospect of a railroad strike has not caused consternation here but it is the subject of more or less concern, and preparations for a possible tie-up have stimulated some lines of business. Merchants do not expect a strike. As a precaution, iron and steel companies have been urged to expedite production on contract work. Five furnaces have been blown in, in this district and the trade has been advised that three or four additional plants have resumed at Birmingham. Coal and coke are now moving in large volume in anticipation of a possible strike and public-utility companies, hospitals, schools and churches are putting in large supplies.

ATLANTA (Ga.) Oct. 24.—Collections in this section are much better than expected and wholesale houses report that liquidation of accounts is beginning to catch up with orders which began to pour in when the price of cotton advanced to new high levels. The opinion here is that the cotton market has seen its low level for the season and that better prices may be looked for after the government ginning figures and the supplementory reports on cotton yet to be ginned are made public.

BUSINESS NEWS.

The carlot shipping market is slowing down considerably at present because of the hesitancy of local shippers to move their goods in the face of the threatened rail strike. Some have stopped shipping entirely and others are loading only in small quantities. This sluggishness in the shipping market will sooner or later force down the prices for local produce, according to C. L. Brown, of the United States Bureau of Markets.

Storage holdings this year are much greater in all parts of the country, according to warehouse reports. This is because the season has been an early one and because the growers, forced by their bank obligations, have not been able to hold their crops as long as usual. National storage reports show holdings much heavier than the average in nearly all lines of fruits and vegetables.

About 80 per cent more frozen eggs than the average are held this year. National warehouse statistics for October 1 show that there were 26,616,511 pounds of frozen eggs stored on that date, compared to 16,613,863 pounds during a five-year average, and 23,583,782 pounds in 1920. There are 6,274,870 cases of case eggs on hand now, compared to 5,295,313 cases in 1920, and 6,645,540 cases during a five-year average.

The local warehouse report issued yesterday shows that the local supply of eggs is decreasing. There are 79,653 cases stored here now, against 85,694 cases last week, and 36,571 in 1920. Other commodities in storage include: 337,879 pounds of butter, 1,886,531 pounds of cheese, 680,873 boxes of apples, 5665 sacks of potatoes, and 22,390 sacks of onions.

GRAIN EXCHANGE CLOSING.

The Los Angeles Grain Exchange will be closed tomorrow on account of the funeral of Charles H. Reynolds, a prominent member and director of that body. Members of the exchange will attend the funeral, which will be held at 2 o'clock at No. 1447 South Flower street.

REPORTS OPTIMISM.

The East is optimistic in regard to future business improvement, according to Frank B. Badgley, local representative of the Harris Trust and Savings Bank, who returned yesterday from a trip to Chicago. Abundant evidence is to be found that the process of depression through which we have been passing has served to reduce prime costs, lower money rates, liquidate business indebtedness, decrease stocks of goods on hand, make bank positions favorable to an increase in loans, and to create an increasing demand for securities among investors. General opinion in the East is that there is a firm foundation underlying this improvement, says Mr. Badgley.

EFFECT OF STRIKE.

That a rising bond market will follow the clearing up of the proposed rail strike is the prophecy of D. T. Babcock of Blyth, Witter & Co. The security market has been somewhat depressed for the past ten days on account of the prospects of a rail tie-up. When th elabor difficulties of the roads have been finally ironed out, a sharp rebound in bond prices is certain to occur, according to Mr. Babcock.

EAST BAY PREFERRED.

Stevens, Page & Sterling are offering locally with Blyth, Witter & Co. and Cyrus Peirce & Co., an issue of class "A" 6 per cent cumulative preferred stock of the East Bay Water Company. The stock is priced at 73 1-6, to yield approximately 8 1-4 per cent. The East Bay Water Company serves the cities of Oakland, Alameda and Berkeley without competition.

POTOMAC POWER.

The Harris Trust and Savings Bank of Chicago and the National City Company offered yesterday $2,200,000 general and refunding 7 per cent bonds of the Potomac Electric Power Company. The bonds are priced at 98½. Earnings of the company exceed interest charges three times.

PERSONAL MENTION.

Henry Schraffenberger, assistant cashier, and Charles Dougherty, assistant manager of the savings department, represented the Hellman Commercial Trust and Savings Bank at the festival of dates at Indio. This was the first festival of the kind ever held in the United States.

LOS ANGELES STOCKS.

Oil shares boomed on the Los Angeles Stock Exchange yesterday. Led by Union of Delaware, which closed with several sales at 21, the highest point in several weeks, and a full point gain over Saturday, the petroleum issues rose under an active demand. Associated gained 2 points, going to 95½; Union of California 1½, and General Petroleum 3-4 of a point. In the mining list Tom Reed steadied after its recent slump and recovered 3 cents for the day, several sales being transacted around 45. There was considerable selling of Los Angeles Investment, which closed at 94, half a point less than Saturday.

NEW YORK METAL MARKET.

[BY A. P. NIGHT WIRE.]

NEW YORK, Oct. 24.—Copper steady; electrolytic, spot and nearby, 13; later, 13@13¼. Tin easy; spot and nearby, 28.50; futures, 28.00. Iron steady; No. 1, northern, 21.00@21.00; No. 2 northern, 20.50@21.00; No. 2 southern, 19.00@20.00. Lead steady; spot, 4.70@4.75. Zinc steady; East St. Louis delivery, spot, 4.70. Antimony, spot, 8.00@8.25.

ACUTE DEPRESSION RULES IN LONDON.

GENERAL STATE OF AFFAIRS IS FAR FROM REASSURING; RAILS ARE WEAK.

[BY CABLE—EXCLUSIVE DISPATCH.]

LONDON, Oct. 23.—The markets have presented a very mixed appearance, acute depression alternating with slight rallies. Business was on the smallest scale, taken all around and the general state of affairs is far from reassuring.

Apart from the Irish conference "bear" factors have been the unemployed situation and the break in continental exchanges, with the mark at one time over 750 to the pound. Relief measures introduced in Parliament are not regarded any too favorably.

The gilt edge security market remained firm and even strong, throughout the week, all available money going into that channel. Bank rate reductions no longer are expected.

Foreign shares, of course, have followed the trend of exchanges.

Rails, home and foreign, continue to be out of favor.

The oil market was depressed during most of the week by continued liquidation from Amsterdam, which was the chief selling center. When that ceased, a "battle" took place between bulls and bears on Mexican Eagles, which indicates at the close that an upward movement is imminent. Further increase in the price of crude oil and the result of the company's appeal regarding taxation in the State of Vera Cruz were favorable factors.

Shell shares look good. It is possible the whole market may turn, though it is too early to speak with any confidence.

FOREIGN EXCHANGE.

[BY A. P. NIGHT WIRE.]

NEW YORK, Oct. 24.—Foreign exchange firm; Great Britain, demand, 3.94; cables, 3.94¼.
France, demand, 7.30; cables, 7.30¼.
Italy, demand, 3.93; cables, 3.93¾.
Belgian, demand, 7.19½; cables, 7.20.
Germany, demand, .00; cables, .00¼.
Holland, demand, 34.08; cables, 34.14.
Norway, demand, 18.20.
Sweden, demand, 26.10.
Denmark, demand, 19.15.
Switzerland, demand, 18.40.
Spain, demand, 12.80.
Greece, demand, 4.45.
Argentine, demand, 32.75.
Brazil, demand, 13.27.
Montreal, 91¾.
Great Britain demand advanced 1c, 3.94; cables, 3.94½; sixty-day bills on banks, 3.93¾, in the late dealings.

Sound Investments

L. A. Gas and Electric Corp. "A," 7%, 1926
L. A. Gas and Electric Corp. "C," 7%, 1931
San Joaquin Light & Power Corp., 7%, 1951
Fisk Rubber Company, 8%, 1941
Midland Counties Public Service, 7½%, 1956
General Petroleum Corporation, 7%, 1931
Orpheum Circuit, Inc., 7½%, 1926
Government of Argentine Nation, 7%, 1923
United States of Brazil, 8%, 1941
Canadian National Railway (Grand Trunk,) 6%
Philippine Government, 5½%, 1941
State of Queensland, Australia, 7%, 1941
So. Pasadena City High School Dist., 6%, 1924
City and County of San Francisco, 4½%, 1950
City of Hoboken, N. J., 6%, 1922
Port of Gray's Harbor, Washington, 6%, 1931

Write, Call or Telephone Bdwy. 75 for full particulars

BOND & GOODWIN & TUCKER
INCORPORATED
TITLE INSURANCE BUILDING
LOS ANGELES
SAN FRANCISCO SEATTLE PORTLAND

JUNIOR ORPHEUM
LOS ANGELES

FIRST CLOSED MORTGAGE 7% SERIAL GOLD BONDS

Price 100 and Interest to Yield 7%

Our Circular With Full Information Will Be Mailed on Request —

E·H·ROLLINS & SONS
INVESTMENT BONDS
FOUNDED 1876
203 SECURITY BUILDING
LOS ANGELES PHONE PICO 913
PASADENA—300 CITIZENS SAVINGS BANK BLDG. — COLORADO 144
San Francisco · Boston · New York · Philadelphia · Chicago · Denver

Invest Now In Good Securities

INVEST your surplus funds to the maximum of your ability in sound, high-grade bonds. The tendency of the times is so clear that we recommend immediate investment in long-term securities of that principal on which you depend for income.

A downward movement of commodity prices has occured. Of necessity, bond prices are on the upward swing.

Why "of necessity?" Because fixed bond income has increasing purchasing power as commodity prices go down. If you have a ten-year 8% $1000 bond, purchased at par one year ago, your $80 interest this year will buy more merchandise than the same amount did last year. You have in effect an increase in income.

Also, present high-yield bonds will increase in value because they will have greater [illegible] than the lower interest [illegible] of the future.

These changes are [illegible] as evidenced in the [illegible] re-discount rates by the [illegible] Reserve System. [illegible] slightly lower interest [illegible] cent issues of [illegible] Again, in the [illegible] Liberty Bond prices.

We believe the investor wisely who invests at this [illegible] the bonds of sound [illegible] prosperous industrial [illegible] corporations.

Good, high-grade securities still be had, to yield [illegible] from 6½% to 8%. If interested, we shall be [illegible] into the matter in detail telephone or call at our [illegible] list of current offerings.

PASADENA
614 Chamber of Commerce Bldg.
HOLLYWOOD
6404 Hollywood Blvd.
SAN DIEGO
624 First National Bank Bldg.
SEATTLE
OAKLAND
SAN FRANCISCO
PORTLAND
NEW YORK

BLYTH, WITTER & [illegible]
521 Trust and Savings Bldg., Los [illegible]
Sixth and Spring Streets
Phone Broadway 327

Bonds of Strong Corporat[illegible]

Detroit United Railway 8% Bonds	1941	100	8.00%
General Petroleum Corp. 7% Notes	1931	99¾	7.04%
Fisk Rubber Company 8% Bonds	1941	99	8.10%
Grand Trunk Ry. of Canada 6% Bonds	1936	90¼	6.80%
†Junior Orpheum Los Angeles 7% Bonds	1926-[illegible]	100	7.00%
Keystone Steel & Wire Co. 8% Bonds	1941	99¼	8.10%
L. A. Shipbuilding & Drydock Co. 8% Bonds	19[illegible]	100¼	8.00%
*Midland Counties Public Service Corp. 7½% Bonds	1956	100	7.50%
Pennsylvania R. R. 6% Certifs.	1926-1932		6.00%
San Diego & Arizona Ry. 6½% Certfs.	1936	100¼	6.00%
†San Joaquin Lt. & Power Corp. 7% Bon[illegible]	1925-1926		7.00%
*San Joaquin Lt. & Power Corp. 7% B[illegible]	1951	100	7.00%
†So. California Gas Co. 7% Bonds	1951	99¼	7.10%
†Valley Ranch Company 8% Bo[illegible]	1926-1931	100	8.00%

†Legal for Savings Banks in C[illegible] Savings Banks in California.

Descriptive Literature on Request.

California Compa[illegible]
BONDS
626 So. Spring St.
Main 6507 1070.

District Bonds

TAX EXEMPT
Maturities 1938-39 Yield [illegible]

of the
CHAFFEY UNION HIGH SCHOOL DISTRICT
Total Debt $288,000 3% of Assessed Value $[illegible]
Legality approved by O'Melveny, Millikin & Tuller

Maturities 1930-33 Yield [illegible]

of the
SANTA MONICA UNION HIGH SCHOOL DISTRICT
Total Debt $527,500 3½% of Assessed Value $14,[illegible]
Legality approved by Gibson, Dunn & Crutcher

Maturities 1928-29 Yield [illegible]

of the
KERN COUNTY, NO. 14, ROAD DISTRICT
Total Debt $312,000 9-10% of Assessed Value $[illegible]
Legality approved by O'Melveny, Millikin & Tuller
and by Gibson, Dunn & Crutcher

LEGAL FOR SAVING[illegible]

OWNED AND OFFERED BY

District Bond Company
MUNICIPAL BONDS
Suite 508
Title Insurance Building

Merrill, Lynch & Company
MEMBERS NEW YORK, CHICAGO, DETROIT, CLEVELAND STOCK EXCHANGES
216 L. N. VAN NUYS BUILDING. PHONE [illegible]

Wm. R. Staats Co. Government, Municipal and Corporation Bonds, invested in Listed Securities. BONDS
San Francisco Los Angeles, 640 S. Spring St. Pasadena

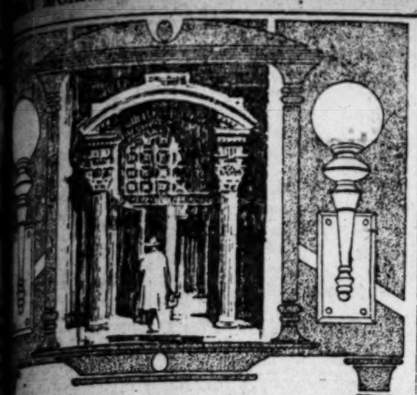

Why most realtors do business *exclusively* with this company

Because it renders the most efficient title guarantee service available in Los Angeles County.

Because progressive methods and the cumulative experience of 28 years are back of every transaction—large or small.

Because the biggest and most important escrows of the year are invariably entrusted to this institution.

Because efficiency, thoroughness, dependability, experience, sincerity and integrity are always appreciated.

The complete breakdown and failure of the impractical Torrens System are now a matter of judicial record.

Utilize the thoroughly organized facilities of our Escrow Department. No other method can serve you as SAFELY and conveniently.

We have the largest assets of any title company on the coast.

TITLE INSURANCE and TRUST COMPANY
TITLE INSURANCE BUILDING
FIFTH AND SPRING STS.
LARGEST TITLE COMPANY WEST OF CHICAGO
PAID-IN CAPITAL AND SURPLUS $3,300,000.00
LOS ANGELES

"Valuing Equities."

The Market is constantly valuing Equities. As the Market alters its estimates of the Equity value, that particular Security advances or declines correspondingly.

If the Market were always accurate in its appraisals, Securities would always sell at the proper price level.

But the Market is composed of many persons of divergent views, many of whom are not able to value Equities.

Hence Markets become a clearing-house where differences of opinion are settled; the one wishing to buy what the other desires to sell.

In this mixed company, the Investor who is experienced in valuing Equities possesses a tremendous advantage over others who are not so skilled.

"Successful investing is a difficult problem. Competent, disinterested advice is helpful."

A·M·Clifford
Investment Counselor and Financial Analyst
Exchange Building, Los Angeles

NOTICE
Warehouse Street

We have moved our General Offices to Terminal Sales Building 747 Warehouse St.

Located between Central Avenue and Alameda Street running from 8th Street, to the Wholesale Terminal.

TERMINAL WAREHOUSE COMPANY

BUSINESS MAN'S METHOD

The superior safety of principal when he has no reserve funds with possible depreciation.

Monthly Investment Plan provides this method, and now is the time when sound securities are selling at attractive prices as a result of the money situation. Our plan protects your equity in investments in a safe manner, and we will be very pleased to explain its functions to your requirements, or to forward descriptive leaflet free on request.

RAYMOND & COMPANY
Telephone Pico 540
821 Stock Exchange Bldg., 639 S. Spring Street, Los Angeles, California.

McDONNELL & Co.
639 SPRING ST. PHONE - PICO 4412
MEMBERS ALL LEADING EXCHANGES
PRIVATE WIRES NEW YORK-CHICAGO-SAN FRANCISCO

Brothers
STREET IMPROVEMENT BONDS
INCOME TAX EXEMPT
The Street Improvement Bond House
301 Hibernian Bldg., Los Angeles, Cal.
310 Watts Bldg., San Diego, Cal.

HUNTER, DULIN & Co.
INVESTMENT SECURITIES
Van Nuys Bldg. Los Angeles
Oakland Pasadena

NEW YORK STOCK EXCHANGE.

[BY A. P. NIGHT WIRE.]

NEW YORK, Oct. 24.—The railroad labor situation continued to exercise a powerful influence over the stock market today, although trustworthy advices suggested that earnest efforts toward a compromise of differences were under way.

London and continental centers were nervous in consequence of the Irish and Hungarian situations and the local money market stiffened as a result of last Saturday's large loss of cash reserves by clearinghouse institutions.

Dealings in rails were not especially large and gains in those stocks held within limited bounds but domestic oils, also equipments, motors and various affiliated specialties made extreme advances of one to four points.

Foreign oils denoted a recurrence of last week's liquidation of those issues. Royal Dutch and Shell transport were under intermittent pressure, as was also Mexican Petroleum, in which shorts finally were driven to cover.

Steels manifested all of their recent irregularity, but the course of those stocks indicated that the speculative element had discounted any unfavorable features of the United States Steel quarterly statement, which will be issued tomorrow. Sales 550,000 shares.

The 5 per cent opening rate for call loans was advanced to 5½ per cent at midday and 6 per cent in the final hour. Time funds were unchanged and commercial paper and bank acceptances remained steady.

Sterling rose to a fraction of its maximum figure for the current movement and even the German mark held firm, notwithstanding the fall of the Wirth Ministry, but Far Eastern rates, especially the Chinese quotation, reacted sharply.

Liberty issues made only slight gains or losses, but the general run of domestic bonds was firmer than the share list. Foreign bonds were mixed, though mainly lower. Total sales, par value, $12,350,000.

STOCK QUOTATIONS IN NEW YORK CITY.

[Furnished by Logan & Bryan, Members New York and Boston Stock Exchanges, 636 South Spring street, Los Angeles.]

NEW YORK, Oct. 24.—Following are the closing prices, sales, and high and low quotations today:

Sales.	Stocks—	High.	Low.	Closing bid.
1,200	Alax Tire	20¾	19¾	20
6,000	Atlantic Gulf & W. I.	28¾	27	27
100	Do. pfd	20	20	20
800	Allied Chem. & Dye	45¾	45¾	45¾
1,600	Allis Chalmers	54¾	54	54¼
100	Am. Ag. Chemical			30
1,300	Am. Car & Fdy. Co	130	128½	128
600	Am. Can Co	25¾	25¾	25¾
500	Am. Drug Syndicate	5	5	5
100	Am. Hide & Leather	9¼	9¼	9¼
100	Am. Hide & L. pfd		49	49
100	Am. Ice Sec. com	64	64	61
200	Am. Ice Sec. pfd	65¾	65¾	63½
2,300	Am. Int'l Corp	33½	32¾	32½
1,900	Am. Locomotive	60¾	59¾	60½
500	Am. Safety Razor	4¼	4¾	4¾
200	Am. Ship & Com	43½	43½	43½
800	Am. Steel Fdy. com	44½	43¾	43¾
200	Am. Smelt. & Ref. Co	86¾	86¾	86¾
100	Am. Smelt. & R. pfd	82¾	82¾	82¾
2,100	Am. Sugar	52¾	51¾	51½
100	Am. Sugar pfd			78
1,500	Am. Sumatra Tobacco	26¾	24¾	25¼
100	Am. Tel. & Tel. Co	108¼	108	108
1,900	Am. Tobacco Co	125¾	124	123¾
200	Am. Tob. Co. "B"	124½	124	125
5,500	Am. Woolen	76¾	74½	74½
100	Associated Dry Goods	32¾	32¼	32½
1,200	Atlantic Petroleum	21¾	21¼	21¼
100	Associated Oil	95	95	92
1,400	Anaconda	39¾	39	39½
100	A. T. & Santa Fe	85¾	85¾	85¾
21,100	Baldwin Locomotive	80¾	87¾	87½
400	Baltimore & Ohio	36¾	36¼	36¾
100	Bethlehem Steel com	80¾	80¾	80¾
1,000	Bethlehem Steel "B"	84¾	83¾	83¾
100	Beth. Steel pfd. 8%			98½
200	Bosch Magneto			108
100	Burns Bros.			108½
250	Butte & Superior Cop.	13¼	13¼	12¾
300	Butte Copper & Zinc			12¾
1,700	Caddo Oil	13½	12¾	12¾
100	California Packers	65¾	65¼	65¼
2,200	Cal. Petroleum Co	41¼	41	41
3,500	Canadian Pacific	111¾	110¾	110¾
2,500	Central Leather	27¾	26¾	26½
200	Central Leather pfd	89¾	89¾	89¾
200	Cerro De Pasco			28½
1,500	Chandler Motors	42¾	41¼	41
100	Chesapeake & Ohio	61¾	61¾	61
1,600	Chile Copper	11¾	11¼	11¼
400	Claett Peabody com	41	40	40
200	C. C. & St. L	6¾	6¾	6¼
200	C. & G. W. pfd	15¾	15¾	15
800	C. & N. W	67¾	66¾	66¾
500	C. M. & St. Paul	28	28	28
2,000	C. M. & St. Paul pfd	36¾	36¼	36¼
300	C. C. C. & St. L	43¾	43	40
100	Cons. Cigar	54	54	54
100	Colo. Fuel & Iron	24¾	24¼	24
900	Colorado Southern	35	35	35
800	Columbia Gas	61¾	61¾	61¾
7,400	Columbia Graphophone	8¾	8¾	8¾
100	Do. 1st			13
200	Cons. Zinc & Lead	4	3¾	3¾
200	Consolidated Gas	90	89¾	90
1,000	Cons. Textile Corp	16½	16	16
1,800	Corn Products	80	79¼	80
5,100	Cosden Oil	33	32¾	32¾
2,400	Crucible Steel com	62	60¾	61
2,200	Cuba Cane Sugar	7¾	7¼	7¼
1,300	Cuba Cane Sugar pfd	19¾	19¼	15¾
1,400	Cuban Am. Sugar	12¾	12	12¾
200	D. L. & W	106	106	106
600	Endicott Johnson	65¾	65	65
1,800	Erie	11¾	11¼	11¾
100	Erie 1st pfd	20¾	20¾	20¾
900	Erie 2nd pfd	11¾	11¼	11¼
9,800	Famous Players	64¾	62¾	63¾
100	Famous Players pfd	79	79	79
100	Fisk Tire & Rubber	10¾	10¾	10
700	Freeport Texas	13¾	13¾	10
100	Gaston Williams			10
1,000	General Cigars	60	60	59½
27,200	General Asphalt com	57¾	52¾	56¾
200	General Asphalt pfd	60	60	60
2,000	General Electric	130	128	129¾
5,000	General Motors com	10	9¾	9¾
800	Goodrich Rubber Co	31¾	31¼	30½
2,400	Great Northern pfd	71¾	70¾	70½
1,700	Great No. Ore Ctfs	29¾	29¼	29¼
500	Hupp Motors	10¾	10¾	10¾
9,400	Haskell Barker	73½	68½	70
11,100	Houston Oil	74¾	72¾	74
100	Inspiration Copper Co	24¾	24¾	24¾
100	Industrial Alcohol	44¾	44¼	44
6,000	Int'l Harvester com	78¾	77¾	78
600	Int'l Nickel	13¾	13¼	13¾
1,400	Int'l Paper	50¾	49¾	49¾
100	Inter-Met. Corp. com			8¾
100	Inter-Met. Cons. pfd			54
100	Int'l Marine com	9¾	8¾	9¼
100	Int'l Marine pfd	45¾	45¾	45¾
8,500	Island Oil	8¾	8	8¾
1,700	Invincible Oil	11	10	10¾
100	Jewell Tea			93
600	K. C. Southern	25¾	25¼	25¾
500	Kennecott Copper	21¾	20¾	20¾
1,400	Kelly Springfield com	76¾	74¾	74¾
1,000	Keystone Tire Co	10	9¾	10
100	Louisville & Nashville	107¾	107¾	108
900	Lee Tires com	28	27¾	27½
200	Lehigh Valley			53¾
500	Lewis Inc.	13¾	13¼	13¾
300	Manhattan Gld	42	41¾	42
200	Mex Dept. Stores com	89	88	88
41,500	Mex. Petroleum Co	103¾	102½	103
500	Miami Copper Co	23¾	23¾	23¾
2,500	Middle States Oil	13½	13¼	13¾
400	Minerals Separation	20¾	20¾	20
100	Minn. & St. L			7
200	Mont. Ward com			18
400	Missouri Pacific	18¾	17¾	17¾
1,200	Missouri Pacific pfd	42	40¾	40¾
100	Mineral Enamel			20
100	N. Y. Central	71¾	71	71
100	Nova Scotia Steel			27
300	N. Y., N. H. & H	13¾	13¾	13¾
100	Norfolk & Western			84
100	North American	40	40	39¾
4,100	Northern Pacific	74¾	72¾	72¾
1,900	Oklahoma Producers	2¾	2¾	2¾
500	Orpheum Circuit	18½	18	18
400	Pacific Gas & Electric	60¾	60	60
1,100	Pacific Oil	42¾	41¾	42
12,200	Pan-American com	46¾	45	45
1,000	Pan-American "B"	44	43	43½
1,500	Penn. R. R. Co	39¾	38¾	38¾
600	People's Gas	52¾	52	52¾
200	Pere Marquette com	18¾	18¾	18¾
800	Philadelphia Co	29	29	29
2,200	Phillips Petroleum	28¾	28¼	28¾
400	Pierce-Arrow com	13¾	12¾	12¾
1,100	Pierce-Arrow pfd	28¾	27¾	28
200	Pierce Oil pfd	45¾	45	45
100	Pittsburg Coal	59¾	59¾	59¾
100	Pressed Steel Car	56	56	55¾
100	Puente Allegre Sugar	26	26	26
4,900	Pullman	93¾	92¾	93¾
1,200	Pure Oil	30¾	30	29¾
200	Ry. Steel Spring Co	84	84	80
100	Reading	69¾	69	68¾
100	Reading 2nd pfd	43	43	43¼
1,100	Republic I. & S	47¾	47	47
100	Republic I. & S. pfd			97
700	Republic Truck	10	9¾	9¾
1,200	Rock Island	32	31¾	31¾
2,800	Royal Dutch, N. Y	44¼	43¾	43¾
400	Seaboard Air Line	5¾	5¾	5¾
500	Seaboard Air Line pfd			5¾
2,200	Sears-Roebuck Co	68	66¾	66¾
100	Seneca Copper	18¾	18¾	18¾
6,100	Sinclair Oil	21¾	21¼	21¼
200	Shell Trans. & Trading	53	53	53
200	Standard Oil N. J	150¾	150	150¾
400	Do. pfd	109¾	109¾	109¾
200	St. L. & S. F. com	21¾	21¾	21¾
2,000	Southern Pacific	87¾	87¼	87¼
13,400	Studebaker com	73¾	72¾	73¾
100	Tennessee Copper			12¾
700	Texas Oil	40¾	40	40
400	Texas Pacific	21¾	21	21
5,400	Texas & Pac. C. & O	26	25¾	25¾
6,100	Tobacco Products	66¾	65¾	66¼
2,700	Transcontinental Oil	8¾	8¼	8¼
1,400	Union Bond of Delaware	20¾	20	20¾
1,000	Union Pacific	119¾	118¾	118½
1,900	U. S. Copper	13	12¾	12¾
800	United Food Product A	52	52	50
1,000	United Fruit	111¾	110¾	110
1,000	United Retail Stores	50¾	50	50
100	United Zinc Co	27¾	27¾	27¾
1,100	Submarine boat	2¾	2¾	2¾
1,000	U. S. Realty & Cons	54	53¾	53½
3,900	U. S. Rubber	48¾	47¾	47¾
100	Do. 1st pfd			86
4,200	U. S. Steel Corp	78¾	77¾	78¾
200	U. S. Smelting pfd	34	34	34
800	Vanadium Steel	30¾	30¼	30¾
100	Virading			90
400	Wabash	7¼	7	7
100	Wabash "A"	20	20	20
2,000	Westinghouse	45¾	45	45
100	Western Md. com			30
100	White Motors			30
100	White Oil	3¾	3¾	3¾
1,200	Willys Overland	12¾	12¾	12¾
700	Wilson Co. com	24¾	23¾	24
200	Woolworth com	118½	118	118
800	Standard Oil of Cal	80¾	79¼	79½

Total sales of stocks—295,100 shares.
Total sales of bonds—$5,858,000.

HOME AND FOREIGN BOND QUOTATIONS.

[Furnished by the National City Co. of California, 332 South Spring street.]

LOS ANGELES, Oct. 24.—Following are today's quotations on foreign and domestic bonds held in this city:

Securities—Maturity.	Bid.	Asked
Armour & Co. 7s, July 15, 1930	100¼	100¾
Anglo-Am. Oil 7½s, Apr. 1, 1925	102¼	102¾
Am. Ag. Chem. 7½s, Feb. 1, 1941	94¾	95¼
Am. T. & T. 6s, Oct. 1, 1922	99¾	99¾
Am. T. & T. 6s, Feb. 1, 1924	98¾	98¾
Am. T. & T. Conv. 6s, Aug. 1, '25	102	102¼
Anaconda 7s, Jan. 1, 1929	96¾	97
A. G. & O. 6s, July 1, 1929	92¾	93
Anglo-Fr. 7½s, Jan. 1, 1925	93	93¼
Belgian 8s, 1945, June 1, 1945	100¾	100¾
Bal. Gov. 4½s, Feb. 1, '41	100	100¾
Beth. Steel 7s, July 15, 1925	98¾	99
Beth. Steel 7s, Oct. 1, 1935	98	98¾
British 5½s, Nov. 1, 1922	98¾	98¾
British 5½s, Nov. 1, 1929	91¾	92
British 5½s, Feb. 1, 1937	90¾	91
Canadian 5s, Apr. 1, 1926	93¾	94
Canadian 5s, Dec. 1, 1931	93¾	93¾
Can. Pac. Ry. Deb. 6s, Mar. 2, '24	98¾	99
Canadian 5s, Dec. 1, 1940	104¼	104¾
Can. North Wstrn. July 1, 1946	101¾	101¾
Chic. N. W. 6½s, Mar. 1, 1936	102	104
Chic. Un. Sta. 6½s, July 1, 1963	107½	108
Chile 8s, Feb. 1, 1941	94¼	94¾
Con. Gas 5s, Dec. 1, 1921	100¼	100¾
Con. Gas. Co. 7s, Feb. 1, 1925	102¾	103¼
Copper Exp. 8s, Feb. 15, 1925	102	103¼
Cub-Am. Sug. 8s, Mar. 15, 1931	96¾	97¼
Cuba Cane Sug. 7s, Feb. 1, 1946	103¾	104
Denmark 8s, Oct. 15, 1945	104¼	104¾
Du Pont 7½s, May 1, 1931	99¾	99¾
French Gov. 8s, Sept. 15, 1941	99¾	100
French Gov. 7½s, June 1, 1941	93¾	94¼
B. F. Goodrich Co. 7s, Apr. 1, '25	92¾	92¾
Goodyear T. & R. 8s, May 1, 1941	103¾	104
Grand Trunk 6½s, Feb. 1, 1936	99	99¾
Grand Trunk 7s, Oct. 1, 1940	102½	103¼
Great Nor. 7s, July 1, 1936	103¾	103¾
Humble Oil & Ref. 7s, Mar. 15, '25	98¾	98¾
Int. R. T. 7s, Nov. 1, 1932	98¾	99
Ill. Cent. Sec. 6½s, July 1, '53	103¼	104
Japanese 4s, Jan., 1931	69	69¼
Japanese 1st 4½s, Feb. 15, 1925	84½	84¾
Japanese 2nd 4½s, July 10, 1925	84¼	84½
Norway 8s, Oct. 1, 1940	104¾	105¼
N.P.G.N. Jt. 6½s, July 1, '36	100¾	101¼
Nor. Pac. 6s, July 1, 2047	102	103
N. Y. Central 7s, Sept. 1, 1930	102¼	102
N. W. Bell Tel. 7s, Feb. 1, 1941	104¾	104¾
Penna R. R. 7s, Apr. 1, 1930	103½	104
Penn. R. R. 6½s, Feb. 1, 1936	101¾	101¾
Proctor & G. 7s, Mar. 1, 1922	100¾	101
So. Cal. Ed. 6s, Feb. 1, 1944	91¾	92¾
S. Bell Tel. 7s, Apr. 1, 1925	99¾	99¾
S. P. of Cal. 7s, Jan. 1, 1931	104¾	105
Swift 7s, Oct. 15, 1925	97¾	98¼
Anm. Gov. 8s, July 1, 1940	99¾	100¼
Texas Co. 7s, Mar. 1, 1932	100¾	101
U. S. Rubber 7½s, Aug. 1, 1930	100½	101
Vacuum Oil 7s, Apr. 1, 1936	101¾	102
Western Elec. 7s, Apr. 1925	101	101¼
Westinghouse 7s, May 1, 1931	102¾	103¼
Swift 7s, Aug. 15, 1931	99¾	100¼
Western Union 6½s, Aug. 1, 1936	102¾	102¾
Uruguay 8s, Aug. 1, 1946	99	99¾
Grand Trunk 6s, Sept. 1, 1936	95¾	96¾

E. F. HUTTON & CO.

MEMBERS
New York Stock Exchange and all leading exchanges.
643 So. Spring St. and Alexandria Hotel.
Pasadena: Maryland Hotel.
Santa Barbara: 1127 State St.
Home Office 61 Broadway, New York City.
Private Wires Coast to Coast

NEW YORK CURB CLOSE.

[Furnished by Logan & Bryan, Members New York and Boston Stock Exchanges, 636 South Spring street, Los Angeles.]

NEW YORK, Oct. 24.—Closing quotations:

Industrials—	Close Bid.	Close Ask.
Aetna	12	12¾
Allied Pkg.	6	6¼
Am. Tob. 6%	114	116
Chr. L. & P.	1 1.16	
Cleland M.	23	25
Durant Mo.	23	25½
Goldwyn	4	5
N. A. Pulp	2¾	3
Pb. Morris	2¾	3
Peerless	23½	23¾
Perf. Tire	60	65
Radio	2¾	3
Do. pfd.	1¾	3
Searchl. Aut.	1¾	2
C. Pft. 8	1.3-16	1¼
Ret. Candy	1	1¼
U. S. Ship.	19	22
White C. 8s, 1st pfd	10	12
Cities Serv.	179	182
Do. pfd.	59¾	63
Do. bfrs.	19¾	20
Oils—		
Allied Oil	3	4
Allen Oil	40	50
All. Pete.	4¼	4½
Bost. Wyo.	80	85
Boone Oil	2¾	2¾
Carib. Syn.	6	6¼
Cosden	9¾	10
Dunsmuir	6¾	7¼
Eng. Petrol	2¾	3
Fed. Oil	1¾	1.11
Glenrock	1¾	2
Inter. Petr.	15¾	15¾
Livingston	1¾	2
Markalbo	23¾	24¾
Merritt	3	3¼
Nat. Ref.	155	165
N. W. Oil	2¾	3¼
Northwest	20	22
Okmulgee	2	2¼
Omar	90	95
Pennock	4¾	5¼
Pierce O. & R.	4¾	4¾
Ryan Cons.	4	4¼
Sail Ct. F.	12¾	13
Sapulpa	4¾	5
Skelly Oil	6¾	6¾
Sunshine	5¾	5¾
Mines—		
Big Lodge	34	37
Bost. Mont.	97	99
Caledonia	4	4¼
Cal. Jerome	15	18
Can. Con.	2¾	3
Cons. Cop.	1¾	1¾
Crescent	1¾	1¾
Dundee	60	80
Hecla	4¾	4¾
Hollinger	15	16
Howe Sd.	3¾	3¾
Kerr Lake	2¾	2¾
Magma Cop.	20¾	21¼
Mclheelie	80	100
Do. new	8¾	9
Do. pfd.	9¾	10
Nipissing	6¾	6¾
Ray Hers.	2¾	2¾
Un. Eas.	2¾	2.5-16
Utah Bing.	24	27
Tob. Expt.	5	6¼

CHICAGO CASH GRAIN.

[EXCLUSIVE DISPATCH.]

CHICAGO, Oct. 24.—Cash wheat, No. 2 red, 1.19½; No. 2 hard winter, 1.06@1.07½; No. 3 hard winter, 1.05.

Cash corn, No. 2 mixed, 45¾@47; No. 3 mixed, 45¼@46¾; new, 40¾@41; No. 5 mixed, 44; No. 2 yellow, 46¾@47¾; new, 42¾@43½; No. 4 yellow, 40¾@41; new, 39¾@39½; No. 6 yellow, 44@45; No. 2 white, 45¾@46¾; No. 3 white, 46; new, 40¾@41; No. 4 white, new, 38¾@39½; No. 5 white, new, 38½; sample grades, 62.

Oats, No. 1 white, 40; No. 2 white, 32¼@35; No. 3 white, 30@32; No. 4 white, 29@30; sample grades, 28¼@29.

LOGAN AND BRYAN

636 South Spring St.
Members All Leading Exchanges.
Private Wires
Atlantic to Pacific
United States and Canada
Pasadena, Santa Barbara, Coronado

A. H. CRARY & Co.

Members Chicago Board of Trade
Stocks, Bonds, Grain, Cotton
Direct Private Leased Wire.
119 W. 4th St., Los Angeles 65304 Main 7559
129 West First Street, Long Beach.

Write or Telephone Us for particulars re trading in odd lots grain.
R. B. DORNEY
Main 45. 508 Stock Exchange.

NEW YORK BOND LIST.

[Furnished by E. F. Hutton & Co.]

NEW YORK, Oct. 24.—Closing quotations on the New York Stock Exchange:

Allied Pk. 6s 20 47
Amalgam 7½s 100½
Am. S. Int. 7s 97¾
Am. Tel. col. 5s 98
Am. Tel. 6s 100¾
Am. Tob. 7s 101¾
Am. Tob. 6s 101¾
Anaconda 7s 96¾
Armour cr. 7s 100¾
Armour Ark. 6s 81
Atch. gen. 4s 79½
Atch. gen. 4s 1995 79¾
A. C. L. 6s 102
B&O gold 4s 78¾
B&O cr. 4½s 70¾
B&O pf. 5s 86
Beth. Steel 7s 100¾
Beth. Steel 7s 98¾
Beth. Steel 8s 98¾
Beth. R. Pf. 7s 98¾
Beth. R. Inc. 5s 85
B. R. T. 5s '45 80¾
Balg. ext. 7½s 101
Belgium 6s 85¾
Bell T. Pa. 7s 107
Berne 6s 108¾
Cal. G. uni 5s 97
Can. Nor. 6s 98
Can. Pac. 6s 102
Canadian 5s 94
Canadian 5s 94
Canadian 5s 94
Cent. P. 1st 4s 78¾
C&O cr. 4½s 79¾
C&O gen. 4½s 77¾
C&O cv. 5s 83
C&O con. 5s 92¾
C&Q. ill. Div 4s 69½
C&W. ind. 4s 72
C. G. W. 4s 39½
Chi. Ind. & L. 6s 75¾
Chi. R. I. & P. 4s 54
Chi. R. I. & P. 5s 75¾
Chi. R. I. & P. 6s 84¾
Chi. R. I. & P. 6s 84¾
Chi. R. I. & P. 6s 84

Legal.

Supreme Court - Nassau County
GLADYS MILLER
Plaintiff
against
GEORGE W. MILLER
Defendant
Action for
Absolute divorce

To the above named defendant:

You are hereby summoned to answer the complaint in this action and to serve a copy of your answer on the Plaintiff's Attorneys within twenty days after the service of this summons exclusive of the day of service; and in case of your failure to appear, or answer, judgment will be taken against you by default for the relief demanded in the complaint.

Dated June 10th, 1921.

GRIFFITHS & KORNICKER
Attorneys for the Plaintiff
Office and Post Office Address
53 Main Street
Hempstead, N. Y.

To George W. Miller, Defendant:

The foregoing summons is served upon you by publication, pursuant to an order of Hon. Frank Gannon, Justice of the Supreme Court of the State of New York, dated the 16th day of August, 1921, and to be filed with complaint in the office of the Clerk of the County of Nassau, in the County Court House, Mineola, Nassau County, New York.

Dated August 19th, 1921.

GRIFFITHS & KORNICKER
Attorneys for the Plaintiff
Office and Post Office Address
53 Main Street
Hempstead, N. Y.

9% Yield

This is one of the many attractive Features of

CITIES SERVICE CO.

7% Gold Debentures

Series D

Other features include valuable conversion privilege and monthly, quarterly or semi-annual interest payments.

Installment arrangement for denominations from $100 upward.

Write for Circular DA-1

Henry L. Doherty & Co.
BOND DEPARTMENT
820 Stock Exchange Building
Los Angeles
Phone Pico 794
60 Wall Street, New York
9 Moorgate Street, London

GLOBE PETROLEUM
YELLOW TAX
LEACH BILTWELL
U. S. AUTOMOTIVE
DAYTON RUBBER
STEVENS DURYEA
SUN OIL
HUNT-CENTRAL
ADAMS GOLD
MID-CENTRAL
HUNT-MIDWAY
SANDBURG
LA MERCED OIL

We Buy, Sell, Quote

GARNER & CO.
Members L. A. Curb
Phones: Pico 98, 64107
215 Mercantile Place

What about the Oil Industry?

When can the next oil boom be expected?

Is this the time to buy oil stocks or should commitments be postponed?

These questions are answered in a circular we have prepared for free distribution to those interested.

Ask for LT-78.

E. M. Fuller & Co.
Members of
Consolidated Stock Exchange of N. Y.
50 Broad St. New York
Chicago Cleveland Philadelphia Boston
Newark Pittsburgh
(Direct Private Wires)

GOLD

The old time prospectors are flocking into the Katherine Gold Mining District and they can be depended upon to uncover more rich ore—we anticipate a big mining boom at an early date.

In order that both our clients and ourselves may profit, we have secured a group of claims with a splendid surface showing. You can buy now on a pro-organization basis if you act at once.

For details call on or address

BYRON & COMPANY
320 Title Insurance Bldg.
—Telephones—
14306 62318

FOR SALE: WILL BUY:
Rich. United ..@ .25 Rich. United
Reality Oil ..... 2½ Hunt. Central
Hedren Oil ..... 80 Overswood
Texas Holding..@ 42.50 Beatty Oil
Samson Tire ...@ 4.50 Rich. Consol.

American Securities Co.
Members L. A. Curb Exchange
338 Story Bldg. Phone 2304; 15302.

PRODUCE RECEIPTS IN SAN FRANCISCO.

[BY A. P. NIGHT WIRE.]

SAN FRANCISCO, Oct. 24.—Receipts: Flour, 3082 quarters; wheat, 2400 centals; barley, 3537 centals; potatoes, 4561 sacks; onions, 129 sacks; hay, 158 tons; hides, 824 in number; oranges and lemons, 260 boxes; live stock, 25 head.

Wheat, milling, 1.30@1.85; feed, 1.20@1.25; No. 2 red, shipping, 1.30@1.37½; sets, red feed, 1.00@1.60; oats, white Nigerian, 1.70@1.80; red sails, 1.70@1.75.

Hay, wheat, No. 1, 16.00@18.00; fair, 13.00@16.00; tame oat, 13.00@16.00; wild oat, 10.00@12.00; alfalfa, 12.00@13.00; stock, 8.00@10.00; straw, 10.00@12.00.

Oranges, Valencia, 4.00@5.50; lemons, 3.00@8.25; grapefruit, 4.00@6.75; apples, 2½ and extra, 1.40@1.80; strawberries, per crate, 1.75@2.10; raspberries, per drawer, 75@1.00; cranberries, per box, 2.50@3.25; grapes, seedless, per crate, 2.00@2.25; others, 1.25@1.75; wine, per ton, 65.00@140.00; loquats, per box, 1.40@2.00; prunes, per crate, 1.60@1.70; cranberries, per box, 5.00@6.50; blackberries, pumelos, casabas, figs, plums and watermelons nominated.

DAILY EASTERN CITRUS MARKETS.

CITRUS FRUIT SHIPMENTS, SOUTHERN CALIFORNIA.

	Oranges.	Lemons.
October 21	139	24
October 22-23	165	72
Total cars to date this season	40 523	11 134
Total cars to same date last season	29 804	8 513

[EXCLUSIVE DISPATCHES.]

NEW YORK, Oct. 24.—Thirty-seven cars of oranges and one mixed car sold. Market is lower. Weather fair.

VALENCIAS—
Pomona, RPCo ..$5.80
Tenaro, Blue ..5.65
Red Gate, RPCo ..5.50
Corina Sunbrower, MOD ..5.40
Tenaro Red ..4.70
Junior ..80
Protector, RHr ..2.15
Rah-Rah, ..2.10
Rancho, STx ..1.45
Pal-O-Mine, ..1.40
Pomona, LAVe ..1.35
Oyote, OKs ..1.30
Transparent, OKs ..60
Tree Crown, STx ..60
Alpine Sky ..4.00
Windermere, STx ..3.60
Sunkist, ..2.10
Rah-Rah, COVe ..1.90
Raceme, NOx ..6.00
Mother Col., NOx ..5.80
Cal. Belle, ..5.15
Bird Rocks, OKs ..5.00

VALENCIAS—
Exotic, ORx ..5.70
Red Globe, RIVx ..5.40
Truth, RIVx ..5.40
Lotus, ORx ..5.30
Diamond S, OKs ..5.00
Cyp. Crown, ACOx ..4.90
Home Park, OKs ..4.80
Hillcrest, OKs ..4.70
Pomona, NOx ..4.60
Enfield, NOx ..4.50
Carnival, NOx ..4.40
Rowman, OKs ..4.30
Shamrock, NOx ..4.20
Carnation, NOx ..4.10
Dart Twin, OKs ..4.00
Tree, ORx ..3.90
Tree, ORx ..3.80
Anaheim Sun-Kissed, MOD ..3.40
Superior, OKs ..3.30
Red Front ..3.25
Gray Wolf ..3.20
Jupiter ..1.85

VALENCIAS—
Sweetheart of the Orange, STx ..5.00
Ver tone, STx ..4.70
Old Ranch, Mesa ..4.50
Coin, MCx ..3.90
Yellow, STx ..3.70
Norton Lia'Vx ..3.50
Bear, OKs ..3.50
Owl, ORx ..3.30
Goldenbell, ORx ..3.20
Sun Star, STx ..4.70
Athlete, SAx ..4.50
Chalfont ..1.15
Memory, STx ..5.00
Mt. Olive, ORx ..4.90
Cougar, COVx ..3.80
Daily, NOx ..3.70
Carnival, NOx ..4.70
Carnonetta, NOx ..6.00
Seaside, ORx ..5.80
Blue Globe, RIVx ..5.70
Children, RIVx ..5.60

VALENCIAS—
Golden W., STx ..5.50
Monarch, ORx ..4.15
Red Shield, ACOx ..3.00
Ret. ORx ..2.50
Transcontl., ORx ..4.45
Dawn, NOx ..0.45
De Haloo, NOx ..0.40
Mother Col., NOx ..0.30
Wm. Tell, ORx ..5.80
Wilsonno, NOx ..9.00
California, NOx ..3.20
Senator, ORx ..1.00
Black Finn, ORx ..3.45
Mt. of Olive, ORx ..6.10

LEMONS—
De Luxe, MOD ..6.80
De Luxe, MOD ..5.00
Sunflower, MOD ..0.80

POMEGRANATES—
Wonderful, TCx ..7.05
Red Bird, TCx ..7.85

CINCINNATI, Oct. 24.—Three cars of oranges and two cars of lemons sold. Market is dull and declining on Valencias, famous market week.

VALENCIAS—
Red C, COVx ..$5.45
Carnival, NOx ..5.25

VALENCIAS—
Blue W., STx ..4.40
Cougar, COVx ..4.60

VALENCIAS—
El Toro, Rl., NOx ..4.20
Universal, STx ..4.20

PITTSBURG, Oct. 24.—Seven cars of oranges and 2 cars of lemons sold. Market is steady on oranges. Lemon market is easier.

VALENCIAS—
Wareliam, Spar ..$6.15
Citrus Spar ..4.70
Tick-Tock, ORx ..4.50
Columbia, NOx ..4.30
Banana Belt, ORx ..4.20
Campaign, ORx ..4.10
C. C., ORx ..4.05

VALENCIAS—
Dependable, STx ..4.20
Universal, STx ..4.00

VALENCIAS—
Royalee, ORx ..4.80
Red Ribbon, ORx ..4.60
Diamond S & ORx ..4.40
Red Ball, ORx ..4.20

LEMONS—
Ramona, STx ..6.00

VALENCIAS—
Old Rajah, ORx ..$4.20
Off The Map, ACOx ..3.40
Sunkist, Orchard, ACOx ..4.20
Carnonetta, NOx ..4.10
Pamona, NOx ..4.00

VALENCIAS—
All Star, COCx ..4.20
Home of Ramona, STx ..4.00

LEMONS—
Redlands, STx ..5.00

ST. LOUIS, Oct. 24.—Four cars of Valencias sold. Market is unchanged.

VALENCIAS—
Glen Rose, COCx ..$5.20
Sunrise ..4.20
Pink, STx ..4.00

VALENCIAS—
Blue Goose, APG ..$4.90
Queen ..4.20
Carnonetta, NOx ..4.10
Captain, ORx ..4.05
Gold Beaver, ORx ..4.00
Mt. of Olive, ORx ..3.90
Moose, ORx ..3.80

VALENCIAS—
Redlands Pk., NOx ..4.10
Sniper, ORx ..4.00
Golden Poppy ..3.90
Sniper, ORx ..3.80
Tonic, STx ..3.70
Mt. Crusader, ACOx ..3.60
Sniper, ORx ..3.50

LEMONS—
Tertier, RMCo ..4.00

BOSTON, Oct. 24.—Fourteen cars of oranges and five cars of lemons sold. Market is unchanged on oranges. Lemon market is easier.

VALENCIAS—
Sunkist, MOD ..$5.20
De Luxe Poppy, MOD ..4.80
Montemorey, STx ..4.60
S. Crusader, ACOx ..4.40
Sunkist, STx ..4.20
Dew, STx ..4.00
Pallet, STx ..3.90
Dell, NOx ..3.80

VALENCIAS—
Redondo Pk., NOx ..4.90
21 Para Rl., NOx ..4.70
Sniper, ORx ..4.60
Golden Poppy ..4.50
Sniper, ORx ..4.40
Tonic, STx ..4.30
Mt. Crusader, ACOx ..4.20
Sniper, ORx ..4.10

LEMONS—
Tertier, RMCo ..4.00

PHILADELPHIA, Oct. 24.—Twelve cars of oranges and two cars of lemons sold. Valencia market is lower on 96s to 216s. Lemon market is steady.

VALENCIAS—
Blue Goose, APG ..$4.90
Queen ..4.20
Carnonetta, NOx ..4.10
Captain, ORx ..4.05
Gold Beaver, ORx ..4.00
Mt. of Olive, ORx ..3.90
Moose, ORx ..3.80

VALENCIAS—
Tonic, ACOx ..$4.20
Mt. Love, ACOx ..3.40
Shamrock, NOx ..3.30
Sniper, ORx ..3.20
Candor ..4.40
Tick-Tock, ORx ..4.30
Colonel, ORx ..4.20

LEMONS—
Tertier, RMCo ..4.00

CLEVELAND, Oct. 24.—Six cars of oranges and two cars of lemons sold. Valencia higher on choice. Lemon market is lower.

VALENCIAS—
Pomona, STx ..$5.80
Tapo, STx ..5.60
Redondo, NOx ..5.40
Moose, ORx ..5.30

VALENCIAS—
Sunkist, ACOx ..$4.20
Condor, STx ..4.00
Sunkist, Rl., STx ..3.80
Sunkist, NOx ..3.60

LEMONS—
Redondo, GT ..$4.60
Radio, LGx ..4.40
Mt. Edge, LGx ..5.00
Wireless, LGx ..4.80

Wheat Market Shows Activity in Final Half.

[EXCLUSIVE DISPATCH.]

CHICAGO, Oct. 24.—Wheat developed much activity and strength during the last half of the session. Prospects for a decrease in the visible induced buying early, while later the strength in Liverpool futures closing 3 to 6½ cents higher encouraged fresh purchases and short covering. The failure of the market to respond to bearish export news tended to curtail short selling. The advance in futures at Liverpool was hard to account for in view of the sharp decline in spot wheat there. Best prices of the day were not maintained, but nearing spots were 1¾@2 cents higher. Corn finished 1⅛ to 1¾ cents higher, but oats were inclined to yield. Sales of only 4 to 5 cent replaced Rye advanced 1 to 1¼ cents.

There was not much trade in wheat. The market has arrived at a point where short selling is attended with much risk while the situation is such as to discourage investment buying. Price changes today were comparatively narrow. The market opened lower but some of the losses were hooped picked up the wheat, freing some of the shorts inclined to cover. The large overnight cut scattered offerings which were heavy enough to force a reaction. The firmness in railroad stocks today and many to conclude that the strike situation was clearing.

Corn trade was uninteresting. December was neglected but the purchase of 2,000,000 bushels of May by a local operator gave the deferred future a firmer tone. Offerings were mainly from locals. Receipts are smaller, the estimate being for 310 cars.

While prices were not much changed to cash, a fairly good demand was in evidence and a leading elevator operator sold December as well as May in a free manner. Commission houses picked up the offerings on the decline. Sales of 250,000 bushels were made to go to store. Receipts were estimated at 170 cars.

Rye was firm, cash rye No. 2 selling at 83 cents. Receipts, 8 cars.

WHEAT—	Open.	High.	Low.	Close.
October				1.00
December	1.05¾	1.09	1.05	1.08
May	1.10¾	1.14	1.09¾	1.12¾
CORN—				
December	.62½	.65¾	.62½	.65¾
May	.51⅝	.53¾	.51⅝	.53⅝
OATS—				
October				.33½
December	.34¾	.34¾	.33½	.33½
May	.37⅝	.38¾	.37¾	.37¾

WINNIPEG WHEAT.

	Open.	High.	Low.	Close.
October	1.10⅝	1.13⅝	1.10	1.11⅝
December	1.07	1.09½	1.06¾	1.09¼
November	1.10⅛	1.13½	1.09⅝	1.11¼

HIGHER PRICES RULE IN COTTON MARKET.

[EXCLUSIVE DISPATCH.]

NEW YORK, Oct. 24.—The price list found substantially after an early decline in the cotton market today, and despite a slight reaction near the close, prices at the close were 10 to 14 points net higher on the day.

The market was under considerable pressure from Liverpool, the South and Wall-street bulls played strong conservative powers, standing after a loss of 50 points. Trade in the early hours was devoid of much feature and was at times largely evening up by locals.

The market then was steady toward the middle of the day. Scattered short covering by professionals was in evidence. On the whole trading was quiet and price movements were narrow.

Demand broadened in the afternoon session and in the absence of any particular selling pressure the market made gains of 10 to 14 points. The firmness of securities helped to promote bullish sentiment and probably accounted for buying by Wall street interests. The slight reaction in the last few minutes was laid to realizing and carried prices only about 5 points from the day's high.

	Open.	High.	Low.	Close.	Previous close.
October	18.00	18.26	18.00	18.15	18.15
December	18.15	18.40	18.10	18.37	18.25
January	18.00	18.41	17.96	18.32	18.18
March	18.00	18.26	17.90	18.12	18.00
May	17.50	17.75	17.42	17.67	17.57
July	17.04	17.20	16.90	17.00	17.15
Spot				19.00	18.50
New Orleans close—					
October	17.80	17.94	17.76	17.90	17.68
December	17.60	17.80	17.55	17.80	17.43
January	17.60	17.80	17.55	17.80	17.43
March	17.80	17.99	17.75	17.98	17.63
May	17.80	17.99	17.80	17.98	17.65

PRICES ADVANCE DUE TO SUNDAY SHOWERS.

TOMATOES AND STRING BEANS ARE SCARCE ARTICLES IN LOCAL MARKET.

Rain on Sunday prevented the picking of several products and the supply on the local produce market yesterday was short and prices were much higher. Tomatoes sold out early all day, ranging from $1.75 to $2 for good ripe and pink stock. String beans were scarce and sold from 7 to 8 cents a pound. Limas were short and only limited quantities at about the same price as string beans. Bunched vegetables were also strong, carrots, beets and turnips selling at 75 cents per dozen bunches. Other bunched vegetables remained steady.

There were plenty of cauliflower and cabbage and the market was weaker on both of these products. There has been practically no change in the egg, onion and potato situation so far as prices are concerned. Heavy receipts of these continue from both local sources and northern points.

Cornichon grapes were plentiful and slightly weaker, selling from 2 to 6 cents a pound. Tokays, on the other hand, were scarce and the market was stronger, most of the fruit selling from 7 to 8 cents a pound. In general the quality of yesterday's offerings was only fair, with very little fancy stock arriving.

DAILY MARKET REPORT.

These are the actual prices obtained yesterday by Los Angeles wholesalers from their sales to grocers, peddlers, hotels, restaurants, cafeterias, etc., as compiled by the U. S. Bureau of Markets.

Terms—Cash on the walk:

APPLES—20 cars California and 2 Utah arrived. Market on track supplies very heavy; demand and movement slow, market dull. Locals, 30@1, for fancy Yosalpa section, large per box; 75@90c for choice; 60@75c for Winesaps; fancy 4-tier, 1.25@1.50; mostly 1.40; poorer, 1.25; 4½-tier, 1.15@1.30; 5 grade, 4-tier, 1.00@1.10. Utahs: Jonathans, 1.50@1.60; Jonathans, extra fancy, medium sizes, 2.00@2.05; fancy, 2.75@2.80; jumble pack, 1.50@1.75 per lb. Oregons, Spitzenbergs, extra fancy, $1.75@2.00.

BEANS—Supplies liberal, demand moderate, market stronger. For lb., Kentucky Wonders, 8@9; limas, 8@9.

BUNCHED VEGETABLES—Per dozen bunches: Beets, carrots and turnips, 40@50; celery, 25@30; parsley, 15; green onions, 10@15; spinach, 25; leeks, 15@20.

CABBAGE—Supplies liberal. For field crate, 2.00 @2.25.

CAULIFLOWER—Supplies liberal, market weak. 1.50@2.25; few best, 2.50; poorer, 1.25.

CELERY—Supplies moderate, movement moderate, market weaker. Per crate, 2.50@3.00; poorer, 2.25.

CRANBERRIES—1 car New Jersey arrived. Supplies liberal; demand fairly liberal, 17.00 per barrel; 1-2 barrel, 4.50@4.75.

CUCUMBERS—Supplies moderate, movement good, market steady. Locals, fancy, 75@1.00.

FIGS—Supplies light, demand moderate, market stronger. Locals, 1.25@1.75, according to quality.

GRAPEFRUIT—1 car Arizona arrived; 1 unbroken car on track. Supplies moderate, movement moderate, market firm. Locals, 4-tier, 3.50@4.00; small, 3.50@3.75; special pack, 4.00@5.00. Arizona, 3.00@3.50.

GRAPES—Cars California arrived, 1 broken car on track. Supplies liberal. Demand moderate, market steady. Per lb., Muscats and Cornichons, 2@3c; Malagas, 2@7; Tokays, 6@8. Per lug, black wine grapes, 1.25@1.50; white wine grapes, 70@90c.

LEMONS—Supplies liberal, demand moderate, market weak. Locals, special pack, mostly 5.00@5.25, mostly 4.50; market pack, bar, 3.50@4.00; poorer, 2.50@3.25; loose boxes, 1.75@2.50; lugs, 75@1.00.

LETTUCE—Supplies liberal, movement moderate, market steady. Mostly leaf stock. Locals, mostly 1.00@1.25; few best, 1.50; poorer, 75@1.00.

MELONS—Honey Dews, small crates, 75@90; per lb., 10@15, few best high as 2. Casabas, per lb., 2@3c. Watermelons, demand good, 1½@2 per lb. Persian melons, mostly 1½@2 per lb.

ONIONS—2 cars California arrived; 7 unbroken cars on track. Supplies moderate, movement limited, market firm. Locals, Spanish, per crate, 1.75@2.00; per lug, 1.15@1.25. Stockton, per crate, 1.75@2.00; Globes, 4.00@4.25. Yellows, 4.00 @4.25; per lug, Whites, 1.25@1.50; Browns, 1.00.

ORANGES—Supplies light, demand good, market firm, special brands mostly 6.25; market pack, 5.50@5.25; small sizes, 5.75@3.00; loose pack, 75@1.00. Imperials, 1.00@2.50.

PEARS—Supplies light, market steady, mostly 75 @1; few fancy Telephone, 1.25@1.75 per lb.

PEPPERS—Supplies liberal and moderate, market weak. Bartletts, mostly 40@, few 6; poorer, 3@ 3½ per lb.

PEPPERS—Supplies liberal, market firm on basis. Locals, mostly 4@5; few 6@7½; Red Pimientos, 60@70; Chilis, 30@40 per lug.

POMEGRANATES—Supplies moderate. For lb., 2@3.

POTATOES—91 cars California arrived and 10 Idaho; cars diverted; 80 unbroken and 13 broken cars on track. Supplies moderate, demand moderate, market steady. Lugs, mostly, 1.10@ 2.60; special brands, 3.25. Idahos: Russets, 3.00; Burbanks, 2.50 per cwt.

PUMPKINS—Supplies liberal, market steady, 1@ 1½ per lb.

SQUASH—Supplies moderate, market steady, movement slow. Summer squash, mostly 30@40 per box; Hubbard squash, 1½ per lb.

SWEET POTATOES—Supplies moderate, movement slow, market steady. Locals, No. 1, mostly 75@80; No. 2, 50@60 per lug.

TOMATOES—Supplies light, demand and movement good, market stronger. Locals, No. 1, per lug, packs and ripes, mostly 1.75@2.00; poorer, 1.25@1.50.

MISCELLANEOUS FRUITS—Pineapples, guavas, 1.50@2 per lb.; quinces, $2@1.00 per box. Mexican limes, 4.50@5.00 per box. Persimmons—Sharonai, 2½ @3 per lb.; gaillo, 8@10 per lb.; endos, 20@ 1.00 per field crate.

POULTRY PRICES TO PRODUCERS.

Hens, under 4½ lbs., per lb.	$ .27
Hens, 4½ lbs. and up each, per lb.	.27
Hens, colored, 4 lbs. and up each, per lb.	.32
Broilers, 1 to 1½ lbs. each, per lb.	.40
Broilers, 1½ to 2 lbs. each, per lb.	.40
Fryers, 2½ to 3 lbs., per lb.	.30
Roasters, soft bons, over 3 lbs. and up, per lb.	.28
Stags, per lb.	.18
Old cocks	.18
Ducklings, Pekings, 2½ lbs. and up, per lb.	.25
Ducklings, other than Pekings, 2½ lbs. and up, per lb.	.22
Geese, per lb.	.25
Old ducks, 2½ lbs. and up each, per lb.	.12
Geese, per lb.	.25
Young tom turkeys, 13 lbs. and up each, per lb.	.40
Young tom turkeys, dressed, 12 lbs. and up each, per lb.	.45
Hen turkeys, 8 lbs. and up each, per lb.	.35
Hen turkeys, dressed, 7 lbs. and up each, per lb.	.40
Old tom turkeys, per lb.	.30
Old tom turkeys, dressed, per lb.	.40
Squabs, 9 lbs. per doz. and under, per lb.	.45
Squabs, over 9 lbs. and up per doz., per lb.	.47
Belgian hare, 2 to 2½ lbs. each, per lb.	.17
Belgian hare, 2½ to 3 lbs.	.12
Belgian hare, old, per lb.	.08

BOSTON COPPER MARKET

[Furnished by A. H. Cruz, 310 West Fourth street, Los Angeles, Cal.]

BOSTON, Oct. 24.—Closing quotations:

	Close—Bid.	Ask.		Close—Bid.	Ask.
Adventure	50	75	Michigan	25	50
Algomah	20	30	Mohawk	57	58
Algoma	20	30	Mass. Val.	1	4
Allouez	50	75	New Arcad.	1	4
Arcadian	67½	68¾	New Idria	14¼	14⅝
Ariz. Com.	8	8¼	Nipissing	6¾	6⅞
Bing. Mines	14	14¼	Nor. White	10¾	11
Cal. & Ariz.	40	40½	Old Dom.	27	28
Calumet	57	58	Osceola	27	28
Carson Hill	13¾	13¾	Quincy	68	69
Centennial	23	24	Ray Con.	13¾	13⅞
Con. Copper	13¾	13⅞	Shannon	9	9¼
Daly West	17¾	18¼	San. Rose	1	2
Davis Daly	1	1¼	Stan. Con.	2	2¼
East Butte	6¾	6⅞	Superior	34	34¼
Eagle	2	2¼	Utah	25¾	26
Franklin	7¼	7½	Tonopah	1	1¼
Granby	34	34¼	Trinity	8	8¼
Isle Royale	20¼	20½	Utah Con.	3¾	3⅞
La Crosse	2¾	3	Utah Apex	2¾	2⅞
Lake	2	2¼	Utah Metal	1	1¼
Indiana	60	75	Utah Sec.	1	1¼
Lawsuit	2	3	Victoria	1	1¼
Mayflower	1¼	1⅝	Ventura	1	1¼
Mam. Chief	1	1¼	Winona	1	1¼
Mayflower	1¼	1⅝	Wyandotte	1	1¼
			Winona	1	1¼

GASOLINE PRICES.

[EXCLUSIVE DISPATCH.]

CHICAGO, Oct. 24.—Gasoline tank wagon, 17; service station, 19; machine, 23½. Oils: Summer, 11.4; winter, 11.9. Carbon, Pittsburgh, iron barrels, 8½.

Linseed oil, raw, one to four barrels one delivery, 78; boiled, 78. Turpentine, 87. Denatured alcohol, 49.

SPOT COTTON.

[EXCLUSIVE DISPATCH.]

NEW YORK, Oct. 24.—Spot cotton quiet, 20 points up at 12c for middling uplands; sales, none.

Southern spot markets: Galveston, 12c; New Orleans, 11.75c, unchanged; Savannah, 11.62c; Augusta, 11.50c; Memphis, 11c; Houston, 11.50c; Little Rock, 11c.

CLASSIFIED INDEX.

	Page.
LOST AND FOUND	12
SPECIAL NOTICES—Miscellaneous	12
PERSONALS—Business	12
BUSINESS ANNOUNCEMENTS	12
EDUCATIONAL	12
WANTED—Help, Male	12-13
WANTED—Help, Female	13
WANTED—Help, Male and Female	13
WANTED—Agents and Canvassers	13
EMPLOYMENT AGENCIES	13
WANTED—Situations, Male	13
WANTED—Situations, Female	13
WANTED—Situations, Male, Female	13
WANTED—To Rent	13-14
TO LET—Rooms	14
TO LET—Flats	14
MOVING, TRANSFER, STORAGE	14
TO LET—Apartments	14
TO LET—Houses	14
TO LET—Country and Suburban Homes	14
TO LET—Beach Property	14
TO LET—Stores, Offices, Etc.	14-15
TO LET—Flats, Apartments, Hotels, With Privilege and Lease For Sale	15
FURNITURE	15
MUSICAL INSTRUMENTS	15
MACHINERY	15
FOR SALE—Miscellaneous	15
WANTED—Miscellaneous	15
WANTS—All kinds	15
AUTOMOBILES—Miscellaneous	15-16
HORSES, MULES, CATTLE, ETC.	16
POULTRY, PET STOCK, SUPPLIES	16
HOUSES—For Sale	16-17
HOUSEWORK—Miscellaneous	17
GLENDALE	17
CITY LOTS—For Sale	17-18
APARTMENT, FLAT PROPERTY	18
BUSINESS PROPERTY	18
INDUSTRIAL PROPERTY	18
INCOME PROPERTY	18
SUBURBAN PROPERTY	18
BEACH PROPERTY	18
RANCH PROPERTY	18
COUNTRY PROPERTY	18
MOUNTAIN AND CANYON PROPERTY	18
EASTERN AND NORTHERN PROPERTY	18
GOVERNMENT LANDS	18
OIL PROPERTY	18
ORANGE, LEMON, WALNUT GROVES	18
POULTRY RANCHES	18
REAL ESTATE—Miscellaneous	18
WANTED—To Purchase Real Estate	18
FOR EXCHANGE—Real Estate	18
MONEY TO LOAN	18-19
MONEY WANTED	19
MORTGAGES, TRUST DEEDS	19
STOCKS AND BONDS	19
HOTELS AND ROOMING-HOUSES	19
APARTMENT-HOUSE BUSINESSES	19
BUSINESS INVESTMENTS—All Kinds	19
BUSINESS CHANCES—Many Kinds	19
PARTNERS WANTED	19
BUSINESS CHANCES WANTED	19
RETAIL BUSINESS—Of All Kinds	19
TOO LATE TO CLASSIFY	19

CLASSIFIED RATES.

(Effective October 1, 1920.)

Minimum space, 2 lines, or 12 average words.

15 cents a line each daily insertion.
10 cents a line each Sunday.
25 cents daily, 10 cents Sunday.
15 to 29 consecutive times.
$1 per line by the month (30 days.)

For all classifications except those listed below:

Strictly "Situations Wanted" advertisements, 14c a line daily and Sunday; minimum charge 28c; 12c a line 6 or more consecutive times. Telephone for these rates. Advertisements for the subscription, sale or exchange of second-hand books, Typewriting, Typewriters and Stenotypes. Not classed as private Wanted advertising, and will be charged for at the general classified rates of 15c a line daily and Sunday; daily 15 to 29 consecutive times, 10c per line; 30 consecutive times, $3 per line per month. Reference, like a line, 5c a line extra. Rates for advertisements under the headings of "Lost and Found," "Personals," "Wanted," "Situations Wanted," "Employment Agencies," "Rooms for Rent," "Rooms to Lease," "Rooms to Let," "Money to Loan," "Money Wanted," "Diamonds and Jewelry," "Money to Loan," "Automobiles," "Musical Instruments," "Dancing," "Instructions," "Medical," "Massage and Baths," "Beauty Parlors," "Dressmaking," "Millinery," "Tailoring," "Cleaning, Dyeing and Repairing," "Employment Agencies," "Help Wanted," "Situations Wanted," "Agents and Canvassers," "Business Opportunities," "Business Chances," "Partners Wanted," "Money to Loan," "Money Wanted," "Diamonds and Jewelry

ANNOUNCEMENTS.

...ellaneous.

ROOFING.

...$1.25, $1.50 and $1.75.
...ent ends sold, $1.

PAINTS.

...1.50 per 100 lbs. Pure lin-
...ge gal. Mixed paints, $1 to
...ent sold single, $1.25.

ALL BOARD,
...ential; $30 per M.
...DATED PAINT CO.,
...A AVE., FIL. LING. 1778.

...REFORMING the
...anagement; short-cuts in
...manufacture; plants sur-
...extraordinary processes for
...show economy profits with
...ut change. Send for our
...Short Cuts to Prosperity."
...ll assist you. Be interested
...ONFIDENTIAL INC.,
...ORATORIES, Inc.,
...Seventh pl.,
...Angeles, Cal.

...TH BROADWAY.
...TH OF "THE HERALD."
...ANCES taken for fl. no
...ly lessons; 20 lessons time
...e for 2 years. Watch ma-
...holarships. Bring ad.

...s Piano Matinee accurately
...s dividends from your
...s must better or cheaper.
...ments, $15 and better. 915
...

...SUNDRY SHOP—
...AND WORK DONE
...PRESSED AND DELIVERED.
...ONE 63.

...CLOTHES. I will design,
...ake to fit and be satis-
...LIBERTY." 628

...ing for business? Have
...ARTISTIC LETTERING
...ctly by experienced men.

...WESTERN PRESCRIPTION
...1016 W. 7th st.

...ARE you in trouble with your
...HALEY, W. 6900 or 61461.

Patents and Patent Att...

...HAZARD AND MILLER, Pat-
...Agency; established 42 years; ...
...States patents; examine records ...
...avoid infringement; opinions ...
...ented. Miller, 4 years chief ...
...Patent Office; Hazard, 8 years ...
...first. 8th floor, Garland bldg.

...POTTENGER & POTTENG...
...Solicitors of patents and ...
...have a representation in ...
...of patent rights, if you ...
...ents or wish to buy or sell ...
...at once, Room 429 W. 2d st.

...EDMUND A. STRAUSS,
...Patent Attorney,
...Suite 1401 Merchants Bank Bldg.
...Main 1465.

...928 S. W. HELLMAN BLDG.
...DYNEMOTOR—Carpenter for
...Pine floor, light floor, ...
...CLOSE TOOL CO., 2927 ...

Counselors.

...ROBERT W. CRITE, Attor-
...Insurance Bldg., Sixth ...

...MARTELL, Attorney-at-
...Room 671, 124 W. 4th st.

...

...REMODELING, REPAIRING,
...LINING, TIMBER PRES-
...FLOOR LIKE NEW
...FLEX WOOD MFG. CO.,
...SPRING and 2d sts.

...ANTIQUE FURNITURE
...JOHN'S
...BROADWAY.

...REMODELED—
...EXTREMELY LOW RATES
...FINISHED. Phone 10-
...Exceptional reduction as of 1st
...BEAR FUR STORE, 607 S. ...

...LANCASTER, Interior Dec-
...Glass, repairs, remodel, ...
...911 West 6th st.

...Remodeled, repaired, for ...
...order. Very lowest prices. ...
...PETSOFF, 1217 E. 1st st. ...

...F. B. FINLEY, Painter and ...
...943 E. 1st st. Phone 1388.

Insurance.

...$7500 DEATH, $10 weekly bene-
...fit, woman, 16 to 70; ...
...R. BOWT., room 417, Auto ...

EDUCATIONAL

Miscellaneous

...WILSHIRE OPEN-AIR DAY SCH...
...boys and girls of all ...
...Individual work in all ...
...subject; pupils prepared for ...
...examinations; attention given to ...
...body building; monthly rate ...
...information, phone Hillcrest ...
...TON PLACE.

...EXPERIENCED tutor, High ...
...can accept a few more ...
...Phone 10-2, 1 to 3 p. m. or ...
...a.m. or p.m.

...TUTOR, MME. Heinrich, Paris ...
...Orchard.

...ATTENTION, all schools, ...
...schools. L. A. COACHING SCHOOL

Musical and Dra...

...CARLO CARCIOTTO of ...
...ERA CHORUS. ...
...a ukulele, ...
...castanets, ...
...225. ...

...GRADUATE ...
...accepts ...
...Tel. 10...

...WANTED—The ...
...pupils for ...
...PIANO, violin, ...
...my studio, 528 ...

...PIANO ...
...PIANO ...
...SALE OR ...
...ELAINE CLEMENTS, ...
...459 W. SANTA BARBARA ...

WANTED—HELP.

Miscellaneous.

...AUTO ELECTRICAL and ...
...Thorough ...
...National Factory ...
...ing qualified ...
...Actual repair ...
...Day and night ...
...FREE. Call or ...
...Auto Electrical ...
...Main 8700.

...We will furnish the ...
...you pay. Terms 25c per week. ...
...12-page illustrated booklet ...
...to anyone sending us ...
...and let us explain how ...
...NATIONAL SCHOOLS, ...
...BOX 8, PASADENA.

...WANTED—Boy to ...
...Apply 1000 ...

...WANTED—Boy to ...
...Apply 1000 ...

...WANTED—Boy to ...
...Apply 1000 ...

WANTED—TO RENT.

Houses.

WANTED—

Unfurnished suburban home 10 to 15 rms. Must be within a radius of 15 to 20 miles from Los Angeles. 5 to 7 years lease. Respectable client.

Phone Mrs. Moore.
GILBERT S. WRIGHT
Former President
Wright-Callender-Andrews Co.
10745. 405 S. Hill St.

Flats and Apartments.

WANTED—

4, 5 & 6 room flat, Hollywood, Beverly or Fairfax District. Must be artistically furnished. Janitor and maid service necessary. Small adult family. Phone MRS. MOORE.

GILBERT S. WRIGHT.
Former President
Wright-Callender-Andrews Co.
10745. 405 S. Hill St.

WANTED—Lady alone wishes small sized unfurnished room, on west side reasonable, go would give service in part return. Address Z, box 66, TIMES OFFICE.

Country Property.

WANTED—Store in town or country for cash. Address 12414, for small stock, out of congested district. With phone service preferred. Address X, box 180, TIMES OFFICE.

WANTED—To lease near L. A., a place of from 1 to 3 acres, with 4, 5 or 6-room cottage; must be reasonable. Address 1074-R, Redondo Tel.

WANTED—To rent small house and from 1 to 1 acre land. 827 E. 28TH ST. Manera.

TO LET—ROOMS. Furnished, Unfur. Hskpg. Board.

Furnished.

TO LET—BEAUTIFULLY FUR. SUITE OF ROOMS IN AN EXCLUSIVE WIL. HOME NEAR THE BUSINESS SECTION OF DOWNTOWN AND WESTERN; MEN ONLY; USE OF GARAGE. REFERENCES REQUIRED. 560655

TO LET—A professional woman owning handsome well furn. bungalow, with garage, desires to take house work with kitchen privileges to woman of refinement; refer. given and required. Phone WEST 776 or call at 1565 41ST AVE.

TO LET—2 unusual attractive front rooms, sleeping porch, bath; private entrance. PERMENT. Can be rented separately or en suite. 1546 W. 9TH ST.

TO LET—70 lady employed, front room, for gentl. connecting bath. Within district of WESTMORELAND AVE. Within walking distance. 7th and Broadway. Price $25 per mo. References exchanged. Phone 07-21.

TO LET—Large, furnished front room, private entrance, private home; for 2; bath, use of parlor, piano and cooking privileges. Phone, gas, electricity included. 1907 WEST 15TH.

TO LET—By lady from home with one who can reach the most exclusive clientele in L. A. Beautiful suite, private bath, etc. A. M. GALT CO., Ambassador Hotel. Mrs. Cline, manager rental dept. Wil. 8181.

TO LET—Large sunny front room, for business lady or gentleman; private home; 2 blocks car; $18 per month. 1020 S. ALVARADO ST.

TO LET—Nicely furnished front room, private home, with or without board; 2 blocks car. 1020 S. ALVARADO ST.

TO LET—Large sunny front room, private home, with or without board; 2 blocks car. 1020 S. ALVARADO ST.

TO LET—Nice large

...LET—HOUSES—Furnished.

SUBURBAN RESIDENCE,
12 ROOMS,
WEST HOLLYWOOD.

...ACRES, HIGHLY IMPROVED, home is beautifully furnished and ...thing modern; apartment. First ...lon; Reception hall, very large li... room, 12x16; dining room, 12x16; ...pacious kitchen, with all modern ...ices; laundry. Large lookout sle... porch. Ground floor containing 7 ...chelors, drawing rooms, and 2 ...throoms, furnace, etc., in base... Garage, chicken house; practically every ...ty of fruit and vegetable; abundance ...ntent; ownership will reside in ...ne; inspection by appointment only. Will lease for $200 monthly. Owner pay... ...ing. Small cash payment required. ...ppointment call at office, HANCOCK ...Wilshire Blvd. and Bonnie...ave.,

...ELET—THE BOVET 19... ...ST. P.O. ...ING AND RENTAL DEPT. ...ENGER, MANAGER. ...WOOD, WILSHIRE, W. ADAMS.

...ETTION, DOCTORS & DENTISTS. ...Wilshire Blvd. corner Lucerne. ...IDEALLY LOCATED. ...ern conveniences, with large... ...ce for use by Ambassador, ...ment. Rent right. Best offer ever ...

...The Wilshire District.

...RENTAL INFORMATION. ...AUTOMOBILE SERVICE ...

...—PLATS ...ON UNFURNISHED. ...IN TODAY—MOVE IN TODAY.

...BANK & TRUST COMPANY, ...26 Title Insurance Bldg. Phone 6825

...ENTS AND UNFURNISHED. ...ADAMS DISTRICT. ...BUNGALOWS ...

...HIRE, HOLLYWOOD AND WEST ...ADAMS DISTRICTS. ...RENTAL DEPARTMENT, ...SEALS & GRANT, ...BUILDING, WI. 2084. ...THE BUILDING AT WESTERN AVE. ...The building city for 6 mo. with ...ing privilege. All modern ...ences. Rent $50 per month. ...ON, WAY, ELLIOTT & HAMILTON, ...

...DEAR LITTLE 2-ROOM BUNGA... ...BATH; NICELY FURNISHED; ...ONLY $350. TERMS TO SUIT. ...S TO 7:00 P.M. 6264 N. KINGSLEY ...

...2-room bungalow, partly ...ished, garage, large lot. Call at ...INDIANA AVE., Glendale. Phone ...

...Completely furnished bungalow, ...ern conveniences, 1 block from ...ach. Rent $60. Key at 212 S. ...RAMERCY PLACE.

AUTOMOBILES, Etc.—Miscins.

Touring Cars for Sale.

CHANDLER 1918 TOURING—
$850.
Good tires, practically new; very good paint job. Top and upholstery show that this car has been very well cared for, is A-1 mechanically and a real bargain at this price. Must be seen to be appreciated. Terms.
Open Sundays and Evenings.
W. P. HERBERT CO.,
Chandler and Cleveland Distributors.
1220 South Olive St. 14716.

CHANDLER 1920 DISPATCH.....$1575
Best looking and best running Chandler in city. Has 5 disc wheels, rear covers, nickel-plated trunk rack, special top, spotlight and other extra equipment. Better hurry, as it will not last long at this price.
WESTERN MOTORS CO.,
1058 S. Flower st.
Open Evenings and Sundays.

CHANDLER touring, $600; new blue paint, fine, permanent Cal. top. 1238 S. HILL. Pico 832. Liberal terms.

CHANDLER 1918 TOURING—
$625.
JOE ELLIOTT, Broker, 1102 S. Bdwy.

CHANDLER 1920 touring, 6 cords, $1250. Barney Goodwin, 1047 S. OLIVE ST.

CHEVROLET, 1916 FOR SALE—$150 CASH.
207 S. HILL ST. STEEL'S GARAGE.

CHEVROLET touring, A-1 condition, will sacrifice for $175; take $75 cash down, ride in it. 6024 HOLLYWOOD BLVD.

CHEVROLET, 7-pass. 1919 touring, $625, A-1 motor, tires. 6280. 1000 W. PICO.

CHEVROLET 1919 touring, like new. $725 down. 1004 S. MAIN ST.

CHEVROLET 1919 tour., in good shape, $295. 136 W. PICO.

CLEVELAND Light Six.
Latest Model.
Is in exceptionally nice condition and has many extras. Car shows real care and is A-1 mechanically.
$850—Terms.
W. P. HERBERT CO.,
Chandler and Cleveland Distributors.
1110 S. Flower St. 60412.

CLEVELAND, 1920 for sale, by owner, insured. Mechanically right. 5 cord tires, motometer. Other extras. $750. HALF-LEAD, 811 S. Figueroa. 53601 Monday, Sunday. Chlo. 425.

COLE 8, 5-passenger, fine condition, used only as family car; will sacrifice; see owner, 830 S. OLIVE. Pico 2821.

COLE 8, 4-PASSENGER. A real buy on this high-class automobile. 432 WEST PICO. ST.

COLUMBIA 6, 3 months old; owner must sell cheap; cash or terms. 769 GOWER ST., Hollywood. Evenings after 6.

CUNNINGHAM 5-passenger, like new, completely equipped, many extras, forced to sell quick. 2021 DALTON AVE., just off West Adams. West 4316.

DODGE BROTHERS TOURING, $795—Late type, pleated upholstery, 3 tires; car looks like new and runs better.
ALEXANDER MOTOR COMPANY,
Dodge Brothers Motor Cars,
Sixteenth and Figueroa.

DODGE RANGER—
1918 touring, bumpers front and rear, extra drive, cutout, exhaust horn, excellent top with plate glass, rear covers, etc. A snap at $650, and will trade and give terms. 6023 HOLLYWOOD BLVD. 578374.

DODGE touring, 1916, in first-class condition throughout; motor runs like new; lots of pep; only $125 down, bal. $25 month; no interest. 1000 S. OLIVE.

DODGE BROTHERS TOURING, $450.
Several appearance good, motor excellent; 3 tires; wonderful value.
ALBERTSON MOTOR COMPANY,
Dodge Brothers Motor Cars,
Sixteenth and Figueroa.

DODGE touring car for sale; good condition. $550. Call at 4018 BROOKLYN AVE., near Bowan.

DODGE touring, $450. Your chance to buy a bargain. 6024 HOLLYWOOD BLVD. Will trade for Chevrolet. Holly 2455.

DODGE touring; good condition; new top and paint; $425. 1070 W. 6TH ST.

DODGE touring, 1918. Call after 12 a.m. $450. 2 FLOWER.

DODGE, looks new, for sale, might trade for good Ford. 504 E. VERNON AVE.

EMPIRE 6-PASSENGER, 1920, $875. for quick sale. 1238 S. HILL. Pico 832. Liberal terms.

ESSEX touring, 1920, by private owner, guaranteed first-class condition; 6 wire wheels, 4 cord, special top, many accessories; terms. Call MR. MILLER, 25605.

ESSEX tour., at a big sacrifice. Just like new. 1 owner. 6280. 1000 W. PICO.

FORD—1918 TOURING—
Very good tires, speedometer. Motor in good shape. Can be handled for $75 down, balance 12 months. A real buy. Only $219.
KING,
180 S. PACIFIC BOULEVARD,
HUNTINGTON PARK, CAL.
PHONE 260228.
OPEN ALL DAY SUNDAY.

FORD—1920 TOURING—
Starter, speedometer. Car looks good, engine in excellent running condition, tires good. A real buy at the price. $340.
KING,
180 S. PACIFIC BOULEVARD,
HUNTINGTON PARK, CAL.
PHONE 260228.
OPEN ALL DAY SUNDAY.

FORD—1917 TOURING—
Overhauled, new top, good tires, and motor runs like a new car. Easiest terms. $425 down, balance 11 months. Bargain price, $1200.
KING,
180 S. PACIFIC BOULEVARD,
HUNTINGTON PARK, CAL.
PHONE 260228.
OPEN ALL DAY SUNDAY.

FORD—1919 TOURING—
Starter, demountable rims, fine condition, $1000. Call SQUIRE 6297.

FORD touring, late model, new paint and top, $450. 1238 S. HILL. Pico 832. Liberal terms.

FORD touring, 1920, starter, demountable rims, fine condition, $525. Call at 4018 BROOKLYN AVE., near Bowan.

FORD touring, 1921, lots of extras, very cheap. Cash or terms. WM. L. HUGHSON CO., Authorized Ford Dealers, 1001 S. Olive st. Bdwy. 7363; 10457.

FORD TOURING, 1920. Very late, perfect; rubber and condition, $370; terms. Ford Agency,
HAMLIN W. KERNEY CO., INC.,
4207 S. Vermont ave.

FORD touring, 1921, lots of extras, very cheap. Cash or terms. WM. L. HUGHSON CO., Authorized Ford Dealers, 1001 S. Olive st. Bdwy. 7363; 10457.

FORD TOUR., 1917; Hassler shocks, 7x-mounts, rims, speedometer, 5 good tires, good motor, one-man top; $50 down, 12-mo. terms. 4305 S. Figueroa.

FORD touring car, all models, overhauled and guaranteed 3 months. $100 down, balance 12 months.
MORAN & McVEAMY, 1476 S. Main.

FORD touring, 1918; 4 new tires, perfect mechanically. Good top, paint and upholstering. Only $295, terms. GLENDALE 566.

FORD TOURING, NEW—
Starter, large wheels, bought car week ago, will sacrifice; called East. Leaving this week. 1450 W. WASHINGTON.

FORD WINDSHIELD GLASS—
Open at $7.75. Lower at $2.50.
LOS ANGELES GLASS CO.
311 SOUTH OLIVE ST.

FORD chassis (frame), $100 each. Cash or terms. WM. L. HUGHSON CO., Authorized Ford dealers, 1001 S. Olive. Pk. Bdwy.

FORD. Good opportunity to get new Ford chap. Address X, box 241, TIMES OFFICE.

FORD, touring, 1918; GOOD BUY. VERNON BENZ & FLINN, AUTHORIZED FORD DEALER, 340 S. LOS ANGELES ST.

FORD, 1921 touring. Run only 6000 miles, $640. Come early. Call SQUIRE 6297, 604-39; evenings, 73-801.

FORD, 1918, 5-passenger, in first-class condition, $75 down, $20 per month. See MR. DAVIS, 1823 S. Flower. Main 9040.

FORD, late model touring, seat cot back for sleeping; $50 down, balance to suit. 1238 S. HILL. Pico 832. Liberal terms.

FORD touring car for sale, new 1921, self-starter, demountable rims. 4031 S. VERMONT.

FORD, 24 hour, $425. Fully equipped. A-1 motor, tires. Bdwy. 6280. 1000 W. PICO.

FORD 1921 touring, like new. $125 down. 1034 S. MAIN ST.

FORD tour., 1917, only $350; fine condition; terms. BDWY. 6280. 1000 W. PICO.

FORD tour., 1921, starter, demount. rims, fine condition, 581 down, 12 mo., terms. 4808 S. FIGUEROA.

FORD TOURING CAR, LATE MODEL, NEW PAINT AND TIRES, AT $225. PHONE 58720. 1118 W. SOUTH ST.

AUTOMOBILES, Etc.—Miscins.

Touring Cars for Sale.

FORD, 1921, leaving city; $75 cash buys car. 1031 S. OLIVE.

FRANKLIN touring, Series 9, $625. Worth $1000. Condition guaranteed. 5 wire wheels, with nearly new cord tires. 1216 S. OLIVE. Ask for MR. FRANK.

HAYNES, mod. 42, tour., $1800. HARVEY GOODWIN, 1047 S. Olive st.

HUDSON Super-Six, Model J. Run 22,000 miles. Mechanically O.K. Fine appearance. Good cord tires. Terms to responsible party; $750, $200 down, balance ten months. Can be seen at COURT AUTO PARK, 219 N. Broadway.

HUDSON SPEEDSTER, '20, mechanically perfect, six nearly new cord tires; paint like new; good top and upholstering; price $1575. Demonstration gladly given. 560142.

HUDSON SPEEDSTER, individual fenders, tonneau shields, side wings, bumpers, many other extras. $1350. 452 W. PICO ST.

HUDSON SUPER SIX, 1918—
In first-class condition every way. $500, balance monthly. DR. F. C. NICHOLS, South 6838-J.

HUDSON Supersix, late 1920 touring, in perfect condition; cost $3100 last year; will take $1450 cash or terms. 626 W. PICO.

HUDSON Supersix, late '19 sport model, perfect condition, $1100. SERVICE GARAGE, 345 S. Grand.

HUDSON Supersix touring car, 1917, fine condition, 119 W. 56TH ST. 283807.

HUPMOBILE 1919, touring, extra-fine cond., good tires, original finish, many extras. Has had excellent care. No dealers. $900. 1 WYEMONY 627 or 61771.

HUP, MODEL N TOURING—
$565.
JOE ELLIOTT, N.E. cor. 12th and Bdwy.

HUP 32, 1914, $250, terms. Lights and starter, $250, terms. 5707 18TH.

HUP, 32, $300 if sold this week. Best buy. 3636 S. MAIN ST.

JORDAN touring, late model, new paint and top, cord tires, $250 down, bal. one year. 1910 S. MAIN.

McFARLAN 4-pass. sport model, owner leaving; will sell best looking car in town, splendid condition. $3500. Call 74093.

MARMON— —MARMON
1918 MARMON TOURING.
IN BEAUTIFUL SHAPE.
PRICE $1350.
AL. G. FAULKNER CO.,
801 W. WASHINGTON ST.
PHONE WEST 688.

MARMON 20 7-PASS. $2500
This car is above reproach in every way. Has new silling system. Don't judge this by the price. Come in and look at it. Terms.
DON LEE 1218 SO. MAIN PHONE 60039

MARMON touring car, guaranteed; 1922 improvements installed; guaranteed in A-1 condition; $700 cash, balance terms. 1000 W. PICO. Phone 6280. Ask for manager.

MARMON TOURING CAR, LATE MODEL.
This car is a real buy. Owner must make a big discount; will consider light car as first payment. Terms. 2000 S. FIGUEROA. South 3600.

MAXWELL—A REAL AUTO.
YOUR OPPORTUNITY
TO BUY AT A BARGAIN PRICE A BRAND NEW 1921 FIVE-PASSENGER MAXWELL TOURING CAR. ALL LATEST IMPROVEMENTS AND A BEAUTIFUL CAR.
RUN LESS THAN 800 MILES.
NOT A SCRATCH ON IT. ASK FOR MR. DOYLE.
UNION MOTORS, INC.,
961 SOUTH FLOWER.

MAXWELL, 1920 touring, must sell today $650 cash; terms for $750. 1238 S. HILL. Pico 832.

MAXWELL, 1916; best cash offer takes it. At once. 2912 DALTON AVE. West 3552.

MAXWELL touring, 1917; bumper, fenders shape, $175, $75 down, $797 E. 1ST.

NASH sport, latest '21, run 900 miles; must sell. Hurry. 220 W. 10TH. Main 5212.

OAKLAND touring, 1919; the best little car in the city, only run 9000 miles. $615. 6024 HOLLY BLVD. Holly 2455. Terms.

OAKLAND 19 touring, looks and runs like new; motor A-1. 1238 S. HILL. Pico 832.

OLDSMOBILE 8, recent 7-passenger, mechanically, body, top and tires fine condition; guaranteed; must sell. No reasonable offer refused. See HUNT, Bible Institute, 536 S. Hope.

OLDSMOBILE 8, will take Ford roadster as part payment. 102 W. SANTA BARBARA.

OLDSMOBILE 8, 1920 7-passenger touring, like new, must sell quickly. $1050. F. 1077.

OLDSMOBILE six, 1920 touring, overhauled and repainted; a beauty. 1130 S. OLIVE.

OVERLAND 1918, model 86, $210. New top, motor A-1, good tires; fine tires. 122 N. HILL. Apt. 6. 14894.

OVERLAND 90 TOURING—
$650.
JOE ELLIOTT, Broker, 1102 S. Bdwy.

OVERLAND 90, 1919 touring. Beautiful shape throughout, new top and paint. 1130 S. OLIVE ST.

OVERLAND touring, 1920, good condition; can going East, 133 N. ROBINSON ST. Will ship 2323.

OVERLAND touring, excellent condition, cheap, by private party. PHONE 553834.

OVERLAND touring, elec. starter. $75 down. 1024 MAIN ST.

PACKARD Twin Six, 7-passenger touring, used by private party one year. Perfect condition. Owner going to Europe. Half price. First man gets it. HOLLY 338.

PACKARD touring twin six, splendid condition, for private use or hire; 7-8 cash, bal. 12 months. 1238 S. HILL. 61625.

PACKARD 75, 6-cyl., 7-pass. $975. HARVEY GOODWIN, 1047 S. Olive.

PACKARD Twin Six, 7-passenger, $900; terms. PETERSON'S, 1022 S. Main.

PAIGE 6, touring, motor perfect, good rubber. Taken in trade on larger car; $375; terms. HARVEY GOODWIN, 1047 S. Olive.

PATHFINDER, 1917, has a special $450 stationary top. Hood cord tires, good paint and is in first-class condition mechanically, sacrifice price $650. Will sell on terms. See this car at 901 W. 7TH ST. and ask for Mr. Cadman. Phone BDWY. 678.

PEERLESS 7, 1921 TOURING—
6 cord tires, like new, and top, good. Runs better than new. Must sell immediately for cash. Only $1575.
MR. BANNON, 223 S. Canondelet.

PIERCE-ARROW, 7-passenger touring, 6-cyl., in perfect condition, HOLLY 760.

PIO 1921 touring, for financial reasons am selling my personal car which cost at present price over $2100; is most completely equipped touring car in Los Angeles; driven less than 5000 miles; not a scratch on it. If you appreciate a well-kept car and wish to save considerable money, phone me for appointment. MR. SPENCER, 6040.

PIO 1921 touring, good condition. Cord tires. Will exchange for Ford roadster or truck. Call any time during day. 3029 S. MAIN.

SAXON 6, LATE '19 TOURING—
Bargain—$400.
JOE ELLIOTT, Broker, 1102 S. Bdwy.

SCRIPPS-BOOTH 5 (chummy); take Gramercy trunk, phonograph, or anything of value in trade. Bdwy. 6280, 1000 W. PICO.

STEARNS KNIGHT—
1921.
4-PASSENGER SPORT MODEL.
PERFECT CONDITION.
MUST SACRIFICE.
CALL 6278 SUNSET BLVD. HOLLY 6929.

STEARNS-KNIGHT, 1920, 7-PASS.
Best buy in city at $1750. Has extra equipment, 5 tires and runs like a new car. Seeing is believing.
WESTERN MOTORS CO.,
1058 S. Flower st.
Open evenings and Sunday.

STEPHENS Kalient Six, 1920, fine condition, extras. Bargain for cash. WEST 2936.

STUDEBAKER, 1920 touring.
"SPECIAL SIX."
1921.
Looks and runs like new. Has many extras such as angle iron bumpers, cord tires, spare, and wings and other extras. Is A-1 mechanically. A real bargain.
$1450.
W. P. HERBERT CO.,
Chandler and Cleveland Distributors.
1110 S. Flower St. 60412.

STUDEBAKER 1921 Big Six.
Like new, run 4000 miles, many extras including motometer, wind wings, bumper, motometer; must sell immediately. Address owner, Terms. R. D. M. PARKING STATION, 1st. bet. 3rd and 4th on Los Angeles st.

STUDEBAKER 8-10 SIX.
A 1920 7-passenger, only driven 8000 miles; cord tires, like new, 1 extra; bumpers, side curtains with plate glass, wind deflectors, etc. Will trade and give liberal terms.
6023 HOLLYWOOD BLVD. 576374.

STUDEBAKER Big Six touring, late model, disc wheels, seat covers, special top. A brand new cord tires, will sacrifice for $1950 cash or terms. 206 W. PICO.

STUDEBAKER 1919 7-passenger, cost running car in town; 6 tires. Paint fair. New car guarantee and service. Call nights, WEST 4915. 1090 W. Pico.

STUDEBAKER—$850, 1918 model, special top, cord tires, fine mechanically. PHONE 587096.

STUDEBAKER 20, Special 6 tour. De Luxe top, tonneau and front windbreaks. A big bargain. Bdwy. 6280. 1000 W. PICO.

AUTOMOBILES, Etc.—Miscins.

Touring Cars for Sale.

STUDEBAKER, 1917 touring, 7-passenger, A-1 condition; best offer takes it. 3701 E. 1ST.

STUDEBAKER 1918 big 6, good condition every way; $985 for immediate sale. 1117 S. BURLINGTON. 556141.

STUDEBAKER special six, 5-passenger, perfect condition; 4092 S. PICO.

STUDE. Special 6, '21. Can't be told from new. Must sell. 220 W. 10TH. Main 5212.

STUTZ custom-built roadster, hand-hammered fenders, disc wheels, special body and top. Cost $4800 to build; now $2850, terms. 1238 S. HILL. 61625. Trade.

STUTZ, $1500; 4-pass., special top; tonneau shields, fine paint and tires; 1-8 cash, bal. 12 months. 1238 S. HILL. Pico 832.

STUTZ, 1917, 7-passenger, 5 cord tires, A-1 condition, very cheap; cash or terms. Call at 1927 PONSAILLO ST. Ph. 25402.

VELIE SIX 1917 TOURING—
$475.
This little car is equipped with the Continental Motor, Timken Axles both front and rear, and this particular car has had the best of care.
Easy Terms. No Brokerage.
LONG MOTOR CAR CO.,
Used Car Dept.
1000 S. Olive. 62434.

WINTON 1920, 7-pass. tour. cat, mech. perfect. Real bargain. WILA 2725, 554742.

HERE'S A BARGAIN!
$650. $250 DOWN.
Beautiful little 5-passenger touring.
Popular make, late model, guaranteed perfect condition; new paint and top, seat covers and many extras.
SHOULD SELL FOR $900 BUT OWNER must sacrifice immediately.
1021 S. GRAND AVE.
Phone BROADWAY 313.

LATE model touring car, or will RENT to responsible party by the hour, day or week. STILLWELL AUTO LIVERY, 944 S. Grand ave. Phone 60297.

SACRIFICE BY OWNER, LIGHT 6, 5-passenger, excellent condition, at a sacrifice. 111 S. UNION AVE.

1919 FORD touring, demountable rims, first-class condition, $350. 1238 S. HILL. Pico 832. Liberal terms.

15 BUICK 6, 5-pass. touring. $895. Terms. A real buy. 432 W. PICO ST.

Roadsters for Sale.

BUICK roadster, 1920; like new; new cord tires. Bumpers, wind deflectors, motometer. Everything perfect. Insured in Auto Club, $1500. Leaving city. Now car is price. 1827 NORTH WESTERN. 56496

CADILLAC..... RDS. 21 .....$3150
Delivered new this year. Run 8750 miles. Motor, tires, paint, upholstering all perfect.
DON LEE 1218 SO. MAIN PHONE 60039

CADILLAC ROADSTER, $150 SPECIAL TOP; PERFECT PAINT, ETC. CANNOT TELL IT FROM NEW CAR. $400 DOWN, BALANCE TO SUIT. SEE MR. DAVIS, 1823 S. FLOWER. MAIN 9040.

CADILLAC EIGHT ROADSTER—
Brougham 5 cord tires, owner leaving city. Bargain for quick sale.
1826 WEST 7TH STREET.

CADILLAC, type 53, wire wheels, new tires, plate glass top. A real bargain. PHONE 60138.

CADILLAC 5 ROADSTER, model 57, recreated throughout. Will sell at a price on terms. 452 WEST PICO.

CHANDLER 1918 roadster, special plate-glass top, wind deflector and windshield, good mechanical condition. Forced to sell immediately. 1716 CAHUENGA AVE. Phone Holly 2040.

CHEVROLET roadster. A wonderful buy at $300. 6024 HOLLYWOOD BLVD. Terms.

OLDSMOBILE, 1920 "6" roadster. Overhauled and repainted; excellent tires; a beauty and a genuine bargain. 1130 S. OLIVE ST.

DODGE BROTHERS ROADSTER—
Late type, looks like new; runs better; excellent rubber; tires priced right.
ALBERTSON MOTOR COMPANY,
DODGE BROTHERS MOTOR CARS,
SIXTEENTH & FIGUEROA.

DODGE roadster, 1919, motor A-1. Five tires, oversize sewing. Price $750, $300 down, balance terms. A snap. 1021 W. FIFTH.

DODGE roadster, 7-8-20; A-1 tires; $765. Can use Ford. Bdwy. 6280; 1000 W. PICO.

EssEX 1920 roadster, $1050. Can arrange terms. BOYLE 114.

FORD ROADSTER, 1920 MODEL—
This car is in excellent running condition, tires good, and can be bought for balance 11 monthly payments. Price $200.
KING,
180 S. PACIFIC BLVD.,
Huntington Park, Cal.
Phone 260228.
OPEN ALL DAY SUNDAY.

FORD ROADSTER—
Has had excellent care. Tires like new. Motor O.K. and runs good, due to this. A real bargain at $140, terms guaranteed.
KING,
180 S. PACIFIC BLVD.,
Huntington Park, Cal.
Phone 260228.
OPEN ALL DAY SUNDAY.

FORD roadsters, in serviceable condition, all overhauled and guaranteed 3 months. $75 and $-up, balance 12 months.
MORAN & McVEAMY, 1476 S. Main.

FORD 1921 roadster for sale, completely equipped. See MR. MORRISON at Western Motor Co., 601 E. 8th st.

FORD 1921 Rd., just like new, $425, terms. 1301 S. MAIN. 11424.

FORD 1918 roadster for sale. SOUTH 6011-R-2.

FORD 1917 ROADSTER, $175—
JOE ELLIOTT, 1102 S. Broadway.

FRANKLIN, good condition, at a bargain. 281 I. W. HELLMAN BLDG.

FRANKLIN ROADSTER, wire wheels, seat covers, 4-1 shape throughout. A bargain. $1350. 452 WEST PICO.

MARMON SPEEDSTER. 1921.
SPECIAL COLOR AND TOP.
LIKE NEW.
MUST BE SEEN TO BE APPRECIATED.
PRICE $2850.
AL. G. FAULKNER CO.,
801 W. WASHINGTON ST.
PHONE WEST 688.

STUDEBAKER 4 ROADSTER, 1918—
Cord tires all around. De luxe top. Perfect mechanically, at a sacrifice. Terms. Ford Agency,
HAMLIN W. KERNEY CO., INC.
4207 S. Vermont ave.

STUDEBAKER Special 6 roadster, perfectly brand new. Used only short time, as owner going East. Can be completely equipped touring car in Los Angeles; driven less than 5000 miles; not a scratch on it. If you appreciate a well-kept car and wish to save considerable money, phone me for appointment. MR. SPENCER, 6040.

STUDEBAKER 1917 roadster, 4 good tires, motor in excellent shape. Terms, $70 down, balance 11 monthly payments. Call early, it won't last long at $260.
KING,
180 S. PACIFIC BLVD.,
Huntington Park, Cal.
Phone 260228.
OPEN ALL DAY SUNDAY.

CHEVROLET roadster, A wonderful buy at $300. 6024 HOLLYWOOD BLVD. Terms.

OLDSMOBILE, 1920 "6" roadster. Overhauled and repainted; excellent tires; a beauty and a genuine bargain. 1130 S. OLIVE ST.

DODGE BROTHERS ROADSTER—
Late type, looks like new; runs better; excellent rubber; tires priced right.
ALBERTSON MOTOR COMPANY,
DODGE BROTHERS MOTOR CARS,
SIXTEENTH & FIGUEROA.

DODGE roadster, 1919, motor A-1. Five tires, oversize sewing. Price $750, $300 down, balance terms. A snap. 1021 W. FIFTH.

DODGE roadster, 7-8-20; A-1 tires; $765. Can use Ford. Bdwy. 6280; 1000 W. PICO.

EssEX 1920 roadster, $1050. Can arrange terms. BOYLE 114.

FORD sport, latest '21, run 900 miles; must sell. Hurry. 220 W. 10TH. Main 5212.

FORD touring car, all models, overhauled and guaranteed 3 months. $100 down, balance 12 months.
MORAN & McVEAMY, 1476 S. Main.

FORD touring, 1918; 4 new tires, perfect mechanically. Good top, paint and upholstering. Only $295, terms. GLENDALE 566.

FORD TOURING, NEW—
Starter, large wheels, bought car week ago, will sacrifice; called East. Leaving this week. 1450 W. WASHINGTON.

FORD WINDSHIELD GLASS—
Open at $7.75. Lower at $2.50.
LOS ANGELES GLASS CO.
311 SOUTH OLIVE ST.

FORD chassis (frame), $100 each. Cash or terms. WM. L. HUGHSON CO., Authorized Ford dealers, 1001 S. Olive. Pk. Bdwy.

FORD. Good opportunity to get new Ford chap. Address X, box 241, TIMES OFFICE.

FORD, touring, 1918; GOOD BUY. VERNON BENZ & FLINN, AUTHORIZED FORD DEALER, 340 S. LOS ANGELES ST.

FORD, 1921 touring. Run only 6000 miles, $640. Come early. Call SQUIRE 6297, 604-39; evenings, 73-801.

FORD, 1918, 5-passenger, in first-class condition, $75 down, $20 per month. See MR. DAVIS, 1823 S. Flower. Main 9040.

FORD, late model touring, seat cot back for sleeping; $50 down, balance to suit. 1238 S. HILL. Pico 832. Liberal terms.

FORD touring car for sale, new 1921, self-starter, demountable rims. 4031 S. VERMONT.

FORD, 24 hour, $425. Fully equipped. A-1 motor, tires. Bdwy. 6280. 1000 W. PICO.

FORD 1921 touring, like new. $125 down. 1034 S. MAIN ST.

FORD tour., 1917, only $350; fine condition; terms. BDWY. 6280. 1000 W. PICO.

FORD tour., 1921, starter, demount. rims, fine condition, 581 down, 12 mo., terms. 4808 S. FIGUEROA.

FORD TOURING CAR, LATE MODEL, NEW PAINT AND TIRES, AT $225. PHONE 58720. 1118 W. SOUTH ST.

AUTOMOBILES, Etc.—Miscins.

Coupes for Sale.

CADILLAC Coupe, 1919 and 1920 model, A1 condition. 1243 W. PICO ST.

CHALMERS 1915 COUPE, $250.
New battery, good rubber and motor.
ALBERTSON MOTOR COMPANY,
Dodge Brothers Motor Cars,
Sixteenth and Figueroa.

CHANDLER COUPE—Must sell quick; make offer. 4 seats. 220 W. 10TH. M. 5212.

FEERLESS..... 21 COUPE $2950
Delivered new in June. Driven only 8000 miles, just enough to break it in. Paint, tires and upholstery all but new. Terms. DON LEE 1218 SO. MAIN PHONE 60039

SCRIPPS-BOOTH 6 Coupe, 1920, 4-pass. Absolutely A-1 and ideal for wife or winter use. Bdwy. 6280. 1000 W. PICO.

Sedans for Sale.

BUICK SEDANS, 1919 and 1920 models, both in very exceptional condition throughout. Attractive terms. 432 WEST PICO ST.

BUICK SEDAN, 5-PASSENGER, JUST LIKE NEW; WILL TAKE OTHER CAR AS PART PAYMENT. SEE MR. DAVIS, 1823 S. FLOWER. MAIN 9040.

CADILLAC SEDAN 19.....$3050
Here is the most wonderful buy in a Cadillac sedan we have offered. We invite your inspection.
DON LEE 1218 SO. MAIN PHONE 60039

CADILLAC SUBURBAN 1920, MODEL 59—Like new throughout. Westinghouse air springs. Must sell quick.
A REAL BUY.
961 S. OLIVE ST. $1294.

CHANDLER SEDAN—
$1900.
Just out of paint shop, refinished in a beautiful "midnight" blue; this car has just been overhauled in our shop and is in A-1 condition throughout. Terms.
OPEN EVENINGS AND SUNDAY.
W. P. HERBERT CO.,
Chandler and Cleveland Distrs.
1110 S. Flower st. Phone 60412.

CHEVROLET SEDAN—
New 5-pass., $1350. This car was won at a raffle held at Huntington Park, 6th and Gage, by a war veteran of the American Legion; last Saturday night. Car has never been used and is in stock ready registered at about $1900. Will arrange terms. Call at 211 N. PACIFIC BLVD., Huntington Park. Phone South 5774-J.

OLE 1920 sedan; perfect throughout; cost new $2500; $1500; terms. bal. 12 mo. 1238 S. HILL. Pico 832.

DODGE BROTHERS SEDAN—
Refinished, upholstered like new, motor excellent. It's real value for $1350.
ALBERTSON MOTOR COMPANY,
Dodge Brothers Motor Cars,
Sixteenth and Figueroa.

FORD SEDAN, 1921—
Like new. Big steering wheel, extra tire, rear mounted, a real buy at a big discount. Ford Agency,
HAMLIN W. KERNEY CO., INC.
4207 S. Vermont ave.

FORD sedan, 1920; original finish, upholstery like new; fine rubber, extras $1150 down, $50 per month. 1238 S. HILL. Pico 832.

FORD sedan. Regular Ford starter, early 1920. Original finish, good rubber, $425. A. J. BOHMAN, 1035 S. Olive.

HUDSON..... SEDAN $1950
Late model delivered new less than a year ago. Paint, upholstery, tires and mechanical condition beyond criticism.
DON LEE 1218 SO. MAIN PHONE 60039

HUPMOBILE sedan, 1921 model. Slightly used, in very finest condition; will sacrifice for $1800. Terms. No trade. 60429. R. FOX.

READ THIS! READ THIS!
A TRULY WONDERFUL BUY.
MUST SELL TO PAY CHARGES.
HIGH-CLASS 8-CYLINDER SEDAN.

Finish and upholstery positively without rear, blemish or sign of wear. Wearing-horse motor, DIFFERENTLY OVERHAULED, REBUILT and made BETTER THAN NEW in our shops and not driven 2000 miles. OWNER MUST SELL TO PAY CHARGES.
YOU WILL BE AMAZED AT PRICE TO BE NAMED. TERMS TO RESPONSIBLE PARTY. IF NECESSARY CALL SUNDAY. 1021 S. GRAND AVENUE. PHONE BDWY. 3126.

LATE model sedan, or will RENT to responsible party by the hour, day or week. STILLWELL AUTO LIVERY, 944 S. Grand ave. Phone 60297.

NASH, 1920, 7-pass., first-class mechanical condition, original paint, Bargain. 4727 VAN NUYS.

OLDS, latest model, 4-cyl. sedan, looks and runs like new; a real buy. 1130 S. OLIVE.

Limousines for Sale.

CADILLAC— —CADILLAC
1921. 1921.
LIMOUSINE LIMOUSINE.
1921.
CADILLAC LIMOUSINE.
Cadillac.
$200 IN EXTRAS. ALMOST NEW. CAR MUST BE SOLD IN 8 DAYS.
Special Accommodation.
Stored PURDY'S GARAGE, 815 S. Grand.

PACKARD 6-38 LIMOUSINE, 1918. $700. C. GAMMON, 1009 S. Madison, Pasadena.

Electric Autos for Sale.

BEARD-SELEY ELECTRIC CO. 3278. See BRAINARD, 2227 W. Pico. 54001.

Trucks and Delivery Cars.

EXPRESS MEN, ATTENTION!
Here is a real bargain in 1919 Ford truck. Has fine hardwood express body with cab and windshield. Good tires. Motor in fine condition. $325; terms. OPEN EVENINGS.
1199 E. Sahsom. South 2240.

FOR SALE—1917 Apperson six, roadster, good condition, been used by collector. $500 cash if taken at once. Main 1111. Ask for MR. McALLISTER.

LATE model roadster, or will RENT to responsible party by the hour, day or week. STILLWELL AUTO LIVERY, 944 S. Grand ave. Phone 60297.

ST CADILLAC roadster, mechanically in fine shape, new paint, good tires. PHONE FAIR OAKS 8.

CHUMMY roadster, fleet buy in city for cash. Owner, 925 CENTRAL BLDG.

Speedsters, Stripped Cars.

FORD SPEEDSTER, 1920—
Stute type. Classiest in town. Ford starter, demountable rims, fan, fenders, windshield, bumpers, etc. A snap. Easy terms or trade. Ford Agency,
HAMLIN W. KERNEY, INC.,
4207 S. Vermont.

FORD RACER— $300.
WILL DO 75 MILES AN HOUR.
JOE ELLIOTT, BROKER, 1102 S. BDWY.

FORD speed; $50 down, $10 per mo. 307 Bukerve, insurance or license fee. 4305 S. FIGUEROA.

FORD SPEEDSTER—$250; best buy in city. Bosch magneto. 1656 MALTMAN AVE. 598795.

SPEEDSTER, snappy and cheap. PHONE 24818. APT. A.

Coupes for Sale.

BUICK 1920 COUPE—
Must sell quick; first like new. Will take Ford coupe as part payment.
1918 S. MAIN STREET.

BUICK 1920 COUPE—BUICK.
Car has been rebuilt, repainted, perfect in every respect; cord tires, equipment all around. If you want a real fine car, call MR. CRUCKSHANK, 11523.

COUPE, 1921; this car driven but 4000 hours; car in perfect condition; terms $600 down, balance in 12 monthly payments. Owner is going to buy a sedan and must sell. 1827 NORTH WESTERN. 56496

BUICK coupe, 6-cylinder, 3-passenger, for sale by owner, $800, good condition, 5 cord tires. Insurance, etc. Tel. BARNES 53401.

BUICK coupe, 1919, overhauled, new paint; must be sold this week. BUTLER, Fair Oaks 8.

AUTOMOBILES, Etc.—Miscins.

Trucks and Delivery Cars.

FOR SALE—OR EXCHANGE—
$1500; 2-ton truck, like new, for vacant lots. HOFF, 506 Hibernian Bldg., Fourth and Spring.

FORD 1918 ton truck, completely overhauled, new pistons, etc., $275; terms. 3703 E. 1ST.

FOR SALE—Nearly new 2½ Ford truck, cab and stake body. ELLIOTT 1170-J.

Tractors and Trailers.

NOTICE—
SPECIAL BARGAINS
Used UTILITY TRAILERS
1 8-ton capacity with body.
1 5-ton reversible tips, chassis.
1 2-ton capacity, with stake body.
1 1½-ton pole dolly.
Also a few two-wheel models.
All standard factory built trailers in excellent condition. Ready for immediate service.
Very reasonably priced. Good terms.
UTILITY TRAILER SALES CO.,
1421 S. Main st. Phone 21195.

TRAILERS for sale or rent, 2 or 4 wheel, new and seconds, all sizes. PIKE AUTO & TRAILER WORKS, 701 E. 7th st.

FOR SALE—GOOD TRAILER. 7753 RIMPSON AVE.

TRAILERS! CHEAP! TRAILERS!
AUTO TRAILER CO., 1322 Central Ave.

Automobiles for Exchange.

FOR EXCHANGE—
A few high-grade used automobiles to exchange for mortgages, trust deeds, real estate contracts, etc. We will accept conditional sale contracts as full or part payments or as security for the payment of an automobile. See L. A. Pratt, with
JOHN T. DYE,
824 W. Pico St.
Phone Pico 277.

VELIE, 48 touring. Will trade my equity of over $700 in car only 2 months old, for good Ford, balance monthly payments. Will trade good trade for quick deal. GLENDALE 648.

FOR EXCHANGE—Late-type sport model automobile, swell condition. Want diamonds, cheaper car, real estate, or what? Phone, mornings, 53079.

WILL TRADE Hudson touring, Cal. top, for your equity in home. Give or take cash difference. SOUTH 3447-J.

FOR SALE—Haynes car, will exchange for good residence lot. F. L. NORTON, 416 E. Eagle Rock, Cal.

Automobiles Wanted.

WANTED—Lady accustomed to driving Ford and Dodge sedan to drive brand new car, not larger than Ford or Dodge. Must be very fully, price, condition, etc. Will pay cash. Address H, box 881, TIMES BRANCH.

I NEED car. YOUR opportunity. You need it for insurance. MY opportunity. Will trade first premium and cash for auto, standard make. Address O, box 424, TIMES BRANCH.

WANTED—1920 touring car, exchange for new Child tactic race of 12 boats, worth $4000 or less. Call at boat yard on beach Bridge, Ocean Park. The best money maker on the market. BOWZER, Ellis Bldg., Venice Pier.

NO STOCK ON HAND—
MUST HAVE 20 CARS AT ONCE.
CASH PAID FOR 1918 TO 1921 MODELS.
SONOMA SERVICE GARAGE,
830 S. LOS ANGELES ST. PHONE 62872.

WANTED—Dealers and private owners, the best buy in an auto up to $1000 cash. What have you? Address R, box 511, TIMES OFFICE.

WANTED—For cash, Paige 6-66, sport model or similar car. State model, year and price. Address L, box 206, TIMES BRANCH.

WANTED—Will pay $50 down and $20 per mo. for Dodge roadster, in good mechanical condition. Address X, box 80,

HOUSES—For Sale.

Miscellaneous.

FOR SALE—

HOLLYWOOD
REAL INVESTMENT
Only $15,000 for 5 new
bungalows; 4 rooms, tile bath, built-in
kitchen, panelled with German
enamel; Murphy disappearing bed,
refrigerator room, hedge, stucco
fence; owner moving to Los Angeles.
GRAHAM & WEIR,
Bdwy. 3610. 225 Cit. Nat. Bank Bldg.

FOR SALE—

A TILE ROOF 5-ROOM BUNGALOW
MARMONT FINISHED THROUGHOUT
EAST-FRONT LOT, $6450.
New and never occupied, but ready
to oil like a $50,000 home; this
home for $15,000, terms; 5 rooms and
tile bath; Oak floors throughout; con-
struction and beautiful finish of
homes costing $40,000 to $50,000;
living-room 16x22, beamed ceiling,
panelled with Honduras mahogany;
dining-room, Circassian walnut; the
location correctly balanced; see this
at once. Call 1000 S. SANDRA AVE.

FOR SALE—$2500; 3 NEW, COM-
plete and 5-room PLANFIX BUNGA-
lows; 2 Second St. west of Western
ave.; 5-room DECORATED BUNGALOW
with white enamel finish; 5 rooms
in Wilshire, NR. CHRISTIE, on
Western ave. Wilshire 4473. Lot.

FOR SALE—

$5000—NORTH WILSHIRE ave.

4-room wonderful colonial home,
lot. Modern in every way; ga-
rage. Call for appointment. 1000
WEST 23RD.

FOR SALE—1005 THIRD AVE.;
My white stucco bungalow, 5
rooms, tile bath, garage, fine
lawn, double garage. Price $4000
with $1000 cash, or will consider
vacant lot as first payment. Call
owner, 1005 S. MARIPOSA; Call
4 p.m.

FOR SALE—

STOP PAYING RENT
Come out and see my 5-room
bungalow at 1028 E. 23RD ST.
Small payment down, balance
like rent. Call for appointment.
Usual carfare to Central ave.

FOR SALE—Beautiful 5-room bun-
galow, near Western ave.; hard-
wood floors throughout; built-in
features; fine lot; $4250; $1000 cash,
balance $40 per month. 1000 E.
WASHINGTON ST. Phone WEST 2974.

FOR SALE—

DOUBLE BUNGALOWS
Corner lot, 60x142, on 28th st.,
near Hoover; 5 rooms and bath
each; 2 garages; $6000; $2000 cash.
Good terms. 1000 E. 28TH ST.

FOR SALE—By owner, 5-room bungalow,
porch, cement walks, garage; $1250 cash;
$1250 in 12 months. Address owner, 1000
E. 41ST ST., Los Angeles.

FOR SALE—By owner, new 5-room bungalow,
tile bath, garage, fine location for residence,
$4250; $1000 cash, balance easy. 1000 E.
ADAMS ST.

FOR SALE—
BEAUTIFUL NORTH BARRIL
$12,000—STUCCO DOUBLE GA-
rage; 4 large rooms and sleeping
porch, disappearing bed, tile bath,
built-in features, hardwood floors,
radiators and auto water heater,
full basement, laundry tubs, cement
driveway. Lot 60x145. Owner
Ask for MacLACHLAN.
MacLACHLAN & BRADSHER
215 N. Western ave. Sun.

FOR SALE—

THINK THIS OVER
6 rooms, 1 block from car line;
from car line; modern,
bath, with wheel in floor. Fine lawn, shrub-
bery, garage. Partially priced
at $4250—Terms.
ROSECRIST COMPANY,
1000 S. Hill. 10138.

FOR SALE—

GRAHAM & WEIR
Bdwy. 3610. 225 Cit. Nat. Bank Bldg.

FOR SALE—

$4250
One block from Adams car line;
Five; two 4-room houses; all
rent to cover; $2000 cash, balance
easy.
MABERY REALTY CO.,
1000 S. Hill. 10138.

FOR SALE—

READ THIS
5-room Craftsman bungalow, full
basement, flowers, lawn and
good neighborhood; must be sold
at once; $4000; $1000 cash, balance
to suit. Call 1000 E. 41ST ST.

FOR SALE—Complete laundry, vapor
system, Bland hot water system, electric
motor, furnishing finished, downstairs
rooms; 2 bedrooms, bath and sleeping
porch. Large lot, fruit trees, flowers,
chicken yard, garage; all for $6500; $2000
cash. Owner, 1000 E. 41ST ST.

FOR SALE—
$4250
Five 5-room modern bungalows,
all rented; $1000 cash, balance
easy; $2000 cash, balance
to suit. Call 1000 E. 41ST ST.

FOR SALE—

A TILE ROOF 5-ROOM BUNGALOW
MARMONT FINISHED THROUGHOUT
EAST-FRONT LOT, $6450.
New and never occupied, but ready
to oil like a $50,000 home; this
home for $15,000, terms; 5 rooms and
tile bath; Oak floors throughout; con-
struction and beautiful finish of
homes costing $40,000 to $50,000;
living-room 16x22, beamed ceiling,
panelled with Honduras mahogany;
dining-room, Circassian walnut; the
location correctly balanced; see this
at once. Call 1000 S. SANDRA AVE.

FOR SALE—Some detail as house; two cash,
and bath. Three dozen abundance of
flowering detail beautiful
Exhibition.
Complete investment system of
flowers going first, must sell
this week; will take $1500.
Inv. 2801, TIMES BRANCH.

HOLLYWOOD.
particular, something art-loving
home in desirable location, neigh-
borhood exclusively; this is the
beautiful and convenient, the
beautiful view; 9 rooms and sleeping
porch, 2 tile baths, 2 lavatories,
entire house; 2 tile baths,
hardwood floors throughout,
beautiful, harmonious combina-
tion, woodwork and wallpaper;
furnished; $11,000 furnished;
terms; value, if you love
beauty. WHITE, Exclusive Agents.
Phone Nad. Bank Bldg.

FOR SALE—Quarter
Owner and Builder.

NEW COLONIAL—42 OAK
TILE BATH, elegantly finish-
ed throughout, living room 20x27 dining-
room, Dutch kitchen with built-in features,
radiators and auto water heater, full
basement, laundry tubs, cement
driveway. Lot 60x145. Owner
Ask for MacLACHLAN.
MacLACHLAN & BRADSHER
215 N. Western ave. Sun.

FOR SALE—

$4250
One block from Adams car line;
Five; two 4-room houses; all
rent to cover; $2000 cash, balance
easy.
MABERY REALTY CO.,
1000 S. Hill. 10138.

FOR SALE—

READ THIS
5-room Craftsman bungalow, full
basement, flowers, lawn and
good neighborhood; must be sold
at once; $4000; $1000 cash, balance
to suit. Call 1000 E. 41ST ST.

FOR SALE—Complete laundry, vapor
system, Bland hot water system, electric
motor, furnishing finished, downstairs
rooms; 2 bedrooms, bath and sleeping
porch. Large lot, fruit trees, flowers,
chicken yard, garage; all for $6500; $2000
cash. Owner, 1000 E. 41ST ST.

FOR SALE—
$4250
Five 5-room modern bungalows,
all rented; $1000 cash, balance
easy; $2000 cash, balance
to suit. Call 1000 E. 41ST ST.

FOR SALE—

A TILE ROOF 5-ROOM BUNGALOW
MARMONT FINISHED THROUGHOUT
EAST-FRONT LOT, $6450.
New and never occupied, but ready
to oil like a $50,000 home; this
home for $15,000, terms; 5 rooms and
tile bath; Oak floors throughout; con-
struction and beautiful finish of
homes costing $40,000 to $50,000;
living-room 16x22, beamed ceiling,
panelled with Honduras mahogany;
dining-room, Circassian walnut; the
location correctly balanced; see this
at once. Call 1000 S. SANDRA AVE.

FOR SALE—Some detail as house; two cash,
and bath. Three dozen abundance of
flowering detail beautiful
Exhibition.
Complete investment system of
flowers going first, must sell
this week; will take $1500.
Inv. 2801, TIMES BRANCH.

HOLLYWOOD.
particular, something art-loving
home in desirable location, neigh-
borhood exclusively; this is the
beautiful and convenient, the
beautiful view; 9 rooms and sleeping
porch, 2 tile baths, 2 lavatories,
entire house; 2 tile baths,
hardwood floors throughout,
beautiful, harmonious combina-
tion, woodwork and wallpaper;
furnished; $11,000 furnished;
terms; value, if you love
beauty. WHITE, Exclusive Agents.
Phone Nad. Bank Bldg.

FOR SALE—

$750 CASH,
$750 down, 6 rooms, tile bath,
$1200 down, 5 rooms, tile bath,
$2400, down, 6 rooms, tile bath,
$3000, furnished, 6 rooms, tile bath,
$2400, down, 6 rooms, tile bath,
STEVENSON, 322 Title Ins. Bldg.

FOR SALE—

CITY LOTS and Lands for Sale.

FOR SALE— ATTENTION.
YOUR LAST CHANCE
Beats Monica Blvd. at Western ave. 24x135ft.; Price $7750. Half cash. Never again will you have an opportunity to buy here at this price. If the land car zoning program is there yellow car terminal is assured to be north as business improves. Are you willing? PHONE 557049.

FOR SALE—
$200, HOLLYWOOD WAY. $850.
Buy PLANTS YOUR HOME.
Beautiful acre of commanding view, close street car ride of business center of 5 minutes. Temporary houses allowed. Rare restriction. Just 20 of these bargain lots and going fast. Better get yours before it is too late.
[illegible] Marsh-Strong Bldg.
[illegible] Evenings, West 533.

FOR SALE—Bargain price on three Wilshire district lots, each 50x150, $4000; Cor. Ardmore ave. and Arlington, $4800; Cor. Ardmore ave. and Arlington, between, $4800. East side of 133, $2400. Owner, 137 S. SPRING ST.

FOR SALE—West Adams district, 50-ft. lot, $1450; reduced to $1300. CALL 2482, 506 San Fernando Bldg. 12628

FOR SALE—Choice lots, $1250; 1-4 cash, or disc. Street all paved, park, near Westlake. 4029 DENKER, Vermont 5463.

FOR SALE—Fine corner, 100x127 in South-west suburban home or investment corner; will divide. 3706 S. VERMONT. 22902.

FOR SALE—VERMONT JUNIOR HIGH SCHOOL TRACT. Right for choice lots left. See F. R. DOLAN, 840 S. Vermont.

FOR SALE—LOT 62x141, READY FOR BUILDING. $4500. 4501 S. WESTERN AVE.

FOR SALE—By owner, lot in Garvanza on Ave. 52. PHONE 70051.

FOR SALE—Flat lot, 5th Ave. N. of Pico; 50x140. Call 3151 S. WESTERN.

FOR SALE—50x162, 17th Drive, near Vineyard, $1200. Terms. 53414.

APARTMENT, FLAT Property. For Sale and Exchange.

FOR SALE—BY OWNER, $40,000.
4-family flat, built one year ago; modern stucco tile roof; monthly income of income $360; gross rent expires Nov. 1; lease; first class in every respect and 2 baths; the finest lighting and plumbing fixtures; fireplaces; Batchelder tile and mantels; hardwood floors and solid mahogany finish in halls, living and dining-rooms; beamed ceilings, one block from Western ave.; 2-room flats in same building (no better) are renting for $47.50 each. If not sold this week lower will be for $40 Nov. 1. Shown by appointment 9 to 4 p.m.; no agents. PHONE 72718.

FOR SALE—
BRAND NEW APT. HOUSE.
MUST BE SACRIFICED.
NOW PAYING MORE THAN 25 P.C.
On entire price. Rents low, can be handled. Must be sold quick, $25,000 will handle building and furniture. This out of ordinary. Phone MR. DOANE, Telephone 11907.

FOR SALE—
112-ROOM APARTMENT HOUSE
THOROUGHLY MODERN BUILDING AND FURNITURE, CONTAINING 40 RENTABLE UNITS; GROSS INCOME OVER $24,000 A YEAR. $20,000 CASH GIVES POSSESSION.
F. M. HEADLEE CO.,
912 STORY BLDG. TEL. 66278.

FOR SALE—
A REAL BARGAIN.
4-family flat building. Good rental location. Income $2080. Price $14,500; $6000 cash.
A. M. JAMISON.
Phone 61401. 312 Hollingsworth Bldg.

FOR SALE—Or Exchange—Large corner with 60ft. frontage; $7000. Want well improved chicken ranch between Hollywood, or in or near Lankershim. Phone 3687242; evenings, 87230.

FOR SALE—WEST ADAMS INCOME.
4-FAMILY FLAT.
Attractive substantially built sunny corner six and seven room; $19,500; high ground. WILLIAMS, cor. 8th ave. and Westlake.

FOR SALE—West Adams district, $9500. Cost $9e133. Two 5-room flats. Shown by appointment. $2500 down. Call evenings, 3426-A W. 24th. Main 1175.

FOR SALE—Maple avenue apartment-house, $7200; on terms 3 yrs.; lease. Owner, 710 DELTA BLDG., 426 Spring.

BUSINESS Property for Sale.

FOR SALE—
BUSINESS LOT BARGAIN.
LARCHMONT BLVD.
BET. BEVERLY BLVD. & W. 1ST ST.
50x140-foot east-front lot, close to the new B.P. THEATER and the new Larchmont School. Remember, that block is the only one reserved for business within a mile radius and is the center of a large, well-built-up and rapidly growing section.
JOSEPH R. SCHILLER,
Exclusive Agent.
1204 Van Nuys Bldg. Phone 63897.

FOR SALE—
HOLLYWOOD
Cheapest piece of business property on boulevard. Rents yearly total $4000. Price $22,000. Terms consists of 4 stores. Call Mr. Buckley or Mr. Ambery.
W. I. HOLLINGSWORTH & CO.
REALTORS, Main 6760.
107TF. Hollingsworth Bldg., 6th & Hill

FOR SALE—
SACRIFICE.
TO CLOSE PARTNERSHIP.
Lot 40x135 ft. on 20-ft. paved alley, on the east side of Main, 47 feet south of 14th. This choice business lot must be sold at once.
See GILBERT E. GARDNER,
410-411 Fay Bldg.
Phone 67249.

FOR SALE—
A WONDERFUL BUSINESS PROPERTY
Two stores below and two excellent flats above; income very good and can be raised. Priced this week at $12,000. Half cash.
THE HOTT COMPANY,
18797. 331 Security Building. 15902

FOR SALE—
If you are interested in a manufacturing business of any kind, see Hunt in Gardena. Phone 6, or see us Monday. See Mr. GILMAN & FENNER, 928 S. Hill. 61697.

FOR SALE—
A FINE BUY ON SOUTH VERMONT.
Two-story building with 5 stores below and 5 apartments above. A really good buy.
THE HOTT COMPANY,
18797. 331 Security Building. 15902

FOR SALE—
$7,000 cash will handle 4-family flat building, close in, on Hope st. Income $1440. Call owner, 53075.

FOR SALE OR RENT—Lease of store 2521 S. 18th HOLLYWOOD BLVD., corner Western ave.

INDUSTRIAL PROPERTY— For Sale and Exchange.

FOR SALE—
CLOSE-IN INDUSTRIAL SITE.
Truest Co. has for sale small well located industrial site, half a block east of Central ave. at Bethel Industrial district. Call Window, 12 Truest Bldg. Title Insurance and Trust Co.

FOR SALE—Factory site, free, 14 miles from 9th and Broadway; 2 acres, $2240; three miles from Alameda and Atlantic. WOOD & HENRY, Realtors. 126 W. Third st.

FOR SALE—30,000 sq. ft. [illegible] building 20,000 sq. ft. [illegible] WORKS, Main 7171.

FOR SALE—Lease [illegible] frontage desired. C. H. [illegible]

INCOME Property for Sale.

FOR SALE—4-FAMILY FLAT BUILDING IN WAITING. DISTANCE OF DOWNTOWN PRICE $10,500; $5000 WILL HANDLE. high. MORTGAGE EXCLUSIVE AGENT. MOORE & SCHWARZKOPF REAL ESTATE. 607 SPRING BLDG. PHONE 62764. 418 S. HILL st.

FOR SALE—
4-ROOM 4-FLAT BUILDING.
$12,000; $2000 cash will handle. Near University. A. R. REDDISH, real estate, 3425 S. Hoover. 7005256.

FOR SALE—$18,000, bungalow court, newly finished, producing income $1800 month. Owner, 4409 [illegible]

INCOME Property for Sale.

FOR SALE—
FIVE (5) STORES.
12 APARTMENTS, ALL MOD. AND PUR NISHED
TWO (2) FOUR-ROOM MOD. BUNGALOWS.
THREE GARAGES.
ROOM ON LOT FOR BUNGALOW COURT.
PROPERTY FACES 3 STREETS.
TWO CORNERS.
RENT BRINGS CENTER ON S. MAIN ST NOS. 5251-53-55-57-59-61.
SACRIFICE PRICE
$62,500. WORTH $73,000.
$25,000 cash, bal. arranged. See property on outside, if interested to see inside and for further particulars, SEE A. F. SCHILLING CO.,
Or, P. KIGER, 5222 Marcetta. South 1860.
Sole Agents.
DO NOT DISTURB TENANTS.
MEMBER SOUTHWEST REALTY BOARD.

FOR SALE—
BUNGALOW COURT SPECIAL.
$60,000.
Just completed, all rented under lease and earning $550 per month; located in the heart of Wilshire near Western ave. Consists of 10 units of 4 rooms, each with tile bath and kitchen and built according to the strictest construction throughout. Finished in white enamel; lot is 140x330, with room for four more units added this property. Two on each lot line, with 51 feet between them, each beautifully landscaped. With four more units added this property will show better than 20 per cent. on the investment. Real it if you can. No information over phone. See Mr. Grant, with
KELLS & GRANT,
REALTORS.
WILSHIRE BLVD. AT WESTERN AVE.

FOR SALE—
$14,000.
DOUBLE BUNGALOW,
$2400 YEAR INCOME.
$4000 WILL HANDLE.
New 10-room double bungalow, just completed. Each side contains 5 beautiful rooms with 2 bedrooms and tiled bath and kitchen, also the most modern fashion. Situated on east-front lot on PAYED STREET. Deep lot with 4 BRICK GARAGES. Income $200 per month. This is NEW, OBVIOUSLY WELL BUILT, GOOD LOOKING, AND IT'S A BARGAIN. Terms price and location, call Mr. Krohn, Wilshire 3087.
KELLS & GRANT,
REALTORS.
WILSHIRE BLVD. AT WESTERN AVE. 54285.

FOR SALE—
HERE IS YOUR BUY!
Just on the market, beautiful duplex right on E. Lake street, surrounded by Westlake's finest homes; 5 and 4 room apartment, thoroughly up-to-date; hardwood floors, fine lot and lovely lawn.
For quick sale priced $3500 under market value. As little as $1000 cash will handle. NO OBLIGATIONS INCURRED IN SEEING THIS CHEERFUL SERVICE FROM
THE LYON REALTY CO.,
526 LAUGHLIN BLDG. PHONE 67897.

FOR SALE—
BY OWNER—NEAR HEART OF BEAUTIFUL HOLLYWOOD. Four-family flat building of stucco construction on hollow tile; flat has recently been redecorated throughout; has all electrically heated sleeping rooms, tile bath and kitchen. Excellent income. Act quick on this one.
GRANT McCARTNEY COMPANY,
929 Merchants' Nat. Bank Bldg. Pico 302.

FOR SALE—
DOUBLE BUNGALOW SPECIAL.
$9500.
Located between Western ave. and Kingsley drive, north of Wilshire blvd. Frame; consisting of two flats; hardwood floors and modern; double garage; frontage of 111 feet. Rental will pay 10 per month. $3000 cash required; see Mr. Gram, with
KELLS & GRANT,
REALTORS.
WILSHIRE BLVD. AT WESTERN AVE.

FOR SALE—
A VERMONT CORNER.
240 Feet on Vermont.
IMPROVED WITH 8 STORES.
Fastest growing section in city. Exceptional opportunity at exceptional price. See
BRYAN & BRADFORD,
Phone 60631. 850 S. Hill st.

FOR SALE—$5500 DOWN
RARE CHANCE
INCOME OVER 15 PER CENT.
Stucco double bungalows on large corner in North Wilshire. Built by day labor using best materials throughout. Two large rooms, two mantels, baths and sinks. Automatic water heater; solid oak floors throughout. Nothing like it. For price, CALDWELL, 929 S. Hill st. Evenings 565848.

FOR SALE—
LOOK AT THIS!
NEW STUCCO DOUBLE BUNGALOW, EXCELLENT HOME AND RENTAL DISTRICT. FOR LESS THAN $4,000 BUY A SINGLE BUNGALOW. TWO FIVE-ROOM APTS. PRICE $3900. TERMS. NUF CED. WE WILL BE GLAD TO SHOW YOU THIS BUY.
THE LYON REALTY CO.
526 LAUGHLIN BLDG. PHONE 67897.

FOR SALE—
BUNGALOW COURT SNAP. $20,000, half cash. One large lot 198 ft. deep. Four beautiful units; rooms are each, finished in white enamel. Large income and in one of the best districts. Phone for appointment to see this and have an experienced salesman call for you.
THE HOTT COMPANY,
18797. 331 Security Building. 15902

FOR SALE—BUY THIS BEAUTIFUL FOUR-FLAT APARTMENT BUILDING. FOUR and one-half rooms each; lot 40x140. Price $6,000; $2,000 cash, balance 1% per cent on monthly payments. Rents for $47.50 per month. Close in; 2 blocks from Western ave. car line. Located on the west side of Normandie ave. between 23rd and 24th sts. Apply to owner on premises.

FOR SALE—By owner, lot in Garvanza on Ave. 52. PHONE 70051.

FOR SALE—Flat lot, 5th Ave. N. of Pico; 50x140. Call 3151 S. WESTERN.

FOR SALE—50x162, 17th Drive, near Vineyard, $1200. Terms. 53414.

FOR SALE—
INCOME $173 A MONTH
25 Per Cent on Your Investment
Choice corner location with 3 fine Bungalows, each 5-room, one 4-room and 5-room double, all modern and in good condition. Always rented. Buildings alone could not be built for the price. Must sell at $2175 cash, balance terms. Less than half rent. Look at this one. Apply to owner, 1264 S. Normandie ave. Phone 21105.

FOR SALE—
BUSINESS CORNER ON VERMONT.
Fine brick building. Four stores, six flats. Furnished. Income $6000; per annum. Price $60,000. Best buy on Vermont. PHONE 26105.

FOR SALE—
Income property located in Wilshire district, fronting on car line. Income $2000 per month on 6 floors, large dressing rooms, beautiful lobby, side driveway with 4 garages. MR. LIPSCOMB, 928 S. Hill st. 61697. Evenings 71125.

FOR SALE—
DUPLEX
$14,000 DUPLEX
Beautiful Colonial, six rooms each side. Three bedrooms. Best rental district in North Wilshire. Phone Owner, 479 Hobart Drive. 597294.

TWO-STORY BRICK
Income store, corner 50x150 on account of sickness, owner will sacrifice for $25,000. A. M. REDDISH, Real Estate, 2425 S. Vermont. 7005256.

FOR SALE — VULCANIZING AND TIRE SHOP. YEARS ESTABLISHED; GOOD BUSINESS; $2200. NO BROKERS. OWNER LEAVING CITY, CAN'T SPEND TIME. 92313.

FOR SALE—4-flat bldg. Income $870 month; $24,000; $6000 cash. Ph. 62791. 1474

INCOME Property for Sale.

FOR SALE—
DUPLEX BARGAIN
$17,500
KINGSLEY DRIVE NEAR WILSHIRE
SOLD TO SATISFY MECHANIC'S LIENS
WHITE PLASTER DUPLEX
6 ROOMS EACH SIDE
INCOME $210 MONTH
$3000 LESS THAN COST
SEE MR. GRAM. WILS. 2664.
KELLS & GRANT
REALTORS.
WILSHIRE BLVD. AT WESTERN AVE. 54285

FOR SALE—INVESTORS, PLEASE NOTICE. We offer an exceptional opportunity to purchase an excellent bungalow of five rooms. It's just a step from Western ave., on a lot presenting wonderful speculative possibilities for business value. The house was recently built and must be sold, furnished. Price complete, $10,000. Now rented for $140 per month, netting almost 17 per cent on the investment.
SUNSET REALTY CO.,
807 N. Western Ave. Holly 3709, 598384.
EXCLUSIVE AGENTS.

FOR SALE—
ONE OF THE FINEST LITTLE BUNGALOW courts in the country; 8 units; all furnished and renting at $63 per mo. No other courts in the neighborhood. This is a real buy as an investment and will show 25 per cent. on your money at all times. This court is different, large lots, high ground. Close in and satisfy yourself. See us about this one. We can satisfy you.
PHONE 567091—567092.
E. CLARKE COMER'S UNITED OFFICES.
FOR SALE—A GENUINE BARGAIN. Beautiful four-family flat building of stucco construction. Located in Hollywood; owner leaving city. Each flat has living and dining-room, 2 sleeping rooms, sun-parlor, porch, bath and kitchen; 4 garages. Guaranteed rental, $75 per month. Can be handled for $5000 cash and balance small payments. A real snap and a sacrifice.
GRANT McCARTNEY COMPANY.
929 Merchants' Nat. Bank Bldg. Pico 302.

FOR SALE—
DOUBLE BUNGALOW
Beautiful north Wilshire location, on high ground; stucco, 4 rooms and bath on each side, finished in ivory and white enamel, kitchen with tile sink, tile bath and fireplaces; large bedrooms. Income $150 per month. This is a snap at $12,500; $3000 cash, balance terms. Inez Coley. Call Mr. Brudat with AVERILL-WELMOUTH CO., INC.,
727 S. Olive. Realtors. Edwy. 8043

FOR SALE—HEART OF WILSHIRE. Sacrifice beautiful four-flat building, completely furnished in the best, oak floors. Location must be seen to be appreciated. Price $47,500. Terms. Owner, 712 STORY BLDG. 69674.

FOR SALE—Bungalow court, 8 units, frame, built 2 months, located Western ave. Income $320. Lot 50x141. Price $6000. Terms. Owner, 1511 STORY BLDG.

FOR SALE—
$13,500 HANDLES
2 new duplexes on one lot; finest corners in Hollywood; income $4180 year. Price $20,000.
A. B. STRODE,
4801 Hollywood Blvd. 1210 N. Vermont. 599294.

FOR SALE—4-family flat and new double bungalow on lot 50x171. Must sell 5 flats furnished. Rent from $50 to $65. Income $3900. Price $18,500; $7500 will be raised. Price $11,000. Owner, 712 STORY BLDG. 69674.

FOR SALE—14 per cent on your investment; 2 new duplexes; income value 7-story building, price $25,000; $8500 will handle. Be one of the best buys we have had. Other values will interest you. Let us show you. NORMAN & WALTON, Wil. 4237.

FOR SALE—Four family flat building, furnished; room rented in rear, for sale by owner. Income $1200 per month. $3000 will handle. No agents considered. Call at 1611 W. 22nd st.

FOR SALE—NEW WILSHIRE FLATS. By owner; $35,000, all leased for year. Very complete and high class in every detail. Shown by appointment, 1 to 4 p.m. No agents. WIL. 7834. 10 a.m. to 2 p.m.

FOR SALE—A GOOD BUY.
A four-family flat. Big income. Price $21,000, about ½ cash handles. 9th ave., near Washington.
STEVENSON, 322 Title Ins. Bldg. 15694

FOR SALE—Brick store building, 3 cottages, on corner lot; fine income investment; $11,000; terms. SINCLAIR, 123 S. Broadway. 11158, evenings Vermont 3309.

FOR SALE—NEW STUCCO FLAT, 6 ROOMS TIFUL, PARK AT ROOM ON LOT TO BUILD BUNGALOW, $12,500, $5000 CASH. PHONE 53128.

FOR SALE—Two-story duplex, income $173 per month, on Menlo avenue, near West Adams. An exceptional buy at $12,000, terms. Ask for MR. PAVOLVSKI or MR. STONE, 67016. 228 South spring.

FOR SALE—10-unit Spanish court, in the heart of Wilshire; lot 140x330; just completed; 4 rooms each; finest court in Wilshire district. Price $30,000. Terms.
L. S. LANDON, 900 North Western ave.

FOR SALE—A bungalow court, 8 units; a gem; completely furnished; new. Income $440. Price $3500 will handle. Must be sold at once. No agents. Phone 63201.

FOR SALE—High ground. Best location in the city for apt.-house. If you are looking for a bargain in close in property see this; by appointment, GARVANZA 1008.

FOR SALE—Real sacrifice, 8-story furnished apt. building. Income $800 per month. $10,000 will handle. Price $40,000 under value. A. B. JONES, 430 Security Bldg. 61756.

FOR SALE—MONETA AVENUE.
Two-story brick building, income to Yearly income $3300 month. Price $27,000. Income 4500 Moneta ave.

FOR SALE—Ideal bungalow court site. Lot 60x165. Located in the call district of the Southern Pacific. No. 137 North Ave. 22. Inquire of owner, S. A. WYLIE, 311 Union League Bldg. Phone 13235.

FOR SALE—Flat corner, 12th st. and 3rd ave., new 5-family flat, choicest location in city, surrounded by finest of homes. Owner on premises.

FOR SALE—Completely furnished 8-room house on East 27th st., near Main, for separate apartments. Income $100 per mo. Price $7000; after Sunday, PICO 32962.

FOR SALE—4-family flat, modern; $4500 cash. Owner at 324½ W. 52nd st. Price right; terms.

INCOME Property for Sale.

FOR SALE—Two-story, 11-room house, 4-room bungalow rear, close in, N.W. Income $140 month. Price $6500. Terms. MR. GIBSONE, 3194½ S. Hill.

FOR SALE—Southeast corner of 9th and San Pedro st.; at a value which is not fully developed. Fine income. See J. A. WILCUT, 511 Union League Bldg. Ph. 13528.

INVEST $3500 CASH.
INCOME $1500 ANNUALLY.
balance terms; stucco flat direct from owner; price $11,000. Income 536 WEST 41st PLACE. Phone Vermont 72112.

FOR SALE—Duplex bungalow, 6 rooms each, 3 rooms up. Built 2 yrs. Large lot. Rents $60 month. Strong modern home. Close to school, car line, stage line and business district. Price $10,500. $4000 cash takes this one. Illness. Sacrifice. 54383

FOR SALE—Double bungalow, including furnishings, built-in beds, etc.; double garage, close-in location. Owner will accept lot for cash; only $7500. ¼ cash. 1461 W. WASHINGTON. West 4950.

FOR SALE—OPEN FOR INSPECTION.
902 NORTH KINGSLEY.
Three units, $8250. Specialists. Rents more than $2200. Will rent $110. Owner at 4623 W. 11TH PLACE.

FOR SALE—Three stores, 2 flats. Income $140 month; price $8500. FIRHARD, 734 S. Olive st. Main 6416.

FOR SALE—Snap, 12 apartments. Big rent. Highest type; new; furnished. Will take bungalow or lots and cash. Phone 569171.

FOR SALE—For fine Vermont and other income property, see at once
MRS. ANGERMUELLER, 6100 S. Vermont.

SUBURBAN Property for Sale.

FOR SALE—
LITTLE FARMS, 2½ ACRES OR MORE.
SAN FERNANDO ACRES.
BOULEVARD FRONTAGE.
Sparkling water in abundance. High, healthful; near electric railway, schools, stores and other improvements. All conditions ideal for poultry or fruit. Ten acres of these suburban property in Los Angeles; $225 to $250 per acre, with generous terms. JANSS INVESTMENT CO., 1st Metropolitan Bldg. Phone 10345.

FOR SALE—3 acres of fine sandy loam lot, between Main st. Harbor blvd. and the new 60-ft. road to the harbor, in the district directly back of the Harbor, which is very rapidly increasing in value. Water for irrigation purposes; only $745 per acre; terms. Water and every available source. Only $745 down, balance 6 yearly payments of $100 each, with 6 per cent. This is by far the lowest priced land in the district, and is ideal for a suburban home farm. See it at once. Phone 10345, and I will be glad to show you the property.
Address CO, box 234, TIMES BRANCH.

FOR SALE—OR EXCHANGE—
ALL SET TO RAISE CHICKENS.
ALL SET FOR PROFITABLE COUNTRY HOME. 4 ACRES CORRALS FOR 500 CHICKENS FRUIT; GARAGE, MODERN 6-ROOM BUNGALOW; PRICE $7,500. SURROUNDING PROPERTIES OF SAME CLASS. ONLY 10 MINUTES' RIDE OUT.
WANTS PROPERTY IN LOS ANGELES IN EXCHANGE.
SEE MR. MICKENS, EXCLUSIVE AGENT,
SOUTHLAND REALTY CORP.
PHONE 67764. 418 S. HILL ST.

FOR SALE—FACING ON BLVD., 3 ACRES, MOST OF THEM IN BEARING ORANGES, 500 CHICKENS, FULL-GROWN; SANDY LOAM SOIL; PLENTY CHEAP WATER; DANDY PLACE FOR CHICKENS, SPLENDID 5-ROOM BUNGALOW, BATH, ELECTRIC LIGHTS; FINE LAWN AND SHRUBBERY. THIS IS A BEAUTIFUL HOME WITH GOOD INCOME, AND AT A SACRIFICE. PRICE $10,000, CASH OR TERMS. SEE MR. MICKENS, EXCLUSIVE AGENT, WITH SOUTHLAND REALTY CORP.
PHONE 67764. 418 S. HILL ST.

FOR SALE—CLEARANCE SALE.
CLOSE IN
½-ACRE AND ACRE HOMESITE
$425 AND $525 PER ACRE. $20 PER MONTH.
Water piped on land. Graded streets, sidewalk, car line, stage line and boulevard. See MR. WETHERBY, 439½ S. Hill st.

FOR SALE—20-acre ranch, only 2½ miles east of Burbank's business district, practically all in bearing walnuts; 10 acres good house; large barn; 2 acres fruit; fine place, and positively a snap at $1000 per acre. Terms. Frank Kellogg, Valley; $875 per acre. Terms. Room K, box 127, BURBANK.

FOR SALE—AND EXCHANGE—
POULTRY RANCHES, WALNUT, ORANGE AND FRUIT GROVES, ACREAGE AND IMPROVED LANDS IN BEAUTIFUL SAN GABRIEL VALLEY. HERE WE HAVE SPECIALIZED FOR YEARS.
SOUTHLAND REALTY CORP.
PHONE 67764. 418 S. HILL ST.

FOR SALE—In addition to places advertised have unimproved; some distance; have reduced prices 11 years in this section on acre raising, etc., assuring against loss of failure. Stevenson, 322 Title Ins. Bldg. 15694

FOR SALE — 11-4 acres, modern, 7-room bungalow (stucco finish); hardwood floors throughout; built-in tile sink; laundry tubs; basement, furnace; double garage. Close to car and schools. Large lot 173, double garage. Large lot of fruit. For quick sale cut to $6300. Terms. See GILBERT DEAN, 6 East Main st., Alhambra.

FOR SALE—SACRIFICE, $5500.
Beautiful 6-room bungalow, double garage, lot 50x200; choice section. Phone owner must sell.
18731 S. 1016 W. 41st.

FOR SALE — Beautiful 6-room bungalow, shrubbery, fruit trees, sprinkler system, hardwood floors, $1500 cash, balance terms. 207 S. CORINOS, ST., Alhambra. Ph. 880-W.

FOR SALE—New 10-room house, tile and white cement. Basement, double garage. Sacrifice. Sacrifice below cost. $16 N. STONEMAN, near Pasadena.

FOR SALE—GIVE ME 2 DAYS NOTICE and I will find the home you will buy.
A. R. SMITH
Phone Edwy. 57784. 323 Story Bldg.

Culver City.

FOR SALE—RESTRICTED BUSINESS LOT. SACRIFICE CASH. OWNER, PICO 2535.

Eagle Rock.

FOR SALE—5-ROOM BUNGALOW, like lot, fruit, lawn, garage, chicken run, 2 blocks car line, 216 EAGLE ROCK AVE. Eagle Rock Terrace.

TO LET—House 4 rooms, sewer, furniture paid. 324 W. SYCAMORE.

FOR SALE—5-room house, fine lot, fruit, lawn, garage, chicken run, 2 blocks car line, 216 EAGLE ROCK AVE. Eagle Rock Terrace

REAL ESTATE.

Houses.

Country Property.

Lots.

Money to Loan.

Real Estate and Investments.

Money on Diamonds.

Industrial Property.

Income Property

Money on Automobiles.

Money on Mortgages.

Trust Deeds.

Business Opportunities.

Miscellaneous.

Wanted.

For Exchange.

APARTMENT HOUSES—For Sale, Exchange, Leases, Wanted.

For Sale.

BUSINESS CHANCES.

Miscellaneous.

Business Investments.

BUSINESS CHANCES.

Businesses—Classified.

HOTELS, ROOMING HOUSES—For Sale, Exchange, Leases, Wanted.

For Sale.

BUSINESS CHANCES.

Businesses—Classified.

BUSINESS CHANCES.

Businesses—Classified.

BUSINESS CHANCES WANTED.

LEGAL NOTICES.

PARTNERS—Wanted.

TOO LATE TO CLASSIFY.

Careless Grandma.

Hard Times.

UNIVERSAL LANGUAGE IS SEEN COMING.

WHEN ADVERTISER GOT HIS WORK IN.

BEES MOURN FOR LEADER.

DOLLS IN INDIA.

AN EXPENSIVE SNORE.

Where the Cloves Grow.

VASES USED IN ACOUSTICS.

WHAT'S DOING TODAY.

Convention of California Fruit Growers and Farmers, State Exposition Building, Exposition Park. Annual banquet tonight.

American Association of Engineers, luncheon, 422 South Spring street.

Social agencies meet this afternoon in room 513, Central Y.M.C.A., to discuss community chest, elect officers.

Disabled Veterans' Orchestra gives dance tonight in Masonic Temple, Pico and Figueroa streets. Public invited.

Robley D. Evans Post and Corps, G.A.R., open meeting and entertainment, tonight, Fairmont Hall. Supper at 6:30 p.m.

Edith Lindsay will give a dance program at the Hollywood Community Chorus tonight at 7:45 o'clock in Hollywood High School auditorium.

Formal opening of Public Service Building, Broadway near Second street.

Flower show, Exposition Park.

Robert Sibley lectures at 8:15 p.m. in Polytechnic High School auditorium on "The Industrial West."

Advertising Club, luncheon, noon, Alexandria. Debate on motion picture regulation.

British Overseas Club, social and dance, 110 South Spring street, tonight.

Hollywood-Sunset Improvement Association meets tonight at Fine Arts Studio, at Hollywood and Sunset Boulevards, to discuss zoning of district.

AMUSEMENTS.

Symphony—"Never Weaken."
Morosco—"Happiness."
Majestic—"My Lady Friends."
Garrick—"Canary Birds."
Orpheum—Vaudeville.
Burbank—Hi Jinks Revue.
Alhambra—"Salvation Nell."
Clune's Broadway—"Our Mutual Friend."
Pantages Vaudeville—Vaudeville.
Hippodrome—"Dead or Alive."
Miller's—"Doubling for Romeo."
Majestic—"High Heels."
California—"From the Ground Up."
Kinema—"The Speed Girl."
Mission—"The Three Musketeers."
Grauman's Rialto—"The Affairs of Anatol."
Grauman's Million Dollar—"Under the Lash."
Prager Park—Sells-Floto circus.
Philharmonic Auditorium—Harvey's Greater Minstrels.
Mason—"The Famous Mrs. Fair."
Pantages Broadway—Vaudeville.

THE CITY AND ENVIRONS.

Social Agencies to Elect.

Representatives of sixty-four social agencies of Los Angeles will meet this afternoon in room 513, central Y.M.C.A. Building, to consider the question of a community chest. The annual election of officers will be held.

To Talk on Irrigation.

Engineers of Los Angeles will be told the proposed Madera irrigation district project which will represent an expenditure of approximately $30,000,000, by Louis C. Hill of the firm of Cody, Quinton & Hill, engineers for the district, at the weekly luncheon of the American Association of Engineers today at 422 South Spring street.

Debate Film Control.

"Should Motion Pictures be Regulated?" will be the subject of a debate at the luncheon of the Advertising Club of Los Angeles at the Alexandria at noon today. Dr. James A. Francis will uphold the affirmative and Rupert Hughes the negative. The club's annual smoker and golf and tennis tournament will be held November 14 at the Wilshire Country Club.

Will Discuss Zoning.

The new zoning of the Hollywood-Sunset district, which has been indicated by the commission as exclusively residential, will be discussed tonight by the Hollywood-Sunset Improvement Association, which meets at the Fine Arts Studio, Hollywood and Sunset Boulevards. Another topic will be the routing of the proposed Pacific Electric line to Griffith Park.

To Talk About Harbor.

What Los Angeles Harbor was, is and shall be will be outlined tomorrow by Maynard McFie, former president of the Chamber of Commerce, at the noon luncheon of the Commercial Board of Los Angeles. The luncheon will be in the Alexandria Hotel ballroom and Admiral Eberle, Pacific Fleet commander, will be among the guests. Maurice Carasso will also speak on commercial subjects.

FRENCH MILITARISTS RESIGN COMMITTEE.

[EXCLUSIVE DISPATCH.]

PARIS, Oct. 24.—On the eve of the Washington Disarmament Conference, Marshal Fayolle and Admiral Lacaze, the French military members of the League of Nations limitation of armaments committee, resigned as a protest against their fellow-members' efforts to obtain recommendations for disarmaments.

Admiral Lacaze and Marshal Fayolle state they were nor able to agree with their conferees' views, and they accuse the French civilian members of the committee with failing to support them. It was Marshal Fayolle, who jammed through the League the general staff plan at the San Sebastian conference in the summer of 1920.

STINNES ACQUITED IN TRIAL AT ESSEN.

[EXCLUSIVE DISPATCH.]

BERLIN, Oct. 24.—Hugo Stinnes today was found not guilty of cheating the government out of millions of marks by not paying the Entente prisoners employed in his coal mines. Instead the jury said that Herr Stinnes's concern was a benefactor, it having suffered a 900,000 marks' loss on account of employing the prisoners.

The trial, which lasted two weeks, was heard in the Essen Criminal Court. Radical papers call the decision a joke.

HARVARD STUDENTS TO OFFER SERVICES.

[EXCLUSIVE DISPATCH.]

CAMBRIDGE (Mass.) Oct. 24.—In case the threatened railroad strike becomes a reality, a large number of Harvard students will offer their services to the railroads. Beginning Thursday classes will be held at Cambridge which will enable the students to grasp rapidly the underlying principles of general railroad work.

An undergraduate committee to organize the student body has been appointed.

MORE KILLED BY AUTOS.

[BY A. P. NIGHT WIRE.]

WASHINGTON, Oct. 24. — The government's annual report on mortality statistics for 1920, soon to be issued, shows 1,142,578 deaths within the death registration area, representing a rate of 13.1 per thousand as compared with 12.9 in 1919. Fatalities from automobile accidents and injuries increased from 9.4 to 10.4 per hundred thousand.

BUSINESS BREVITIES.

[Advertising.]

The Times Branch Office, No. 619 South Spring street. Advertisements and subscriptions taken. Telephones Pico 700, 10391.

Duke's Press Clipping Bureau, 624 Union League Bldg. Newspaper clippings, local, coast or national. Phone Main 4132.

Dr. T. H. Morgan, dentist, 305 Pay Bldg., Third and Hill. 67283.

Dr. Curtis M. Beebe, removed to 839 Baker-Detwiler Bldg.

The FLORSHEIM SHOE

The PARKWAY
$11

FLORSHEIM styles have distinctive lines—just the right "snap" to appeal to smart dressers. No shoe can give you more for what you pay.

$10 · $11 · $12

Florsheim Shoe Stores
216 W. 5th St. Alexandria Hotel Bldg.
626 So. Broadway Orpheum Theater Bldg.

FOR THE MAN WHO CARES

PASSENGER VESSELS FOR PACIFIC COAST.

FIVE GOVERNMENT SHIPS TO SAIL FROM CALIFORNIA FOR CHINA, JAPAN.

[BY A. P. NIGHT WIRE.]

WASHINGTON, Oct. 24.—Tentative assignment of ten of the government's new combination cargo and passenger vessels for service on the trans-Pacific trade routes was announced last night by the Shipping Board.

As suggested, the board said, five of the new 535-foot ships would be put into operation from a North Pacific Coast port on the Japan-China-Manila run and three of the same type, with two of the 502-foot models on the same run from a California port.

Representatives of the steamship lines and shipping organizations have been invited to appear at a hearing before the board on November 14 to consider permanent assignments for these vessels. In all the board has twenty-three new cargo and passenger ships of which seven of the 502-foot type and ten of the 535-foot type have been delivered, the remaining six of the 535-foot type being scheduled for delivery by April.

NONPARTISAN LEAGUE FACES TEST FRIDAY.

PEOPLE OF NORTH DAKOTA WILL CAST VOTE ON RECALL OF THREE OFFICIALS.

[EXCLUSIVE DISPATCH.]

FARGO (N. D.) Oct. 24.—The Non-Partisan League, Townley organization, which has controlled North Dakota in both legislative and executive departments since 1918, faces an acid test in the recall election to be held on Friday. Curiously enough, it is the Non-Partisan leaders who are called upon to defend a recall election, a theory of State government which was established in North Dakota only after strenuous objection by the faction now making use of it.

Lynn J. Frazier, Governor; William Lamke, Attorney-General, and J. N. Hagen, Commissioner of Labor and Agriculture, are the State officials who will be ousted from office if the election is won by the Independent Voters' Association. R. A. Nestos, Minot attorney, is the candidate against Frazier; S. V. Bjorne, attorney of Grand Forks, is opposing Lamke, and Joseph A. Kitchin, a farmer, is the I. V. A. candidate for Hagen's place.

BLAME PLACED FOR UNSETTLED CONDITION

SENATE WITNESS SAYS POWER AND GREED BRING TRANSPORTATION PROBLEM.

[EXCLUSIVE DISPATCH.]

WASHINGTON, Oct. 24.—A declaration that the transportation problem was never more unsettled than now, and the condition is directly traceable to the attempt which has been made to centralize the ultimate control of all rates in the hands of a single board sitting in Washington was made by General Solicitor Benton of the National Association of Railway and Utilities Commissioners, before the Senate Interstate Commerce Committee today.

Solicitor Benton was the first witness for the State commissions in support of their demand that the jurisdiction of the Interstate Commerce Commission over intrastate rates be substantially curtailed and that the rate making section of the Transportation Act, containing the so-called 6 per cent guarantee provision, be repealed.

Mr. Benton declared that while he believed the commission had been moved by right-minded but misguided purpose, it had desired to extend its jurisdiction over the States and internal commerce and to do that found language in the Transportation Act to serve its purpose.

CEMENT "TRUST" IS SUED.

[BY A. P. DAY WIRE.]

CHICAGO, Oct. 24.—A suit in equity to enjoin the Midwest Cement Credit and Statistical Bureau from "keeping up an unlawful combination and conspiracy in restraint of interstate trade and commerce in cement," was filed in Federal court today by the government. Twenty-four firms are named as defendants.

TO GET THE MOST FROM YOUR VICTROLA

LET RICHARDSON'S BE YOUR MUSIC RENDEZVOUS

—the only Victor Shop on Seventh Street.

RICHARDSON'S
727 WEST SEVENTH STREET
AMBASSADOR HOTEL

WATCH HOSPITAL
We will repair any American watch for $1.00
And guarantee its time-keeping for 1 years. We sell material at wholesale prices.
REINGOLD'S, 525 S. Spring St.

W. Dwight Hammond
AUCTIONEER
LARGEST AND LARGEST AUCTION HOUSE IN THE SOUTHWEST
BROADWAY 6500-05 3rd MAIN PHONES 63548 & 67870
"BUY AT AUCTION"
Expert in Every Branch of the Auction Work—Watch Ads for Big Sales. Phone 63548; 67870.

Eagle Tries to Carry Off Girl; Finally Killed.

[BY A. P. NIGHT WIRE.]

VANDERHOOF (B. C.) Oct. 24.—A bald eagle, with a wing spread of seven feet, today attempted to carry away a 9-year-old girl named Gibbs from the veranda of her home.

Struggles of the child and her mother prevented the bird from getting away, and it finally was beaten to death by Matthew Semple.

The girl received a flesh wound.

BOY KILLS BROTHERS; BELIEVED DEMENTED.

[BY A. P. NIGHT WIRE.]

WARSAW (Ind.) Oct. 24.—Harry Long, 17 years old, son of Elam Long, a farmer, late today killed his two brothers, Kenneth, 5 years old and Russell, 3 years old. The youth is believed to have become demented.

The boys were playing at the Long farm, according to witnesses, when Harry seized an iron gas pipe and struck Kenneth, breaking his neck. Harry then rushed to his younger brother and fractured his skull.

STILLMAN IS CITED IN ACTION OF WIFE.

[BY A. P. NIGHT WIRE.]

NEW YORK, Oct. 24.—Citations directing James A. Stillman, divorce suit plaintiff, to show cause Friday why Mrs. Stillman should not be appointed general guardian of their sons, James and Alexander, were issued today by Surrogate Cohalan. They were procured by Mrs. Stillman's counsel.

BANDITS ROB BANK IN ST. LOUIS SUBURB.

[BY A. P. NIGHT WIRE.]

ST. LOUIS, Oct. 24.—Four armed bandits today robbed the Hodiamont Bank, just outside the city limits, of $7180. Six employees and one customer were compelled to lie face downward while the men scooped the money into sacks. The robbers escaped in an automobile.

ROYAL PAIR CELEBRATE.

[BY CABLE AND ASSOCIATED PRESS.]

ROME, Oct. 24.—The King and Queen of Italy today celebrated the silver anniversary of their wedding.

Myer Siegel & Co.
445 Broadway
Crepe de Chine and Georgette
BLOUSES
Exquisitely beaded and embroidered in the newest effects. White, flesh, beige and smart Suit shades. Specially priced (Main Floor)
$8.85

H. TAYLOR CURTIS CO.
1001 West 7th Street
CATALOGUE SALE
Manufacturers' Stock of
FINE FURS
To Be Sold
at Auction, Commencing
Tuesday, October 25th, at 2 o'Clock

A magnificent stock in the latest cut and finish of coats, wraps, capes, animal scarfs, stoles, chokers, including Ermine, Russian Sable, Hudson Bay Sable, Mink, Kolinsky, Mole, Caracul, Alaska Seal, Natural Blue and Silver Fox, Hudson Seal, Nutria, Pony, Civit Cat, Baltic Seal, Fishers, Skunks, Russian Fitch, Squirrel in all shades, Tayan, American Broadtail, Foxes, all colors; Gray Krimmer. A fine assortment of Lynx scarfs, Wolves, Japanese Cross Foxes. In addition to the above there is a large stock of dressed natural and dyed skins such as Minks, Foxes, Australian Opossum, Sable, Squirrel, Beavers, Japanese Marten; also Mink and Sable tails and paws and numerous other items of interest. Our consignee, a noted manufacturer, not being able to secure a suitable location, has turned this magnificent stock over to us to dispose of by auction. This stock will be sold Tuesday and Wednesday, commencing at 2 o'clock each day.

Terms Cash—Deposit Required
H. TAYLOR CURTIS CO.
1001 West 7th Street
Phone 51820.

YOU Are Invited
to visit the Columbia, Angelus and Sterling Laundries this week, "three laundries under one roof," at 771 Clanton street. Open house every day.

See How Your Clothes Are Laundered!
See the Special Borromite Soft Water Test!

This is the only establishment in Los Angeles doing all classes of laundry work—rough dry, damp wash and finished work.

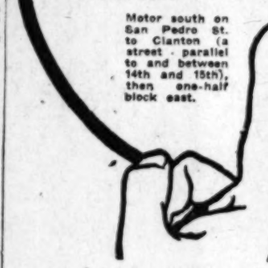

Motor south on San Pedro St. to Clanton (a street parallel to and between 14th and 15th), then one-half block east.

Take eastbound San Pedro St. car anywhere on Seventh St. Get off at Clanton. Walk one-half block east.

Angelus Laundry
Telephone South 2483

Columbia Laundry
Telephone South 1011

Sterling Laundry
Telephone South 503

Furniture Clearance Sale

Seven-Foot Davenport
$110.00
Velour or Tapestry
Chair and Rocker to Match, $57.00
No "high-rent" overhead to pay for. Furniture in complete settings, attractively displayed. You can see my complete line of Furnishings and Rugs in my "home-display."
KEIM FURNITURE STUDIO
627 SO. WESTERN AVE.

The Perfect Salt at Last
It's Morton's Salt
Buy It Today

New Models Of The Famous
HUMPHREY RADIANTFIRE GAS HEATERS
Now being demonstrated by representative dealers.
The Beacon Light Co.
636 S. Hill St.
Main 856

THE WEATHER

[Official Report.]

LOCAL OFFICE, U. S. WEATHER BUREAU, Los Angeles, Oct. 24.—[Reports by H. R. Harvey, Meteorologist.] At 5 o'clock a.m. the barometer registered 29.97; at 5 p.m., 29.96. Thermometer for the corresponding hours showed 50 deg. and 62 deg. Relative humidity, 5 a.m., 85 per cent; 5 p.m., 70 per cent. Wind, 5 a.m., northwest, velocity 5 miles; 5 p.m., west, velocity 5 miles. Temperatures, highest, 65 deg.; lowest, 49 deg. Rainfall for season, 1.21 inches; last season to date, .46 of an inch. Barometer reduced to sea level.

WEATHER CONDITIONS.—From the Rocky Mountains to the Atlantic coast fair weather prevailed Sunday, but on the Pacific Slope and North Pacific Coast showers occurred at many stations. Moderate temperatures were reported over the whole country. In Southern California the rain was quite general, varying in amounts from a quarter of an inch to half an inch at most stations. Clear weather was reported yesterday morning at most stations, except near the coast, where there was some cloudiness. Fair weather may be expected in this vicinity today, with somewhat higher temperature.

SUN, MOON AND TIDES.—Los Angeles, October 25, sun rises 6:07 a.m., sets 5:05 p.m. Moon rises 0:21 a.m., sets 1:44 p.m. Los Angeles Harbor, October 25, high tides, 5:11 a.m. and 4:26 p.m.; low tides, 11:08 a.m. and 11:53 p.m.

ORCHARD REPORTS.—Minimum and maximum temperatures from the orchards, reported yesterday to the Los Angeles office of the U. S. Weather Bureau, were as follows:

Stations—	Max.	Min.
Calabico	82	55
Corona	84	44
Los Angeles Harbor	67	60
Mt. Wilson	53	39
Newport Harbor	69	50
Pasadena	76	41
Pomona	87	44
Redlands	89	47
Riverside	83	46
Santa Barbara	64	54
San Bernardino	90	48
Santa Ana	81	46
San Fernando	84	45

LOCAL FORECAST.

For Los Angeles and vicinity: Fair and warmer Tuesday.

STATE FORECAST.

SAN FRANCISCO, Oct. 24.—State weather forecast: San Francisco, Oakland and vicinity, Southern California, Sacramento Valley, Santa Clara Valley and San Joaquin Valley: Fair and warmer Tuesday; gentle westerly winds.

ARIZONA FORECAST.

WASHINGTON, Oct. 24.—Forecast for Arizona: Fair and warmer Tuesday and Wednesday.

COLORADO RIVER.

YUMA (Ariz.) Oct. 24. — [Exclusive Dispatch from the U. S. Reclamation Service.] Gauge height Colorado River, 16.7 feet. Discharge, Saturday, 7800 cubic feet; Sunday, 7200 cubic feet; Monday, 7900 cubic feet.

TEMPERATURES.

	Max.	Min.		Max.	Min.
Abilene	84	54	Oklahoma	84	59
Amarillo	84	52	Phoenix	92	60
Boise	54	42	Pierre	68	34
Buffalo	54	40	Portland, Or.	58	48
Chicago	64	50	Rapid City	64	36
Denver	72	50	Red Bluff	92	40
Des Moines	66	50	Roseburg	76	44
Dodge City	82	52	Roswell	84	54
Eureka	62	52	St. Louis	84	54
Flagstaff	68	34	Minneapolis	62	42
Fresno	94	44	St. Paul	60	42
Galveston	78	68	Sacramento	94	46
Havre	62	34	Salt Lake	74	52
Helena	52	42	San Diego	84	62
Huron	70	42	San Francisco	62	52
Independence	92	46	Santa Fe	82	46
Kamloops	46	30	Seattle	56	46
Kansas City	74	56	Spokane	58	40
Knoxville	74	46	Tucson	74	50
Los Angeles	72	50	Tonopah	80	50
Memphis	80	60	Tucson	84	52
Modena	70	30	Washington	70	43
Needles	92	66	Winnemucca	74	42
New Orleans	84	68	Winnipeg	52	34
New York	66	48	Yuma	92	56
Northhead	56	48			

Teeth as Low as $5; Best Set $7
Bring you some other, no matter how much you have formerly paid, and have it duplicated over at less material (metal excepted)
Guaranteed for 10 years
$7.00
BY EXTREMELY LOW PRICES
Teeth as Low as $5.00
Best Set of Teeth $7.00
Gold Crowns (22 karat) $3.00
Bridge Work (22 karat) $3.00
Porcelain Crowns $3.00
Gold Fillings ..... $1.00 up
Gold Inlays ..... $1.00 up
Synthetic Porcelain Fillings ..... $1.00 up
Silver Fillings ..... 50c up
Cement Fillings ..... 50c up
Tooth Treated 50c
Examination, per tooth $1.00
Gums Repaired (Painless) $5.00
Teeth Extracted (Painless) 50c
We charge for Painless Extracting and Cleaning when other work is contracted for.
Not good if valuable. Pay cash or allow your bill while DR. F. David is here.
NOT A DENTAL PARLOR, A PRIVATE, SANITARY dental office with sterilized instruments and gentlemanly operators whom you will not be ashamed to recommend to your friends.
X-RAY PRICES:
Single exposure $1.00
Additional exposures 50c
Ten exposures, $4.00. Complete set (10 exposures) and diagnosis $5.00
DR. FAIRFIELD EXAMINATIONS FREE
Entire Third Floor 536 S. Broadway
Hours 8:00 to 5. Sundays 9 to 12. Phone 62660

Your WATCH

Repaired for $1.50
Am. Watches only.
Our Reason
Every watch we repair adds another satisfied customer to our list of thousands. Work guaranteed two years.
MAGNOLIA JEWELRY CO.
"THE WATCH HOUSE"
We carry a big line of all makes RAILROAD watches. We can save you 25%. Come in and convince yourself.
Elgin and Waltham WATCHES
Gold Filled Cases
Our Price...
619 S. Spring Street
$10 Bring this Ad with you.

Don't Neglect Your Eyes Whatever You Do!

Neglect causes bad eyes, bad teeth, lifeless hair. Some people show all these signs of neglect, others only a few, but more have poor eyes than any of the others—a statement proved by the large number of people who wear glasses.

Why do so many people neglect their eyes when sight is the most precious of all the senses and when strong eyes and clear, perfect vision mean so much to happiness and success?

The Bon-Opto system of caring for the eyes is used by a million people. Ask your druggist about it or ask your doctor; then get a Home Treatment Outfit and follow directions. If the results do not surprise you and satisfy you your druggist will refund the purchase price. Bon-Opto is sold under a guarantee of satisfaction.

NOTE: Bon-Opto is not a secret remedy. The formula is printed on every package. Bon-Opto is harmless to the most sensitive eyes and may be used freely. Ask any one of the million who use it.—[Advertisement.

Almost Unbelievable
You can hardly realize the wonderful improvement to your skin and complexion your mirror will reveal to you after using Gouraud's Oriental Cream for the first time. Send 15c. for Trial Size
FERD. T. HOPKINS & SON
New York
Gouraud's Oriental Cream

"UZA" FOR YOUR HAIR
"Uza" Hair Remedy positively removes dandruff, grows new hair, restores color and beauty to gray and faded hair. Ask your druggist. Always in stock at the OWL, SUN AND AMERICAN DRUG STORES, Los Angeles, Pasadena, Venice and Long Beach.

Property Management
This Company has a service for property owners that can be depended upon. Conservative charges. Full detailed reports.
Hibernia Trust Co.
OWNED BY CALIFORNIA BANK
200 HIBERNIAN BUILDING
SPRING AND FOURTH STREETS

VITAL RECORD.

MARRIAGE LICENSES.

The following marriage licenses were issued yesterday. Name and age given.

BALLESTEROS—ALVAREZ. Nancy Ballesteros, 27; Refugia M. Alvarez, 28.

BOSS—SWANSON. William B. Boss, 28; Gladys M. Swanson, 20.

HERRERA—RODRIGUES. Manuel Herrera, 24; Mariana Rodrigues, 37.

HENRY — ENGLISH. Frank H. Berry, 29; Alberta M. English, 29.

CAMP—CARTER. Arthur B. Camp, 27; Georgeann Carter, 29.

CASTLEMAN — STEPHENS. Carey Castleman, 44; Elizabeth B. Stephens, 39.

CRANE—ISBELL. Joseph H. Crane, 27; Lillian V. Isbell, 24.

CHILLEY—HOGAN. George M. Crilley, 23; Mary A. Hogan, 21.

DUNLAP—WOOD. Charles F. Dunlap, 39; Inez C. Wood, 36.

DU FRA—BALDOVAN. Rudolph Du Fra, 22; Ophelia Baldovan, 24.

FERNANDEZ—ENRIQUEZ. Claudio A. Fernandez, 28; Teresa S. Enriquez, 18.

FORBES — HOUGHLAND. Harold C. Forbes, 26; Martha F. Houghland, 17.

FRISINGA—VILLANUEVA. Joe Frisinga, 36; Maria Villanueva, 28.

GARCIA—BONOSKI. Jesus Garcia, 33; Minnie Bonoski, 21.

GOMEZ — REYNA. Ellener Gomez, 22; Margarita Reyna, 19.

GUSTINE—DALTON. Paul V. Gustine, 27; Ethel M. Dalton, 27.

HALE — WRIGHT. James H. Hale, 40; Ida M. Wright, 39.

HOPPS—JONES. Robert Hopps, 22; Elizabeth Jones, 22.

HOUGHINGTAY—GRAHAM. Chief Houghingtay, 39; Christine M. Graham, 28.

JONES—WELCH. Rex Jones, 31; Laura Welch, 21.

KILROY—McQUIGGAN. Paul A. Kilroy, 23; Marie S. McQuiggan, 22.

LA FRANCE—RYAN. Orval C. La France, 29; Lola S. Ryan, 28.

LAMB—HOFFMAN. Jean A. Lamb, 24; Lucile M. Hoffman, 20.

LEWIS—PARKER. Evan W. Lewis, 22; Dorcas T. Parker, 19.

LUISI — RADOGNA. Frank Luisi, 28; Anna Radogna, 27.

MacCLERE — ANDREWS. Guy W. MacClure, 37; Mabel I. Andrews, 28.

MADISON—HETTICREW. James Madison, 30; Ethel Hettigrew, 18.

MAGDALENO—CHAVIRA. Antonio Magdaleno, 28; Herminia Chavira, 22.

MAINS—HEIGERT. Charles L. Mains, 33; Ethel Y. Heigert, 34.

MAXWELL—SCHAU. Archie F. Maxwell, 39; M. Augustine Schau, 28.

MEQUET—BRISCO. Vivian B. Mequet, 32; Nellie Brisco, 17.

NICHOLS—NICHOLS. Arthur M. Nichols, 23; Cleo Nichols, 21.

REYES—SANDOVAL. Ygnacio Reyes, 27; Magdalena Sandoval, 22.

REYNOSA—VALENCUELA. Pranilo D. Reynosa, 26; Georgia Valenzuela, 27.

RICHARDSON—HANKEY. Ira A. Richardson, 29; Hazel Hankey, 29.

SANFORD—POINDEXTER. Joseph E. Sanford, 25; Martha H. Poindexter, 22.

SILVERSTONE — COOPER. Louis Silverstone, 26; Dorothy Cooper, 26.

SINCLAIR—SOPER. Arthur W. Sinclair, 25; Grace E. Soper, 19.

SNOOK—CASSIDY. Pearl V. Snook, 24; Ida M. Cassidy, 24.

STARK — GOLDSTEIN. Abraham Stark, 43; Dora Goldstein, 39.

TALBOT—HUNTER. William W. Talbot, 45; Louise Hunter, 45.

TOVEL—GIESLER. Isaac Tovil, 31; Elsie Giesler, 29.

UPP—CLEVELAND. August C. Utz, 25; Margaret R. Cleveland, 21.

WAGNER—SCHER. Joseph M. Wagner, 23; Eleanor E. Scher, 22.

WEST — RIGHETTI. John W. West, 35; Maude Righetti, 42.

WHITFORD — SHERWOOD. Barton A. Whitford, 30; Mary Sherwood, 28.

WILSON—HUGHES. Oscar W. Wilson, 29; Esther Hughes, 28.

WOLOVNIK—BRACA. Nathan Wolovnik, 49; Calamira Braca, 34.

WOODHOUSE—DU BOIS. Arnold Woodhouse, 24; Marcella Du Bois, 20.

BIRTHS.

Names, sex, place and date of birth.

ASHLEY, Mr. and Mrs. Chaney, Daughter, California Lutheran Hospital, October 20.

ATKES, Mr. and Mrs. Thomas, Boy, County Hospital, October 19.

BEARDSLEY, Mr. and Mrs. Walter, Daughter, 1315 East Second street, October 21.

BEST, Mr. and Mrs. Martin, Daughter, 761 Kensington street, October 23.

CARRICK, Mr. and Mrs. James, Daughter, French Hospital, October 19.

CAVE, Mr. and Mrs. William, Daughter, 6411 Cazeau avenue, October 21.

CUDDIGAN, Mr. and Mrs. Daniel, Daughter, Clara Barton Hospital, October 22.

DONNELLY, Mr. and Mrs. Charles, Daughter, 1972 Edgemore avenue, October 3.

GREVIER, Mr. and Mrs. Frank, Boy, County Hospital, October 20.

HILL, Mr. and Mrs. Louis, Boy, County Hospital, October 20.

HUFF, Mr. and Mrs. David, Boy, 139 East Sixty-fifth street, October 21.

JACOBS, Mr. and Mrs. Sylvester, Boy, Clara Barton Hospital, October 20.

LOVETT, Mr. and Mrs. Owen, Daughter, 6780 Olmsted street, October 20.

MANSFIELD, Mr. and Mrs. Edmund, Daughter, French Hospital, October 20.

MEIRS, Mr. and Mrs. J. K., Daughter, Belvedere, October 21.

MILLSAP, Mr. and Mrs. Hunter, Daughter, 4250 La Salle avenue, October 19.

MITCHELL, Mr. and Mrs. Albert, Daughter, 234 North Anderson avenue, October 20.

MUNRO, Mr. and Mrs. Alexander, Boy, French Hospital, October 19.

PARROTT, Mr. and Mrs. Oscar, Boy, French Hospital, October 20.

PRICE, Mr. and Mrs. Charles, Daughter, County Hospital, October 19.

SHINE, Mr. and Mrs. James, Boy, St. Vincent's Hospital, October 20.

SMALLSONE, Mr. and Mrs. Julius, Daughter, 1067½ South Hobart Boulevard, October 20.

WILLIAMS, Mr. and Mrs. Charles, Daughter, St. Vincent's Hospital, October 20.

WOODLOCK, Mr. and Mrs. John, Daughter, 1316 Edgemar street, October 22.

DIVORCE SUITS FILED.

AMECUA, Mildred against Jesus.
AYLESWORTH, Linna against Howard.
DAVIS, Herman against Effie.
GEPHART, Mary against Stanley.
HAGGIS, James against Olive.
McCROSKEY, Kenneth against Julia.
MOORE, Frances against William.
PULLEN, George against Leona.
ROSA, Mariano against Carol.

DIVORCE DECREES GRANTED.

BONNELL, Katie from William N.
BURNETT, Robert L. from Clara E.
BUTLAND, J. C. from Mary Evelina.
FETTERLEY, Helen from Clarence.
FRANK, Grace from Charles.
HALL, Josephine Hamlich from Charles.
HARTMAN, Mary from William F.
HERMAND, Harold Helmer from Claribell.
IKEDA, Iye from Shinichi.
LE PETIT, Nettie from Leo.
LIPSEY, Edith Pearl from Albert Franklin.
O'DONNELL, Ethel F. from Patrick J.
OGDON, Elsie Berdice from Robert James.
SHERIDAN, Ellen M. from Matthew.
SMOOT, Addie A. from James P.
SOULE, Florence Edith from Walter Edgar.
VENABLE, Elizabeth B. from Charles P.

NATURALIZATION PETITIONS

Petitions for naturalization, with name, nationality, residence and date of coming to the United States given, were filed yesterday in the office of Charles N. Williams, clerk of the U. S. District Court, as follows:

Francis Brandi, Germany, 847 Mission Drive, San Gabriel, March 15, 1902.
Catharine Schoiner, Germany, 208 South Hobel street, March 13, 1902.
Maria L. Vetter, Italy, Norwalk, March 21, 1900.
Mathias Stefani, Austria, 449 West Nineteen street, September 6, 1913.
Clarence E. Brotherton, England, 4106 Chamberland avenue, September 23, 1914.
Joseph Weinstein, Russia, 2830 Corinth avenue, Fayette, February 8, 1912.
John F. Pierce, North Wales, 716 East Twenty-fifth street, March 13, 1911.
Maria Fehr, Germany, 208 South Hobel street, May 26, 1891.
Clara Strauss, Germany, 206 South Hobel street, May 25, 1892.
Morris Farber, Russia, 722 North Soto street, September 22, 1908.
Alexander Berman, Canada, 629 South Los Angeles street, October 11, 1916.
August Herr, Germany, 248 West Palm avenue, Monrovia, February 13, 1900.
Abraham Friedland, Turkey, 626 Lima avenue, Long Beach, July 1, 1901.

OFFICIAL DEATH LIST.

Name and place of death—	Age.	Date.
DARLING, Nancy, Los Angeles	87	Oct. 21
FONTAINE, Nellie, Los Angeles	60	Oct. 21
GOOKINS, Mary, Los Angeles	62	Oct. 20
HUGHES, Sam, Los Angeles	47	Oct. 21
LIPPERT, Adolph, Los Angeles	58	Oct. 22
LUND, Richard, Los Angeles	84	Oct. 22
MANN, John, Los Angeles	77	Oct. 19
MORRIS, Marie, Los Angeles	59	Oct. 22
RAMOS, Lily, Los Angeles	15	Oct. 17
RATCLIFFE, Elizabeth, Los Angeles	61	Oct. 21
REYNOLDS, Frank, Los Angeles	58	Oct. 21
ROSENOVITZ, Louis, Los Angeles	59	Oct. 22
SCHOFIELD, Chester, Los Angeles	29	Oct. 20
STEIN, Fred, Los Angeles	67	Oct. 21
TIESALS, William, Los Angeles	54	Oct. 23
VAUGHAN, Anna, Los Angeles	57	Oct. 19
WING, Marcellicus, Los Angeles	52	Oct. 21
WINSTON, Mary, Los Angeles	76	Oct. 22

Southern California Interests

Editorials—News—Business—Society—The Drama

The Los Angeles Times

VOL. XL. TUESDAY MORNING, OCTOBER 25, 1921.—PART II: 12 PAGES. POPULATION {By the Federal Census—(1920)—576,673 / By the City Directory—(1921)—710,000

ATER MUSIC STRIKE FIASCO.

Run as Usual Despite Union Walkout.

Applicants Eager to Take Vacant Posts.

Stand Pat and Expect Better Orchestras.

...re was no lack of music in ...tres last night de... strike called Sunday by ...sicians' union. All the ... and musical comedy ... were supplied with musi... fared equal in every way ...bers. Every theater own... city was reported by ... F. Woodward, secretary ...s Angeles Theaters' Asso... to be standing pat and it ... all things pertaining ... in the theaters will be ... smoothly by the end of ...

...ger houses which have ...d symphony orchestras ...ir time about filling ...places. It was said none ...s of ability will be em... one orchestra director ...e strike of the musicians ...great satisfaction in that ...ermit him to build an or... he will rank with any in ...

...ater owners have estab... ...rtoon studio in the Music ... building, where all ap... are given an opportunity ...r their ability before bo... to any theater. ...ave had more applicants ...ng than there are places ...d," said Mr. Woodward. "The theaters employed ...musicians and fully 200 ...ed at this office. Numer... members also have ap... for have been told that ... in the union will not ... for a place if they can ...a director of their ability ...

...of the theaters was furnish... ...ds which threw the fol... upon the screen: ...Patrons: We prefer to ...r own theater independ... ...ation. Therefore, we are ...y without our customary ...

...ANGELES THEATERS' ...OCIATION."

...fairs of the city will ...y music and plenty of it ...r days," was Mr. Wood... ...ing of the situation. ...ed that it is doubtful that ...will treat with the union ...e in the future and cer... unless the union is will... every condition out... ...meetings by the ...ist of the theater owners ...organized themselves as ...igning any contract with ...ed and in many instances ...with individual musicians ...ted, it was explained.

LODGE NOTICE.

...Golden West ... No. 6... (Tuesday) October ... 7:30 p.m. ... Order of the Temple ... uniform. ... and Pioneers cordially ... Visiting brethren ... WILLIAM H. SEARING, ... Attest: W. S. KELLNER, Recorder.

FUNERAL DIRECTORS

GARRETT BROTHERS
Robert B. Garrett, ... 1237 South Flower, ... GARRETT & COMPANY.

GODEAU & MARTIN
FUNERAL SERVICE THAT SUITS
Phone Broadway 2222—3600
Branches: San Francisco, Oakland and ...

Utter & Rupp—4254 Mounts ...

W. H. HUTCH.

CEMETERIES

FOREST LAWN
Cemetery Mausoleum
Junction Glendale avenues and the ... Among the Hills.

INGLEWOOD PARK CEMETERY, Columbarium
Cemetery, Columbarium, ...
Or. Redondo Boulevard, ... Outside L. A. City Limit.

FLORISTS.

THE ALEXANDRIA FLORAL
GOOD FLORAL OFFERINGS FOR ALL OCCASIONS
Hotel Alexandria

SACRAMENTO CITY OFFICIAL ARRESTED

CHIEF DEPUTY IN CONTROLLER'S OFFICE ACCUSED OF DEFRAUDING SALOONKEEPERS

[BY A. P. NIGHT WIRE.]

SACRAMENTO, Oct. 24.—N. Nesbitt, a deputy in the ... of the city controller here ... merely chief deputy tax ... was arrested today by Chief ... lice Barney McShane, who ... nounced Nesbitt would be ... either with extortion or ... money under false pretense. ... McShane said the latter's ... bitt followed the latter's ... that he had fraudulently ... three saloonkeepers of this ... pay him $900 to get them ... licenses.

The charges are being ... gated by the District Attorney's office.

BOARD OF REGENTS IS AGAINST WEBER

[BY A. P. NIGHT WIRE.]

SAN FRANCISCO, Oct. 24.—... board of regents of the Univ... of California has declined to ... the case of Dr. Herman ... Weber of the language depart... dropped from the faculty during ... war period after a hearing ... charges of pro-German views. ... It became known today. ... Some members of the ... quested the regents of the ... hearing, but David P. ... president, said today he ... mended against this.

AGED EDUCATOR DIES

[BY A. P. NIGHT WIRE.]

MT. VERNON (Iowa), Oct. ... Dr. William Fletcher Kin... years old, president emeri... Cornell College, died here ... Interment will be at Cedar ...

WOOLWINE RAPS ERBSTEIN IN HOT OBENCHAIN ROW.

Chicago Lawyer Says He Will Sue Official for Libel; Suspects to be Tried Separately.

The biggest sensation of the Kenney murder case to date was exploded by Dist.-Atty. Woolwine in Judge Reeve's court late yesterday afternoon when he blocked, temporarily, attempts to associate Charles Erbstein, noted Chicago lawyer, in the defense of Mrs. Madalynne C. Obenchain and made strong accusations against Mr. Erbstein's character and legal standing in Chicago. At the same time Mr. Woolwine withdrew the State's opposition to separate trials for Mrs. Obenchain and Arthur C. Burch on the charge of slaying J. Belton Kennedy, and elected to try Burch first. His trial was set for November 1.

Mr. Erbstein, in a dramatic and impassioned defense of his honor and reputation, denied the charges, asked for the fullest investigation and in turn charged Mr. Woolwine with a "cheap attempt" to prejudice the public mind against Mrs. Obenchain. What for a time appeared a possibility of a personal encounter between the prosecutor and the Chicago attorney was averted by the interference of another lawyer.

In his statement, Mr. Woolwine charged that Mr. Erbstein's reputation was that of "a trickster, a jury fixer and suborner of perjury," and quoted a telegram from former State's Attorney Hoyne of Cook county, Illinois, in which Mr. Hoyne said Mr. Erbstein was twice indicted, and acquitted both times.

Mr. Erbstein, in his dramatic reply, charged Mr. Woolwine with bad faith in failing to notify him that he was going to make an objection to his appearance in the case, although he was in telegraphic communication with him on the day he left Chicago, that the information furnished to Mr. Woolwine was given by his bitterest enemy, and characterized Mr. Woolwine's statement as "a dirty, dastardly, unheard of, unknown of, contemptible trick" and "unworthy of a man who bears the title of prosecutor of this great city." He urged that the Chicago Bar Association officials be asked about his standing, and pointed out that since the charges referred to by Mr. Woolwine were brought against him he had been admitted to the practice at the Supreme Court of the United States, "a refutation of these malicious charges."

"CLEAR RECORD."

The following communication was transmitted to The Times last night by its Chicago office:

"Los Angeles Times: Charles E. Erbstein has a clear record in Chicago. Nothing was ever proved against him that might cause disbarment proceedings.

[Signed] MORSE IVES,
"Chairman of the Grievance Committee, Chicago Bar Association."

Several hours after his clash with Mr. Woolwine in court and after he had received and dispatched scores of telegrams, Mr. Erbstein said:

"I have just completed arrangements for filing suits against Mr. Woolwine in Los Angeles and Mr. Hoyne in Chicago. Unless something unforeseen occurs, the actions will be started tomorrow morning. I do not believe that a jury in California or in Chicago will approve of such an attack as that made by Dist.-Atty. Woolwine on me today."

The legal and verbal fragments of the unexpected bombshell brought the following results:

Judge Reeve, acting on Mr. Woolwine's opposition to the motion to admit Mr. Erbstein to the practice of law in California for the specific purpose of representing Mrs. Obenchain in the Kennedy murder trial, referred the matter to the Los Angeles County Bar Association for investigation. A full transcript of the proceedings, containing the charges made by Mr. Woolwine and Mr. Erbstein's answer, was ordered made and will be sent by Judge Reeve to the Bar Association.

The grievance committee of the Bar Association is composed of the following attorneys: Percy V. Hammond, chairman; Leonard B. Slosson, Charles H. Tribit, Jr., Julius E. Batrosso, G. R. Crump, Chandler P. Ward, John W. Hart, Irving M. Walker and Joe Crider. R. H. F. Variel Jr., secretary of the Bar Association, also is secretary of the committee.

Although the committee had not received any communication regarding the case last night, it was stated that in the event the matter is referred to the Bar Association, the grievance committee will investigate.

Mr. Woolwine added that a copy of his statement will be sent, in addition, to the president of the Los Angeles Bar Association, E. A. Meserve, and also to the clerk of the District Court of Appeal, with request for an investigation.

ATTORNEYS SILENT.

Since no formal notification had been received, members of the bar association grievance committee were reluctant to discuss any probable action. One indicated, however, that it would be improbable that the committee could conduct an adequate investigation here of asserted misconduct in Chicago without bringing witnesses here, the taking of many depositions and much delay. In ordinary cases referred to the committee the average time for disposition of cases is said to be about one month.

Should the investigating body be compelled to wait for the arrival of documents, transcripts and possibly witnesses from Chicago, however, the case may be awaiting decision longer than the average hearing requires. As to whether the grievance committee would accept the judgment of whatever action the Bar Association in Chicago took regarding similar charges could not be ascertained until the committeemen have an opportunity to look further into the nature of the charges here.

Mr. Erbstein's version of his troubles with former State's Atty. Hoyne in Chicago is that he has aroused his animosity by winning every case he tried against him. "After Mr. Hoyne made his charges against me in Chicago, I appeared before the grievance committee of the bar association twenty-seven different and distinctive times to meet the accusations. On twenty-six occasions the matter was continued to give Mr. Hoyne an opportunity to produce proof, and finally the matter was dropped, because there was no such proof produced," said Mr. Erbstein.

TROUBLE STARTS.

The first indication of the trouble that was coming in court yesterday was given by Mr. Woolwine when he refused to meet Mr. Erbstein just before the case was called.

Yesterday's encounter was Mr. Woolwine's second court clash on the Kennedy case. The first one took place several days ago when Mr. Woolwine refused to talk to Judge Reeve at the conclusion of the proceedings relative to the motion for separate trials.

Chief Dep. Doran, Mr. Woolwine's close adviser, and Dep. Dist.-Attys. Keys and Turney were in court with Mr. Woolwine yesterday.

Warren Williams, who is one of Mrs. Obenchain's attorneys of record, withdrew the motion for a separate trial, but was not permitted to have a decision through

(Continued on Seventh Page.)

$79.85

This Vanity Dresser

Is a Convenience in Dainty Form

—It is one of the many single pieces of bedroom furniture now on our floors which express convenience, beauty and value in extraordinary degree.

—In Walnut, Mahogany or Old Ivory, its price, $79.85, is moderate indeed.

Convenient Investment Terms

Birch-Smith Furniture Co.
737-741 S. Hill Street
60204—B'way 138.
"The Home of Nationally Advertised Goods."

STATE'S FARM GLORIES TOLD.

California Association Opens Fifty-fourth Meet Here.

Hecke Tells How We've Added to Crop Totals.

Well-Known Men Featured on Program for Today.

Representing the most successful convention opening in its forty-year history the State Fruit Growers' and Farmers' Association, convened at the agricultural building in Exposition Park yesterday morning, with 150 delegates present. It was the fifty-fourth convention of the association, semiannual meetings having been held in the past.

The cordial welcome of the city was extended by Mayor Cryer through his secretary, H. H. Kinney, George H. Hecke presided and read his extended annual report as State Director of Agriculture.

"The United States Bureau of Markets and Crop Estimates says that the total number of farms in California during the ten-year period has increased from 88,000 in 1910 to 118,000 in 1920 and that the value of all farm property has increased in the same period from $1,500,000,000 to the huge sum of $3,500,000,000—an actual increase of 133 per cent," Mr. Hecke said.

During the past ten years California has arrived at a grand total of 27,500,000 of bearing deciduous fruit trees, an increase of 5,500,000 of bearing trees. In subtropical fruits the figures are just as striking. In 1920 had almost 15,000,000 bearing trees as compared with about 8,500,000 in 1910, an increase of over 6,000,000 trees, largely orange and lemon. In the grape industry in 1910 California had 144,000,000 bearing vines and in 1920 153,000,000, an increase of nearly 10,000,000 bearing vines. An increase of over 1,500,000 in bearing nut trees is noted. The acreage and production of cereals, grains, seeds, and such miscellaneous crops as tobacco, cotton, beets, broom corn, etc., have increased in like proportion. The rice industry has developed from practically nothing in 1910 to an acreage of 150,000 in 1920. The story might be continued indefinitely, but what does all this array of statistical figures demonstrate? It means that the progress of a given State is written in terms of its increased agricultural production.

COMMITTEE REPORTS.

Reports were heard from the agricultural legislative committee and discussion of legislative progress was led by R. N. Wilson, secretary of that committee, and by R. B. Peters of the Federal Fruit Marketing Commission.

Addresses were made by George Pierce of Davis, president of the California Almond Growers' Exchange, and George Cutter of Sacramento, president of the California Fruit Exchange. The latter address concluded the morning session.

Former Judge Willis Morrison of this city opened the afternoon period with a discussion of "Legislation Affecting the Agricultural Co-operative Movement" and was followed by Harris Weinstock, former State Market Director of San Francisco, who introduced a resolution indorsing bill H.R. 2378, now before Congress, which, the resolution states, "was prepared for the express purpose of protecting the co-operative marketing associations from future malicious attacks and persecutions at the hands of unfair opponents."

Today is slated as the big day of the convention when transportation problems will be considered, including the following program:

Report of transportation committee, Charles E. Virden, president of Virden Packing Company, Sacramento. Water transportation, F. W. Whitcomb, chairman Water Transportation committee Fruit Growers' Exchange, Los Angeles. Discussion: Meyer Lissner, U. S. Shipping Board; Walter S. McPherson, Los Angeles; Charles W. Bentley, vice-president and sales manager California Packing Corporation, San Francisco; Preston W. McKinney, secretary Canners' League of California, San Francisco.

HORTICULTURAL MEN MEET.

Fifty county horticultural commissioners of the State held an executive session at the Hotel Stowell last night preliminary to their annual convention, which is to take place in the Agricultural Building, Exposition Park, Thursday morning.

William Gould of Woodland, president of the commission, presided at the executive session. "Fresh Fruit and Vegetable Standardization Law-Enforcement" was introduced by F. W. Read, specialist in standards for the State Department of Agriculture, and the discussion of the subject was led by H. H. Warner, supervisor of inspection for the southern district.

S. V. Christierson, who is supervisor of inspection for the northern district, gave an address on "Apple Standardization Law," and F. W. Reed spoke on "Shipping Point Inspection."

Southland Floral Glories in Delectable Array.

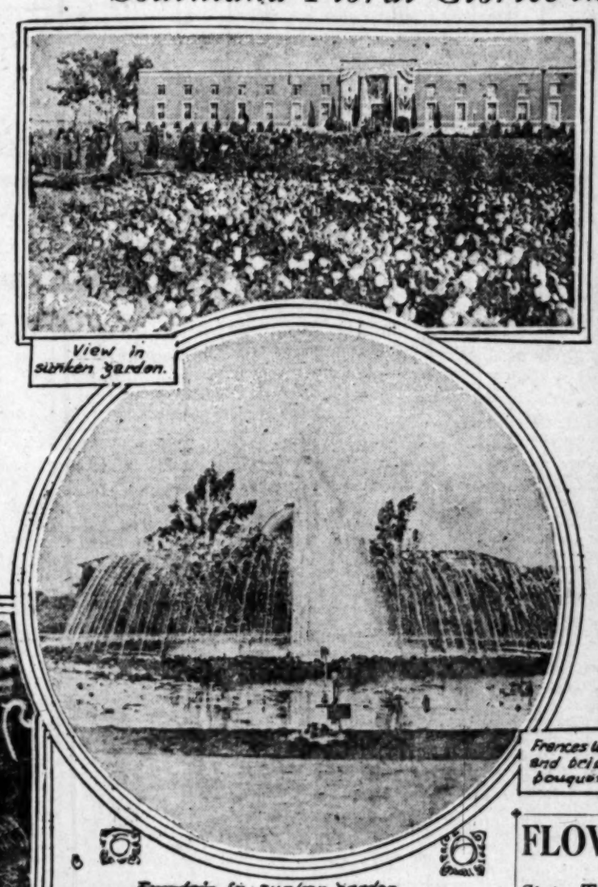

View in sunken garden.

Fountain in sunken garden.

Frances Warner and bridal bouquet.

Prize-winning dahlias.

At California Flower Show and Horticultural Exhibition.

Miss Turner was caught by the camera as she was peeping out from among the dahlia display of Howard, Turner & Co. that won this concern five major prizes. Miss Warner is a Famous Players-Lasky actress who is carrying a bride's bouquet that would be worth a small fortune in the East. The "thousand roses" are banked just at the base of the orchestra stand in the exhibition tent. The eagle is made of seedless raisins from the Fresno country and is an exhibit of the valley city's Chamber of Commerce.

FLOWER SHOW OPEN SUNDAY

Sixty Thousand Lovers of Posies View Perfection of Sunken Gardens at Exposition Park.

The Flower Show at Exposition Park is to be continued to and including next Sunday evening. Ideal weather conditions and unabating popularity led the executive committee to make this decision late last night. It was demonstrated day before yesterday that Sunday is the big out-of-town day for flower lovers, who flocked in from all points in Southern California, and another Sunday was deemed necessary for many people of San Gabriel Valley and points south to San Diego who were held back last Sunday on account of the rain.

Myriads of star flowers, nursed forth to the day and hour of supreme radiance, were the marvel of thousands at the flower show yesterday.

More than 60,000 persons had checked through the automatic entrance gates by nightfall, making a record four-day total in the State for an exposition of this nature.

Refreshed by the gentle rains of the week-end, brilliant dahlias, flaming celosias, pastel-tinted zinnias and sky-blue salvia suffused the soft rose flush of a glorious sunset, as groups of people stood drinking in the beauty of the perfect setting.

"A new season has been born to California," said William M. Garland. "This exposition has clearly demonstrated that we have an autumn and that it can be made to blossom with the floral beauty of spring time."

They wandered on this group of eight or ten prominent city builders, who had laid aside the teeming activities of the day to revel in the charm of seven acres of flowers and, as always, formulate new plans for

(Continued on Eleventh Page.)

FOUR-MILLION-DOLLAR CONTRACT GOES EAST.

Baltimore Concern Gets Big Job from Local Gas Company; Local Firms Going After the Business.

An additional gas-producing unit, containers, generators and other equipment to cost approximately $4,000,000 have been authorized by the Los Angeles Gas and Electric Company.

Two 10,000,000-cubic-feet containers have been contracted for and will be under construction by the first of the year.

Contracts for the gas producing machinery to cost about $2,000,000 have not been placed, and local steel and iron companies are making every effort to have those contracts placed here. The contract for the two big containers was placed with the Bartlett Hayward Company of Baltimore and the vice-president of that company, John Mason, is in Los Angeles endeavoring to close a contract for the rest of the equipment.

Local steel manufacturing companies assert this district has every facility for manufacturing the producing machinery, and that such contracts placed here would mean much to the foundry and machine shop industry of the Southland.

No bids for the producing machinery have as yet been asked, but local men have been working with the gas company officials in an effort to prevent the big eastern concern from coming into this district and taking the business to the detriment of the upbuilding of this section.

Work on the first big gas container is expected to begin soon after the first of the year, it was said yesterday at the general office of the company. The two containers will be the largest west of New York City, according to officers of the company, and, when completed, will give Los Angeles a reserve supply capable of supplying the district for several weeks.

TO RUSH WORK.

Work on the million-cubic-feet relief container under construction on the block bounded by Ramirez, Howard and Lyon streets is expected to be completed by January 1. Then the erectors will be transferred to the first of the ten-million-cubic-feet containers. The first will be constructed at Center and Howard streets, where work of the foundation has been started.

The location of the second big container has not been definitely made, according to gas company officials. It has not been decided whether a site near the present gas works will be used or whether the

(Continued on Seventh Page.)

The Burnham SUPERTONE Phonograph

—Made in Los Angeles—
"Plays All Records"

This beautiful Cabinet Model phonograph in either oak or mahogany finish for only—

$95

Easy Terms

Other Models

Style "A"..$ 75
Style "C".. 125
Style "D".. 150
Style "H".. 225

Period Console Table Style "N" Only $400

Call or write for interesting literature. Mail orders given prompt attention.

FRANK J. HART SOUTHERN CALIFORNIA MUSIC COMPANY
332-334 SOUTH BROADWAY, LOS ANGELES
Long Beach Riverside San Diego

The People and Their Daily Troubles

DOROTHY DIX TALKS

The Value of Beauty.

BY DOROTHY DIX.

A fledgling statesman has introduced a bill in Congress that seeks to prevent newspapers from holding beauty contests on the ground that it encourages women to think too much of their personal appearance and that already they devote more time to trying to improve their looks than they do to their homes.

Well, why wouldn't they, since the experience of all the ages has taught woman that beauty is her one best bet and that a peaches-and-cream complexion and naturally wavy hair will profit her more than a bushel of brains and a mountain of virtues?

Of course, intelligence and culture are greatly to be desired in the female. So is a sweet and lovely nature. So is the efficiency that makes a woman a good cook and a thrifty helpmeet, but, admirable as all these qualities are, they sink into innocuous desuetude before mere peachiness.

No man wants to pluck a lemon, even if it does grow on the tree of knowledge. No man is interested in the beautiful soul of the lady whose outward appearance is homely enough to stop the clock. Every man wants a domestic wife, but he doesn't want her badly enough to looks like 15 cents' worth of cat meat.

Every woman knows that it doesn't make much difference what is inside of her head just so it is sufficiently adorned on the outside. She also knows that men value women for what they look like, not for what they are, and a slim and willowy figure and golden hair and violet eyes are a perfect alibi for lack of sense and industry and general worth-whileness in woman.

Every day of our lives we see intelligent men, highly educated men, leading snips of girls to the altar who haven't two ideas to rub together in their little jelly-bean heads. They never read anything deeper than a dream book in their lives. They will never have a single thought in common with their husbands or be any more companion to them than a fluffy kitten would be. But the men passed up all of the plain-faced, bespectacled college-graduate girls to select little pretty-face for a life partner because of the way her hair curled on the nape of her white neck and the roses bloomed in her cheeks.

All of us know dozens of men who are working themselves to death—and doing it cheerfully—to buy Paris finery for some living picture to whom they are married, and all of us know that a homely woman has to almost chloroform her husband to get the price of a new dress out of him.

If a woman is sufficiently pulchritudinous there is no sin under heaven that a man will not forgive her. He will stand for extravagance and selfishness in a pretty wife. He will overlook bad spelling and mistakes of a beauteous stenographer. He will condone murder if committed by a lily-white hand, for it has been proved time and time again that no male jury will convict any young and pretty female criminal.

The first question a man ever asks about a woman is not: "Is she intelligent? Is she of a high and noble character? Is she interesting?" No. He asks: "Is she good-looking?" If she is, nothing else matters. If she is good-looking, neither does anything else matter. There is nothing stirring for him. Being a gentleman, he treats her as such, but he does it with the air of performing a duty, and not as a pleasure.

The pretty girl has the cakes and ale of life handed to her on a silver salver. She gets the first pick of the husbands. She gets the best jobs, if she goes to work. A dozen men jump to their feet to offer her their seats in a crowded car, but the homely girl gets what she fights for, and precious little of that.

Since men have put this premium on woman's looks, is it any wonder, then, that women have accepted their valuation of beauty, and have made it their fetish? How else could it be, when every woman from mother Eve down to the littlest chicken that teeters on jay-bird heel shoes down the street, knows that the chief end of woman, as far as men are concerned, is to be easy on the eyes, and that cow-like eyes and a Cupid's bow mouth will avail her more than a college education, and an unabridged set of all the virtues?

It is both humorous and pathetic that women should spend more time cultivating their hair than they do their minds, and that they should take a more vital interest in the state of their complexions than they do in their immortal souls, but men are to blame for this, because men have made it compulsory for women to be good-looking whether nature made them that way or not.

Therefore, women have to call art to their aid. They have to devote anxious hours of thought and days of toil to making clothes that will give an illusion of beauty where there is none. Because men admire curling locks they go through the tortures of being scalped and seared with hot irons at the same time, in having permanent crimps put into their hair. Because men sing the praises of little feet, women limp around in agony in shoes three sizes too small for them and with heels set in the middle of their feet.

Because men admire pink and white complexions and red lips, women calsomine their faces and have a perpetual taste of grease paint in their mouths. Because no man loves a fat woman, women heroically starve themselves and deny themselves everything they like to eat and drink.

Left to themselves, women would wash their faces, screw up their hair into a knot the size of a walnut, put on their kimonos and flip-flop slippers, and be as old, and fat, and homely, and comfortable as God made 'em, but as long as there is a man left they can never do that. They have got to camouflage good looks as well as they can, for Paris still hands out all the prizes in life to the best looker.

LETTERS TO "THE TIMES."

Had Good Effect.

LOS ANGELES, Oct. 22.—[To the Editor of The Times:] I read with interest in the Sunday Times today: "God will not look you over for diplomas and medals, but for scars," but men are different, and are usually highly pleased to receive due praise, diplomas and medals for bravery in either securing scars, or in heroic action in escaping them, and every law-abiding citizen in Los Angeles county should take their hats off, and give three cheers for the real hero butcher of Redondo Beach—W. H. Clark, Esq., who Saturday night shot and mortally wounded one of a quartet of automobile bandits who entered his shop and pointed a pistol at Clark, but the butcher really took his life in his hands, when by quick action he drew his revolver and fired, the bandit staggering and stumbling into the street, and then was quickly dragged into the bandit car by his pals—the thwarted robbers leaving in a burst of speed, with the nervy butcher emptying his revolver at the fleeing car, although several shots in return flew past his head. The dirty, rotten, cowardly and inhuman panic-stricken dogs left their dying companion on the steps of a residence near Inglewood and his groans aroused the family, and he was taken in, but he soon died. This action of Clark more than any court procedure is going to have a stimulating effect on the numerous embryonic "borderland" bandits in our midst in causing them to ponder a little before they "step out" on such robbery missions—the numerous recent successes along the same lines having encouraged them in their mind's eye. Very recently another aged groceryman who attempted to defend himself in the same way in Los Angeles is in his grave, and fortunately the young murderous hoodlums have been captured and are awaiting trial. This was a terrifically hazardous chance that Butcher Clark took, but he won, and should receive a personal letter of warmest thanks from Sheriff Traeger, and the law-abiding citizens of Los Angeles county should subscribe to a substantial fund and in not giving over $1 each to give many the pleasure of participating in presenting Mr. Clark with a magnificent solid gold medal and if The Times will announce such action for a gold medal or elegant loving cup, I will promptly mail in my dollar, and furthermore, let it be announced that such medals will be presented in like manner to every bandit killer.

ROBERT T. McCLUNG.

An Answer.

ELSINORE, Oct. 21.—[To the Editor of The Times:] To the sidewalk critic who registers an objection to the present style of women's legs—greetings:

Imagination is naturally idealistic. If we are told a thing is beautiful, imagination glorifies it.

In Turkey, all women are beautiful—thanks to yells—though, no doubt, some of the jealous husbands make the ugly wives cover their faces to "kid the other men." Personally, I think H. H. is a bit crosseyed from making observations on Broadway on a busy afternoon. Ever try to watch a certain "spoke" as a wheel goes around? Seriously, though, this poor simp has asked a momentous question and deserves a rational answer. The real cause of the trouble with women's legs lies with past generations, whose mistakes are also to be blamed, no doubt, for the prevailing types of men's heads. In the days when women wore street sweepers for dresses, who could say their legs were not beautiful? They were not permitted to speak of "legs" then, they were "limbs" (there is much in suggestion.) You admire the "clinging vine," don't you, H.H.? Why object to grapevine legs?

Go as far back in history as you will, and you will find that women have not until recently been supposed to have legs. They just floated around in long clinging draperies with two little feet dangling at the edge somehow. For centuries women have been in swaddling clothes, restricting the use and harmonious development of the lower limbs and also automatically preventing the development of the mental attributes of courage, invention and initiative—thanks to the masculine decrees as to what a woman should wear—and be. Now that woman can begin to feel that she is a real helper and for the first time in centuries can enjoy a little motor freedom, here crops up a type of he-male who has nothing better to do than ridicule the present-day product of the tyranny of his fore dads in an effort to drive the poor sensitive things back to swaddling clothes again!

Hasten the day when women will adopt a uniform feminine garment that is not a skirt. The pantaloons and blouse of the Chinese women seem very desirable to me.

But more desirable, though much farther distant of realization, I fear, is the evolution of real men with regular heads on 'em, who will be too busy making the world a better place in which to live, to line up on street corners and insult women with their eyes. Shame on you, Titus; can't you afford admission to the Burbank?

MRS. M. L. HULIN.

Some Mathematics.

CULVER CITY, Oct. 23.—[To the Editor of The Times:] Quoting from utterances of one of the prominent bankers whom we have had in our midst recently, we note wherein he has stated with great positiveness that Los Angeles will have by 1930 5,000,000 inhabitants, excluding Sawtelle.

According to the reports there are now something like 600,000 people within the corporate limits of our city, and steps should be taken at once to prepare for this increase.

Of course, it is presumed that they will not all come at once, this 4,500,000 people, but will gradually drift in, which means an average of 1369 people per day, and these people will all require houses; figuring five people to a house, we will therefore need 273 houses built each day for the 1365 days between now and 1930. It will require 273 freight cars to haul this building material each day, and our railroads are now handicapped for team track room.

Just think of the teams and trucks that will be kept busy getting this material to the building sites; real estate men and the unemployed should cheer up, for this "white spot" is going to be whiter still and they will be busier than a one-legged man with a Ford car.

History, like a Democratic voter, repeats itself, and I suppose that like the wise man told of in Ecclesiastics, my advice, if heeded, will be forgotten by the 600,000 to whom I am now sounding this note of warning.

J. E. TILLEY.

Stopped the Stealing.

FULLERTON, Oct. 23.—[To the Editor of The Times:] In view of the many autos being stolen, let me tell your readers how we stopped an epidemic of horse-stealing in Eastern Kansas some fifty-five years ago. Fifteen of us horse owners got together, formed five committees of three each, bought a coil of rope, divided it up, made arrangements to notify each committee as soon as a horse was stolen, then returned to our respective homes. Well, to make a long story short, in seven weeks after our first meeting we used three of those ropes, and in the next two weeks used one more. We left it for the town authorities to down and take care of the remains. We never asked the thief whether or not it was his first offense, but we made sure it was his last offense. That epidemic dropped to zero in two months and has remained close to zero ever since. Now, if the citizens will compel our lawmakers to give California a law that will put every convicted auto thief in the penitentiary not less than twenty-five years, with no possible pardon or parole, then auto stealing will be reduced to a fraction of what it is now. The light sentence and parole system are responsible for fully half the crime in the United States.

THOMAS E. LEWIS.

QUESTIONS ANSWERED

[Any reader can get the answer to any question by writing The Los Angeles Times Information Bureau, Frederic J. Haskin, Director, Washington, D. C. This offer applies strictly to information. The bureau cannot give advice on legal, medical and financial matters. It does not attempt to settle domestic troubles, nor to undertake exhaustive research on any subject. Write your question plainly and briefly. Give full name and address and inclose 2 cents in stamps for return postage. All replies are sent direct to the inquirer.]

Question: Was lead known in early Biblical times?

D. N. S.

Answer: Lead is mentioned in the Bible first in Exodus: "They sank as lead in the mighty waters," afterward in Numbers, Job and Ezekiel.

Q.: Did Edwin Austin Abbey, the artist, become a British subject?

K. L. E.

A.: Although Edwin Austin Abbey lived in England for many years, and died in London, he never gave up his American nationality.

Q.: How can the odor be taken out of kerosene without changing its chemical composition?

F. L. G.

A.: To deodorize kerosene, shake repeatedly with fresh portions of metallic quicksilver. Let it stand for two days, then rectify, or shake with plumbate of soda (oxide of lead dissolved in caustic soda) then rectify.

Q.: How many names are there on the monument erected to Pennsylvania's soldier dead at Gettysburg?

W. W. P.

A.: The Pennsylvania State Memorial at Gettysburg contains 23,000 names.

Q.: Is it possible to purchase a discharge from the Army?

F. E.

A.: Discharge of enlisted men from the Regular Army by purchase has been approved by Secretary Weeks, who, on July 26, directed the Adjutant-General to publish a circular containing the rules governing purchase of discharge from the Army. This rescinds previous rulings to the contrary.

Q.: Is it practical to use sawdust for the manufacture of wood pulp?

E. L. B.

A.: Under present conditions it does not seem economically feasible to pulp sawdust and use the resulting pulp for the manufacture of board or paper.

Q.: I have a piece of cloth in my gun barrel. How can I get it out?

F. M.

A.: The War Department says that one way of getting a piece of cloth out of a gun would be to burn it out by inserting a hot wire. It requires a great deal of patience and care, however, in order not to overheat the barrel of the gun.

Q.: How close together can post-offices along railroads be established?

A.: The Postoffice Department says that it has not been decided as to how close together postoffices can be established along railroads. It depends on the location and needs of the

GASOLINE ALLEY—SKEEZIX GETS A BATH.

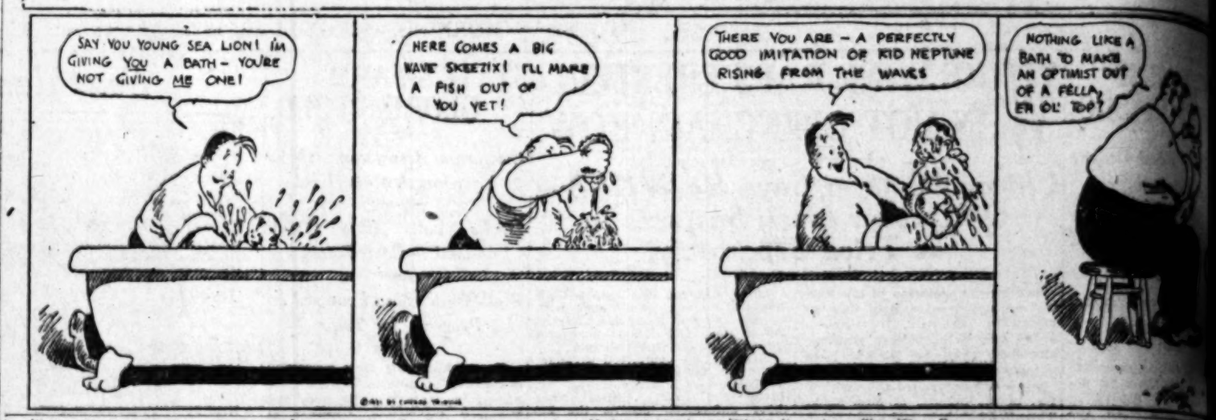

NOTHING ELSE

FARIS & WALKER The 5th Store BROADWAY AT FIFTH ST.

Coats Thread 50c Doz.

Blk. & Wht.; All Numbers; Best Machine Quality

FARIS & WALKER The 5th Store BROADWAY AT FIFTH ST.

15c Paper Sewing Needles.....10c, 3 for 25c
Warrens' Girdeline 1½ & 2-in. Blk. or White .19c yd.
Warrens' Girdeline 2½ in., blk. or wht.....21c yd.
6¼c Spool 150 yds. Basting Cotton....5c; 6 for 25c
10c Ball 50-yd. mercerized Darning Cotton..5c; 3 10c
White and colored Ric Rac, all widths, 15c; 2 for 25c
10c Perfect Collar Band, all sizes.....2 for 15c
25c box ¼-lb. Dress Maker's Pins..19c box, 2 for 35c
25c Asst. Box Hair Pins, 300 count.....19c box
10c card Delong or Wilsnap Dress Snaps, 2 cards 15c
20c bolt colored Tape, 6-yd.....15c; 2 for 25c
25c pce. Merc. Skirt Braid, black and colors.....15c
15c Pr. Women's Shoe Trees, special..10c; 3 for 25c
35c Marcel Curling Iron, special.....25c
Black or white Dress Belting, 1½ to 3-in. ....10c yd.

25c Setwell Trouser or Skirt Hanger. 19c; 2 for 35c
60c Box Sanitary Napkins, 1 doz...43c box; 2 for 75c
35c All Elastic Sanitary Belt, all sizes.....25c
10c and 15c Card Asst. Pearl Buttons...5c; 3 for 10c
20c Bottle Best Quality Sewing Machine Oil.....15c
50c Frilled Garter Elastic, asst. colors.....35c yd.
3 yds. Best Quality ¼-in. Elastic for.....25c
10c Card Rust-Proof Dress Snaps..5c card; 3 for 10c
10c Paper Washington Pins, 400 count..5c; 6 for 25c
Cable Cord, bl. or wh. sizes 16 to 200, 2½c to 5c yd.
15c and 25c Wh. and colored Bias Tape, 15c, 2 for 25c
15c to 25c Hat Pins, special.....10c each
West Electric Hair Curlers, card of 5.....19c card
Large size Curling Irons .....15c each
10c card Safety Pins, all sizes, 2 cards for.....15c

Girls' Coats $14.98

$18.50, $20 and $25 Lines

NEARLY all the good materials used in mothers' coats will be found in this splendid line of Fall and Winter coats for girls 8 to 18 years at $14.98 Tuesday. Belted, cape and tailored styles; many with large collars of beaver plush. Great line at $14.98.

$15 Coats $7.50

Sizes 2 to 8 Years

A SPECIAL value for the little tots 2 to 8 years. Of Bolivia, chinchilla, polo, broadcloth, etc.; self or plush collars; empire or tailored styles in good colors; full lined.

Coats $5.98

Former $10 lines of polo, cheviot and broadcloth in tan, blue, brown and other shades; many styles; sizes 2 to 8 years.

Dresses $2.98

Regular $4 frocks in big line of styles; plaids and checks; sizes 8 to 14 years.

Dresses 98c

Sizes 2 to 6 years; made of good weight gingham in neat patterns; $1.69 kind.

Sale Black Silk

Standard Weaves All Reduced

MOST every desirable weave that women are demanding now for winter garments will be on sale here Tuesday in the assortment—note these low prices:

$2 Blk. Gold Edge Satin $1.29
$2.50 Blk. Satin de Chine $1.49
$3.50 Blk. Satin de Luxe $1.69
$4 Blk. Satin de Luxe $1.98
$2.50 Blk. Satin Duchess $1.49
$4.50 Blk. Charmeuse, 40-in. ...$2.49
$3, 40-in. Charmeuse $1.49
37-in. Swiss Taffeta $1.49
$3 Crepe Satin, 40-in. $1.49
$5 Canton Crepe, 40-in. $3.49

$1.75 Blk. Silks 89c

Chiffon Taffeta and Satin

A new low price Tuesday on two of the season's most wanted dress silks. All silk chiffon taffeta and heavy satin in a deep black only; yard wide.

$1.98 Wash Satin $1

All pure silk washable satin in flesh and white only; 36 inches wide. 500 yards at $1 yard Tuesday.

Messaline $1

Black and 15 Colors

Nearly 2000 yards of this heavy all silk messaline, 36 inches wide and shown in black and 15 other popular colors; $1.75 quality at $1.

$2 Silk Shirtings $1.29

Begin making Christmas shirts now—400 yards of crepe de chine and imported broadcloths in plain colors and stripes.

Over 200,000 In Use

In Homes, Offices, Churches, Schools, Theaters, Studios, Flats, Apartments, Etc.

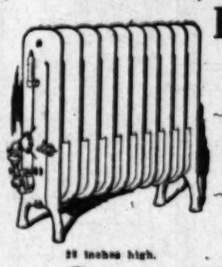

Automatic Regulation

Steam Heat Without a Boiler

See these Gasteam Radiators in actual operation AT

520 Pacific Mutual Building

WILLIAMS RADIATOR COMPANY

Phone 12447.

Healthy Mother Merry Children Happy Home

TO maintain a happy home the housewife must keep in good health. Her duties are many and various, and it seems as if every other member of the family depended very much on her.

"Where is my hat?" cries the boy.

"What did you do with my coat?" asks the daughter.

"I can't find any handkerchiefs," yells the husband.

The housewife is usually the advisor and general manager of the family.

Lydia E. Pinkham's Vegetable Compound helps women to maintain a happy home by keeping them in good health.

Bloomington, Ill.—"I have taken six bottles of Lydia E. Pinkham's Vegetable Compound and it has done me a wonderful sight of good. I was never very strong and female trouble kept me weak so that I had no interest for my housework. I had such a backache I could not cook a meal or clean up a room without raging with pain. I would rub my back with alcohol and it would ease for a few hours, but after I had taken three bottles of Vegetable Compound my aches began to gradually leave me. Now I am as strong and healthy as any woman and I give my thanks to Lydia E. Pinkham's Vegetable Compound for my health."—Mrs. J. A. McQUISTY, 610 W. Walnut St., Bloomington, Ill.

Dante, So. Dakota.—"I would have pains and cramps every month until I could hardly stand it and could not do my work at all at that time and often had to go to bed. I went to a physician, but he did not do me much good and said I would have to have an operation. I read about Lydia E. Pinkham's Vegetable Compound in a newspaper and thought I would give it a trial. Now I feel lots better, don't have to give up and go to bed and can do all my work. You may use these facts as a testimonial, and I will answer with pleasure all letters I receive, and you may be sure I will praise your wonderful medicine."—Mrs. ARTHUR J. KABE, Box 11, Dante, South Dakota.

Thousands of women owe their health to

Lydia E. Pinkham's Vegetable Compound

LYDIA E. PINKHAM MEDICINE CO. LYNN, MASS.

other Children appy Home

the housewife must keep in good many and various, and it seems as mily depended very much on her. he boy.

coat?" asks the daughter.

iefs," yells the husband.

e advisor and general manager

ble Compound helps women to ping them in good health.

Dante, So. Dakota.—"I would have pains and cramps every month until I could hardly stand it and could not do my work at all at that time and often had to go to bed. I went to a physician, but he did not do me much good and said I would have to have an operation. I read about Lydia E. Pinkham's Vegetable Compound in the newspaper and thought I would give it a trial. Now I feel lots better and don't have to give up and go to bed, and can do all my work. You may use these facts as a testimonial, and I will answer with pleasure all letters I receive, and you may be sure I will praise your wonderful medicine."—Mrs. ARTHUR J. KADE, Box 71, Dante, South Dakota.

n owe their health to

Pinkham's Compound

ICINE CO. LYNN, MASS.

-the goal of financial success -is reached by those who SAVE!

On the "gridiron" of life the "goals" are kicked and the "touchdowns" are scored by those who train themselves to *save*.

The man without a bank account is just drifting—he's in the great hand-to-mouth class—with just a week or a month's wages between himself and absolute want.

Fortify yourself with a Bank of Italy savings account.

You'll be in good company—280,000 strong.

Resources over $180,000,000.00

Bank of Italy
Savings—Commercial—Trust
Head Office—San Francisco

Los Angeles Branches
Broadway at Seventh
Spring and Temple Sts.
Pico and El Molino Sts.

Watch Your Gums—Bleeding a Sign of Trouble

Medical science knows how serious is the sign of bleeding gums. For it knows that tender and bleeding gums are the forerunners of Pyorrhea, that dread disease which afflicts four out of five people over forty.

If the disease is unchecked, the gum line recedes, the teeth decay, loosen and fall out, or must be extracted to rid the system of the Pyorrhea poisons which seep into the system and wreck the health. These poisons often cause rheumatism, nervous disorders, anaemia, and other ills.

To avoid Pyorrhea, visit your dentist often for teeth and gum inspection, and use Forhan's For the Gums. Forhan's For the Gums will prevent Pyorrhea or check its progress, if used in time and used consistently. Ordinary dentifrices cannot do this. Forhan's keeps the gums firm and healthy—the teeth white and clean. Start using it today.

Brush Your Teeth With Forhan's—How to Use It

Use it twice daily, year in and year out. Wet your brush in cold water, place a half-inch of the refreshing, healing paste on it, then brush your teeth *up and down*. Use a rolling motion to clean the crevices. Brush the grinding and back surfaces of the teeth. Massage your gums with your Forhan-coated brush—gently at first until the gums harden, then more vigorously. If the gums are very tender, massage with the finger, instead of the brush. If gum shrinkage has already set in, use Forhan's according to directions, and consult a dentist immediately for special treatment.

35c and 60c. All druggists.

Formula of R. J. Forhan, D. D. S.

Forhan Co., New York *Forhan's, Ltd., Montreal*

Forhan's
FOR THE GUMS
Checks Pyorrhea

SCRIBE TO THE RONICLE
Francisco's Leading AND SUNDAY PAPER cannot afford to over- special Sunday features, with interest. tion and advertising upon application to Angeles representative Chronicle.
LOUIS BAAR 1004 Home Bldg. Fitz 2363

People Who Eat Yeast for Health

LIKE NEW TABLET FORM—VITAMON—TO INCREASE ENERGY, CLEAR THE SKIN AND PUT ON FIRM FLESH.

Countless numbers of people are now turning to Mastin's VITAMON as a simple, easy and economical way to get the health-giving, tissue-building yeast-vitamines in highly concentrated tablet form. If you are weak, thin, pale, generally run-down or feel lacking in brain power and in ambition, you surely need to get some of these precious vitamines into your system at once. Mastin's VITAMON mixes with your food, helps it to digest and supplies just what your body needs to feed and nourish the shrunken tissues, the worn-out nerves, the thin blood and the starved brain. Pimples, boils and skin eruptions seem to vanish like magic under this healthful purifying influence. Mastin's VITAMON will not cause gas or upset the stomach, but strengthens the digestive and intestinal tract and helps to overcome even chronic constipation. So quick and remarkable are the results that complete satisfaction is absolutely guaranteed or the small amount you pay for the trial will be promptly refunded. Be sure to remember the name Mastin's VI-TA-MON—the original and genuine yeast-vitamine tablet—there is nothing else like it, so do not accept imitations or substitutes. You can get Mastin's VITAMON tablets at all Owl Drug Stores and other good druggists.

Times' Want Ads are a service to readers. They are carefully classified and indexed. Thousands of people read them every day.

SPLIT ON PLAN TO HIRE POLICE.

Sharp Division Develops in Council Committee.

Mushet Explains Step to Give Citizens Protection.

Report to Put Question Up to City Legislators.

When the Finance Committee of the City Council met yesterday for the first time to consider the request of the Board of Police Commissioners for 500 additional policemen, a sharp division developed. Chairman Mushet taking the position that there are funds available to employ at once at least 300 additoinal patrolmen, while Councilmen Mallard and Wheeler expressed many doubts as to the correctness of Mr. Mushet's estimates.

It is considered likely that the committee will submit a divided report to the Council. The question of authorizing the employment of a substantial number of policemen will then be placed squarely up to the City Council, and Councilman Mushet hopes to get the support of five Councilmen, which, with his own vote, will be sufficient to order an appropriation of the funds necessary for additional policemen as requested by the Police Commissioners and Chief Jones. President Criswell and Councilmen Wheeler and Mallard are expected to oppose the appropriation.

ESTIMATES COST.

At yesterday's meeting of the committee, Chairman Mushet declared that to add 300 patrolmen to the department for the remaining eight months of the fiscal year will require an expenditure of $271,000, and to retain these men in the department during the fiscal year beginning next July 1 will require $450,000. He said that City Auditor Myers's survey of the city finances shows that the money is available and that because of the urgent need of more policemen, the funds, due to increased Police Court fines, building permit fees and from other sources, should be used first of all in employing more policemen at once, and then the remainder of the surplus should be used for other departments of the city government.

Mr. Mushet estimated that the city's surplus, instead of being $370,000, as stated by the City Auditor, is $600,000, in addition to the $1,750,000 in the reserve fund, which would remain intact, under Mr. Mushet's plan. Councilman Mallard remained unconvinced by Mr. Mushet's estimates and another meeting of the committee will be held today.

Councilman Wheeler, the former Socialist and Labor Temple leader, who is temporarily a member of the committee in the absence of President Criswell, who was Acting Mayor yesterday, took the position that the garbage collection system and other departments of the city government require additions as well as the police force. To this argument Councilman Mushet replied that citizens are not being endangered by thugs and hold-up men and their homes unprotected from burglars because of the lack of sufficient stenographers or engineering department inspectors, as is the case due to the inadequate police force.

FIVE FAVOR PLAN.

Councilmen Allan, Langdon, Conaway, Sanborn and Sparks have all stated that they are in favor of more policemen being placed on duty, and it is believed that when the final vote is taken the increase in the department will be ordered.

Efficiency Director McQuiston has, at the suggestion of Chief Jones, already begun a survey of the police department to ascertain the number of patro'men who are doing office work that can be replaced by clerks from the civil service lists. The efficiency director has found that forty-seven patrolmen are acting as chauffeurs and clerks, and he and Chief Jones believe that a number of these men can be replaced and the policemen sent out to do patrol work.

RED CROSS TO ELECT OFFICERS TOMORROW.

LOS ANGELES CHAPTER URGES MEMBERS TO ATTEND ANNUAL MEETING.

The annual meeting of the Los Angeles chapter, American Red Cross, will be held at 11 a.m. tomorrow at the chapter headquarters, room 321, Coulter Building, 213 South Broadway.

A board of directors to serve for the coming year is to be elected and every person in the city who is a member of the Red Cross has been urged to attend and to vote. Special efforts are being made to make the meeting representative of the entire city.

Chapter officers at present include D. C. MacWatters, chairman; Mrs. William A. Edwards, vice-president; Mrs. Benjamin Goldman, secretary; D. C. MacWatters, treasurer, and Mrs. Robert Weed, asistant to chairman. The executive committee includes Roy Jones, Mrs. William A. Edwards, Mrs. Robert Weed, D. C. MacWatters, Mrs. Benjamin Goldman, E. D. Lyman, Harford L. Hillson, Louis M. Cole, Arthur M. Clifford, Mrs. F. E. Naftzgar, Mrs. J. A. A. Van Kaathoven and Mrs. Cecil De Mille.

ALIENATION CHARGED.

Wife Enticed From Home, Detained Says Husband in Suit.

Clements Wysinski of Lawndale, filed suit against Edward Walton yesterday charging him with winning the affections of his wife, Stella Wysinski, and demanding $10,000 damages. Mr. Walton is purported to have enticed Mrs. Wysinski from her home, and detained and harbored her since September 11.

GIRL DEPUTIES WILL DINE SECRETARIES.

Miss Minnie O. Smalley, secretary to Chairman McClellan of the Board of Supervisors, and Miss Grace Wagner, secretary to State Superintendent of Banks Dodge, will be dined by the girl deputies in the Supervisors' offices next Friday night. The dinner will be served at the Marie Louise Tea Room, and no men will be invited. Miss Smalley leaves shortly on a three months' leave of absence. Miss Wagner was Mr. Dodge's secretary when he was chairman of the Board of Supervisors.

On Broadway *Jacoby Bros.* Between Third and Fourth

Announcing a Rousing Sale of

Corduroy Breakfast Coats For Tuesday at $5.00

—Just 190 of them!
—And if women know as much about values as we think they do—there'll be none of the 190 left by noon.
—Why! Do you know such garments as these ordinarily cost us more than $5.00?
—There are two styles as pictured—one in plain corduroy—the other prettily embossed.
—The color range includes rose, coral, henna, Copenhagen and purple! There are all sizes up to 44.
—No phone orders—no C. O. D.'s—no exchanges!

Second Floor, North—Jacoby's

450 Yards 44-Inch Velveteen at..... $2.98
—It's a quality that you will approve—and for Tuesday's selling there's black, navy and green at this special price.

40-Inch Chiffon Canton Crepe.... $2.98
—A most remarkable quality and it comes in the most liked colors.

72x17-Inch Plush Scarfs $3.95 and $5.98
—They are cut from the famous Shelton Loom plushes. The prices are very special.
—In black, taupe, beaver shade and seal.

Second Floor, South—Jacoby's

150 Yards 54-Inch FRENCH SERGE $2.69
—This is an all-wool serge, of exceptional quality and in an admirable weight for suits, dresses and separate skirts.
—It's in a good shade of navy. The value is very unusual.

Second Floor, South —Jacoby's

A Sale of 1500 Yds. White Outing Flannel at 15c
—The well known 27-inch Amoskeag outing at a price that should make it sell in a hurry!
—In case you wish to use it to make diapers, remember that we do hemming of diapers without charge.

36-Inch Fancy Scotch Outing..... 19c
—An excellent assortment of patterns in a good, durable outing flannel.

Second Floor, South —Jacoby's

Some Notion Specials

—4 SPOOLS J. & P. COATS' 150-YARD SPOOL COTTON, BLACK AND WHITE, 25c.
—200-YD. SPOOLS BROOKS' GLACE THREAD FOR WILCOX & GIBBS MACHINES, 3 SPOOLS, 25c.
—MEN'S NECKBANDS OF SUPERIOR QUALITY CAMBRIC; SIZES 13 TO 18½. 3 FOR 10c.
—KLEINERT'S ALL RUBBER ACID PROOF CHEMISTS' OR HOUSEHOLD APRONS, 95c.
—"EVER READY" DRESS LININGS, OF GOOD WHITE CAMBRIC; SIZES 36 TO 44, SPECIAL 49c.
—"OMO" BIAS TAPE, BLACK, GUARANTEED FAST; SIZES 4, 5 AND 6; BOLT, 6 YARDS, 15c.
—DEXTER'S KNITTING COTTON, WHITE, FOR MAKING TABLE MATS AND WASH CLOTHS; SIZES 6, 8, 10 AND 12 AT 10c.
—3 PAIRS SHOE TREES, WITH HARDWOOD TIPS AND GOOD STEEL SPRINGS, 15c.

Main Floor, South Building—Jacoby's.

IN THE BASEMENT

Striped Prunella SKIRTS

$5.98 $6.98 $7.98 $9.98

—Only a limited number at each of these prices, so you'd better make sure of seeing them early!
—You'll say they are superior in every way to any you've seen or would expect to see at such low prices.
—Most of them are navy or brown with stripes of contrasting colors. A few in black with white stripes.
—Clever box-pleated styles.

Brushed Wool Shawlettes..... $3.98
—These comfortable scarfs are generously wide and long. In brown-and-buff, buff-and-brown and other popular colors. Finished with fringe.

Jacoby's Underprice Basement—South

"The Man Behind the Gun"

is no more important than the men behind your investment. Our

6% Term Certificates

are backed by over 34 years of service and by officers and directors whose names are identified with competency and success.

A Safe, Sound Investment

Issued in $100 and multiples. Withdrawable any time after one year, with 6% to date of withdrawal.

FOR HOME AND LIBERTY

Chas. E. Donnelly, Pres. With Association since organization.
J. W. Montgomery, V.-P. General Insurance.
M. S. Hellman, V.-P. Vice-President Security Trust and Savings Bank.
Julius H. Martin, Sec.
S. L. Rowland, Manager.
I. B. Newton Director Farmers and Merchants Natl. Bank.
Robert N. Bulla Sec. and Gen. Manager Central Oil Co.
C. Seligman of M. A. Newmark & Co.
James B. Gist Director Security Trust and Savings Bank.
Charles C. Hakes Retired.
J. A. Forthmann President L. A. Soap Company.
John J. Malone, Inspector for Hartford Boiler Insurance Co.
Geo. W. Grimes President Grimes-Stassforth Co.
Norman R. Martin Superintendent County Charities.
Walter Devereaux Accountant.
Horace S. Wilson Attorney.

SOUTHERN CALIFORNIA-METROPOLITAN -LOAN ASSOCIATION-

THE OLDEST BUILDING LOAN ASSOCIATION IN SOUTHERN CALIFORNIA

34 Years in Business Under State Supervision.

RESOURCES OVER $2,000,000.00

431 W. Fifth St. *Phone Pico 2496*

Wouldn't you make up your mind, right on the spot, that from that time on you'd park your car at the Grand Central Garage—where the aisles are wide and unobstructed and where you can get in and out instantly?

Grand Central Garage
Grand at Fifth. Phone Main 299.

PUBLISHERS:
THE TIMES-MIRROR COMPANY
OFFICERS:
HARRY CHANDLER, Pres. and Gen. Mgr.
MARIAN OTIS-CHANDLER, Vice-Pres. and Secy.
F. X. PFAFFINGER, Treasurer.
HARRY E. ANDREWS, Assistant General Manager and Managing Editor.
Harry Chandler, Marian Otis-Chandler, F. X. Pfaffinger, Mabel Otis-Booth, Harry E. Andrews, Directors.

Los Angeles Times
EVERY MORNING IN THE YEAR.
DAILY FOUNDED DEC. 4, 1881.—40th YEAR.
Sworn average circulation for every day of September, 1921.....113,083 Copies
Sworn Sunday only, average circulation for September, 1921.....160,355 Copies
OFFICES:
New Times Building, First and Broadway.
Branch Office No. 1, 619 South Spring Street.
Washington Bureau, 404 Hibbs Building.
Chicago Office, 111 West Monroe Street.
New York Office, 225 Fifth Avenue.
San Francisco Office, 742 Market Street.
Paris Office, 420 Rue Saint Honore.
LOS ANGELES (Loce Ahng-hayl-ais)
MEMBER OF THE ASSOCIATED PRESS.
The Associated Press is exclusively entitled to the use for publication of all news credited to it or not otherwise credited in this paper and also the local news published here within.

WHEELS GO 'ROUND.

Over thirty different makes of automobiles and motor trucks are turned out in Detroit. Henry isn't the whole works by a long shot. Detroit might even be on the map without his saving presence.

THE EYE OPENERS.

Bandits stole $5000 worth of whisky from a railway train. It was billed and shipped as breakfast food. It must be a pleasant shock to nip a shipment of cream of wheat and have it turn out to be cream of rye.

YANKEE DOODLE AND MACARONI.

The King of Italy has conferred his noblest decoration upon the champion macaroni and spaghetti manufacturer of St. Louis. There are rewards for those who make the world safer for men who eat with their knives.

AN ERRING ORB.

The head astronomer at Greenwich Observatory announces that the moon is twelve minutes off from its usual time and is deviating from its accustomed path to a perceptible degree. Possibly it is on account of the moonshine.

AN OCTOBER THAW.

Col. William Thaw has been appointed a national prohibition director. Thaw will be looked upon with favor by some of those who have considered prohibition as something of a frost. They are hoping for a wide-open winter.

RUNS ON FOREVER.

The city is to have a grand opening of its Public Service Building and among other things the people will be shown water and light meters in full operation. Those who are interested in perpetual motion will be crazy to get in on this.

FOLLOW THE LEADER.

Some of the old-timers are complaining over what they call the lack of leadership in Congress. The man in the street says that lack of followship is responsible for the real grouch. Unless Congress can hit on all six cylinders it doesn't seem to function just right.

FILLING THE BREACH.

Young college men are offering themselves by the thousands for service in operating the railroads in the event of a general strike. The average college man can run anything from a crap game to the general government and a trifle like the Pennsylvania Railroad would be easy for him.

REACHING THE LIMIT.

The Russian soviet government is about to establish a work tax. According to present plans this will require every citizen to give 100 days of work each year to the state. This would represent nearly one-third of his time in addition to taxes already levied. The men would be assigned to work by the commissars of the district and would have to do whatever tasks were assigned. Sweet and beautiful are the soviets!

HUSBANDS AND HOMES.

In a review of French marriages it is pointed out that, although bridegrooms are scarce in France, a war widow who has a home or a flat of her own has the best chance of obtaining a partner. A husband is a domesticated animal, after all, and prefers a home and fireside ready at hand. Likewise a woman who has once been married is supposed to be house-broke and therefore desirable. Marriage between dancing partners is not a permanent diet.

DOCTORS AND CORSETS.

A lady osteopath says that, as women are freeing themselves of corsets, they are likewise freeing themselves from the doctors. She says that the health of women would be 50 per cent better if there were no such things as corsets in the world. But what makes her think that the ladies want to get rid of the doctors? Some women wouldn't be content without a physician at the door. They are not going to throw away their corsets and the doctor at one swoop.

OIL AND MONEY.

A famous Philadelphia art collector has purchased the Rembrandt painting known to the catalogues as "Gentleman with High Hat" for a trifle of $800,000 in cash. In Rembrandt's time no gentleman in a high hat was worth that much money and he himself did not know there was that much coin in the world. He created more than 700 paintings in his lifetime. At $100,000 apiece he might even have had the attention of that other eminent artist in oil, John D. Rockefeller, but it is doubtful that he realized half on his whole output.

DANCING AND HEALTH.

An English authority has written a book upon the value of dancing in developing strength, health and beauty. That sounds pleasantly attractive to a modern girl, but a diligent perusal of the volume demonstrates that about the only dance to which health and grace can be attributed is the minuet. How many girls nowadays are dancing the minuet? The jazz stuff and the feverish contortions of modern night life are pronounced entirely defenseless. They are alike a menace to the health, manners and morals of the indulgents. Yet if one of these shimmying flappers of the cabarets were caught dancing the minuet she would blush with shame and doubt her ability to live it down.

LAST THROES OF THE HAPSBURGS.

Monarchical instincts are dying hard in Central Europe, and the House of Hapsburg refuses to pass into hopeless desuetude without further fighting. For the second time former Emperor Charles of Austria is leading a forlorn hope to regain the throne of Hungary. He is now battling at the head of a force of royalists, Magyars and peasants before the gates of Budapest. In Hungary, at least, the ashes of empire still contain some glowing embers.

It seems unbelievable to us of this country that Hungary, after having struggled for nearly a century to obtain independent and representative government, should voluntarily return to a monarchial form of government and bow meekly to the yoke of a scion of the reigning house to which it owes a hundred years of oppression. But one cannot reach just conclusions by considering the Central Europe situation from an American point of view. One of the misfortunes of serfdom is that it breeds in those who are enslaved an affection for their chains.

This much, however, is established: when put to the test the House of Hapsburg gave proof of more courage and less pusillanimity than that of Hohenzollern. The blood of ten generations of successful rulers still flows in the veins of the former Emperor and he is not afraid to risk his skin in an attempt to regain his throne. Empress Zita has taken the field, fighting beside her husband. She is regarded by some as another Lady Macbeth, who dominates her husband by the fury of her temperament and the inflexibility of her will. It is evident that she is no weakling, that she possesses some of the attributes of the queens of heroic tragedy.

All this is picturesque enough when viewed on the stage from a comfortable seat in the orchestra; but it should have no place in real life in the twentieth century. Too much blood was shed in the World War for those who passed through the ordeal to permit the hands of the clock of progress to be turned back. There can be no real regeneration in Europe until the last embers of the former monarchies are without a spark. The Little Entente, composed of Czecho-Slovakia, Jugo-Slavia and Rumania, has served notice on the government of Hungary that the continued presence of former Emperor Charles in that country will be regarded as a cause for war. They have issued a forty-eight-hour ultimatum demanding his removal.

Such action seems from this distance to be a bit precipitate. The Hungarian government is in no position at the present moment, according to the Paris and Vienna cables, to drive the army of Charles anywhere. It is besieged in Budapest. In place of an ultimatum conveying a threat a proffer of assistance would have been more timely.

Division is reported in the Supreme Council of the Greater Entente over the Hungarian situation. France has been inclined to friendship for the cause of the former Emperor, and Italy is reported to be more than lukewarm. Great Britain, on the other hand, is as embittered against the Hapsburgs as against the Hohenzollerns. So it is possible that the Little Entente is the only source to which the harassed Hungarian government can look for immediate relief. The concern of the population of Czecho-Slovakia is intimate and real; for this republic is carved largely from territory that was formerly a part of Austria-Hungary.

If a Hapsburg should return to the throne of Hungary he will naturally be inclined to win back as much as possible of his former dominions and his first aggression would very likely be against the Czecho-Slovaks; for they now possess most of the richest industrial territory of the old empire of the Hapsburgs.

So long as the monarchical instinct is kept alive in Central Europe there will be a recurrence of wars; for history proves that it is by force alone that empires are founded, sustained and destroyed. Republics have been able to enjoy a more peaceful existence; and they have generally owed their fall to the aggression of some powerful monarchial neighbor.

An outbreak of war in Central Europe at the present moment would be unfortunate; for it would probably prevent the attendance of Premiers Lloyd George and Briand at the Disarmament Conference. Wars are things, however, that are not accustomed to await public convenience. They are easy to precipitate and difficult to end. The people of the United States are fortunate that their country has no immediate interests in Central Europe and that, although the area of disturbance should spread, we are not likely to be involved. It is a curious coincidence that it is the new governments and not the old that have made all the trouble since the armistice was signed. Peoples unaccustomed to governing themselves have an unfortunate habit of getting tangled in the machinery.

A HORTICULTURAL TRIUMPH.

The California Flower Show now in progress at Exposition Park is a triumph for the horticulturists of California and an exposition of the State's horticultural supremacy. The beauty and variety of the exhibits have an esthetic appeal that cannot be denied. At the same time the show presents concrete evidence that here is an industry of commercial magnitude and one that is well worth fostering and encouraging.

Such comparisons are difficult, but many horticulturists who have visited the show since it opened last Thursday night declare that it is the most extensive, most varied and, in some respects, the most excellent floral display ever made in America. It is a revelation to the thousands of visitors and surprisingly good even to the members of the California Nurserymen's Association under whose auspices and management the show is conducted.

California has progressed horticulturally more rapidly even than its own horticulturists realized. In demonstrating this fact the big show at Exposition Park is an inspiration and source of encouragement as well as a delight to the eyes of the people who see it. The show is impressive because of its vast extent, because of the excellence of the various exhibits and, above all, because of the wide variety of flowers, fruits and plants shown.

Roses, chrysanthemums, dahlias and scores of other flowers are shown in profusion. Grown under the matchless conditions that prevail in California by master gardeners of national renown, these blossoms have attained an almost unbelievable degree of perfection. In the competitive classes the committee of judges, veterans though they are, had great difficulty in many cases in deciding which exhibits were most excellent.

The show is State-wide in scope as well as in name. From the north and from the south as well as from the Los Angeles district have come floral exhibits. Some of the finest trees in the show were shipped here from San Francisco. San Diego and many other cities even farther away have sent extensive exhibits. There are date palms in full bearing from Indio and luscious grapes from Fresno. There are avocado and citrus displays from various sections. The show is particularly interesting in that it demonstrates the horticultural advantages enjoyed by California. The finest hybrids of growers of the East and of Europe are seen at their best, as reproduced in California and as exhibited at the California Flower Show. Almost every portion of the globe has contributed to the fruit and flower splendor of California and many imported varieties appear to thrive better here than in their natural habitat.

California horticulturists have not been content with developing the floral products of others, however, but have been wonderfully successful in their own hybridizing efforts. Some of the fairest flowers and choicest fruits enjoyed by man were born in California.

The California Flower Show is well worth while, as it stimulates horticulturists to renewed efforts. It will also encourage more planting by individuals and thereby enhance the beauties of California home life. Nearly all the plants and flowers shown can be grown in California by amateurs as well as by professional gardeners, and the cost is not large. Aside from its valuable influences the show is a source of pleasure and enjoyment to thousands of people, for it is a wondrously beautiful spectacle.

DEADHEAD PEDESTRIANS.

Some day, when the city is dreadfully hard up and needs a billion dollars to start a marcel-waving establishment for poor working girls, some wise statesman of the Council, with a bone in his head like a bridge girder, will stand up on his hind legs and urge the creation of a sidewalk occupational tax for pedestrians. The motorists are paying for their passage over the paved highways of the community. The merchants are paying licenses and rents for the frontage they occupy, but the man on foot is taxed nothing for the costly and attractive sidewalks on which he so blithely perambulates. There is an ever-changing panorama before him. The shops furnish him a continuous exposition of their wares and yet he isn't paying a blooming cent for his daily promenade. It costs a lot of money to lay a tile or concrete walk. To keep it clean and in condition requires further outlay. But the careless millions who pass along the walk and enjoy its advantages are not paying a penny for this priceless privilege.

This seems a howling shame.

Especially from the standpoint of the taxgatherer.

He has thought about taxing almost everybody in the world—except the pedestrian.

And there are so many of him!

Just think of the revenue the city would have if the millions who daily congest our thoroughfares had to cough up a bone every month for their right of occupation. Instead of being stony broke and unable to pay its policemen the town might be loaning money to the Standard Oil Company.

Possibly the State administration will jump into this first. The State uses a lot of money to reward its hard-working commissioners and the administration is forever scouting for fresh sources of revenue. Think of the glorious possibilities of a rake-off from the throngs in the Broadways and Market streets of the commonwealth!

It makes the eyes of the politician pop with a pleasant passion.

Every pedestrian would have to carry a card and wear a button showing his license number. It would be a handy system to check up on undesirable citizens. The officers could ask a man to show his card and if his number did not correspond he could be taken down to the rock pile and shot. There could be penalties for meandering under a last year's number or for trading buttons with one's sweetheart. The plan would be a great boon to the politicians. It would furnish occupation for a flock of high-geared commissioners and collectors. If the State administration could furnish jobs for 100,000 sidewalk inspectors at $10 per day per each they might be able to work up enough enthusiasm among themselves to put the Governor across for another term.

Some day the administration will want to raise a monument to the statesman who first introduced the sidewalk occupational tax upon our flock of pedestrians.

Would a one-legged man be let off for half price?

"YELLOW" REPUBLICANS AND HARD-BOILED DEMOCRATS.

When the President asserted in the course of his address to postal employees in Washington that "I'd rather have a hard-boiled Democrat than a yellow Republican" he set the tongues of the Democratic editors wagging. They accuse him of placing a premium on partisanship. But the people of the country as a whole are likely to form a different opinion of the message the President intended to convey. He was simply telling the postal employees that he preferred a man with an opinion contrary to his own to one with no opinions at all.

To the President insincerity is a vice. He likes not the man who alternately bays with the hounds and runs with the hare. He views one without convictions as without conscience; and he is seeking to rid the government of unscrupulous opportunists. The man whose opinions are always those of the party in power is neither a good official nor a good citizen. He said frankly that he was not averse to postmasters being in politics; but he used the term "politics" in the higher and nobler sense. He sought to impress upon those whom he addressed that he did not desire to bind the mouths of those in the government service or to dictate their utterances.

The President has been censured by some members of Congress because he has not shown more diligence in "turning the rascals out," a term which the Democrats invariably use, to get possession of all the offices as soon as their party is in power. The President holds that because a man is a Democrat is not sufficient reason for his dismissal if he is rendering efficient service. This view is antithetical to that of the party politician, who is interested only in the spoils of office, but it is one which the people will commend.

We have had considerable experience in California with "yellow Republicans;" those who change their political garments according to the season. If the President can rid the government of that breed he will perform a valued service.

THE SAME COOLIDGE.

The Vice-President, in the change from New England to the atmosphere of Washington, has lost nothing of his ability to utter a truth simply and arrestingly. His Newark address proves him to be the same Calvin Coolidge who sometime was Governor of the Commonwealth of Massachusetts, sometime its Lieutenant-Governor and again its Senate president or just City Attorney of Northampton.

"There was not then, is not now nor ever can be liberty without law. Here is the whole test of the ability of self-government—not in observance of the law when it protects ourselves, but in observance of the law when it protects the rights of others."

Is not that a thought which should commend itself to those forces who would abolish the guaranties of the Fourth and Fifth amendments?

There can be no liberty without law! Nor can there be liberty without respect for law on the part of those who enforce the law!—[New York Tribune.

JAZZ AND ITS EFFECTS.

Jazz is very young; like short skirts, it suits thin, girlish legs, but has a slightly humiliating effect on gray hairs. Its fears and dislikes—for instance, its horror of the noble and beautiful—are childish; and so is its way of expressing them. Not by irony and sarcasm, but by jeers and grimaces does jazz mark its antipathies. Irony and wit are for the grown-ups. Jazz dislikes them as much as it dislikes nobility and beauty. They are products of the cultivated intellect, and jazz cannot away with intellect or culture. Negroes can be admired artists without any gift more singular than high spirits; so why drag in the intellect?—[New Republic.

It's Just One Thing After Another.

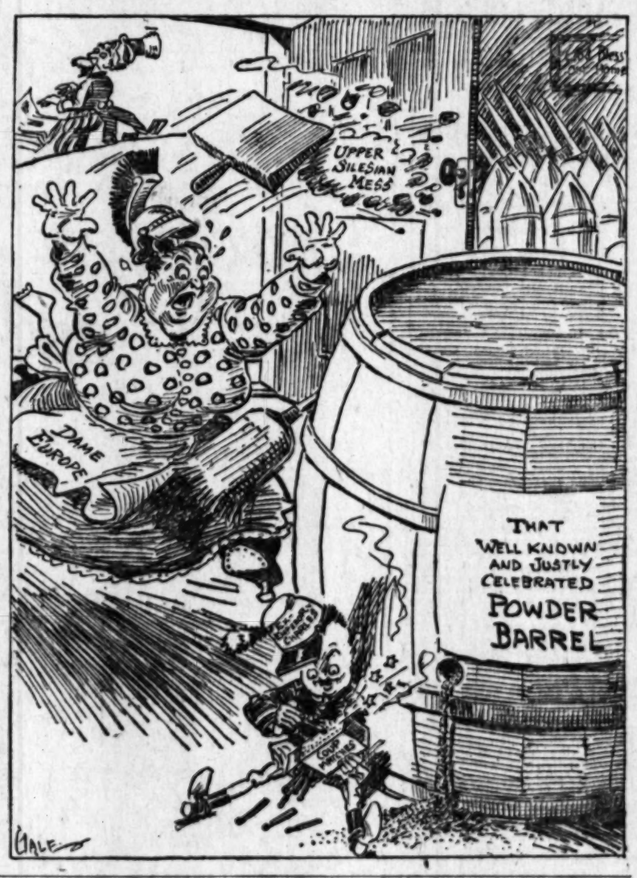

WHY PRICES ARE HIGH.

BY FREDERIC J. HASKIN.

WASHINGTON (D. C.) Oct. 15.—"Why," demands an editor out in the corn belt, "does the retailer charge from 35 to 40 cents a pound for pork chops when hogs cost him only 6 or 7 cents?"

He is one of a chorus singing different words to the same tune. A man down in Oklahoma wants to knew why he cannot tote enough hides across the street on his back to buy a pair of shoes. A man in Georgia wants to know why cotton enough to make a tent won't buy an undershirt. And a farmer in Maryland asks why apples, such as he fed to his hogs because it would not pay to haul them to market, sell for 5 cents each on the fruit stands.

All of these questions have been asked many times. They have also been loudly answered with the assertion that retail prices are too high, which is, of course, merely begging the question. Sometimes it is added that the retailer is a profiteer, which is generally not true and certainly sheds no light on the situation.

When the editor's query was laid before certain marketing experts in the government service it was learned that the question is a good deal more complicated than those who blame the retailer and let it go at that, ever imagined. The Department of Agriculture is making a study of the retail prices of farm products in all of the principal American cities. It is going to find out just why these prices are so inordinately high and why the farmer gets such a small share of the large price that the consumer pays. The government men do not care to be quoted nor to make any extensive comment until this investigation has been completed. But in the meantime they throw out a few hints.

In the first place, they say, don't be too quick to blame the retailer. Retail prices, probably are too high, but they are not as much too high as you think. The retailer has been facing a dull market for a long time now. His great need is to turn over his stock. It is extremely probable that he would reduce prices if he could afford to do so, in order to stimulate trade. In many cases, of course, he has done so. The papers are full of bargain-sale advertisements. Yet the average of retail prices remains high.

COST OF RETAILING HIGH.

This, say the experts, is partly because the cost of retailing, as a business operation, is high. Out of the 35 cents that you pay for pork chops the retailer must pay, not only the price of the pork at wholesale, but also the rent of his store, the cost of the ice on which he kept the pork, the wages of the man who cut it and sold it to you, the paper in which it was wrapped and the upkeep of the vehicle in which it was delivered.

The experts do not seem to know exactly what percentage of the cost of those pork chops is represented by each of these elements in its transfer. That is probably one of the things their investigation will reveal. But they think that the price paid for the pork is less than half of the total cost of getting it from wholesaler to consumer. And all of these factors in the operation have risen in cost. Rent, wages, ice, paper, gasoline—no one needs to be told that all of these things are from 10 to 100 per cent higher than they were in 1913.

Remember, too, that with many persons out of work and money tight the retailer is doing a smaller than normal business. But he still pays the same rent and he probably has to maintain about the same staff. His reduction in expenses, in a word, is not in proportion to his reduction in business. That means that the cost of making each sale is higher than it would be if he were doing a big business. If the butcher only sold one pound of pork chops in a day he would have to get $10 or $15 for it in order to break even.

As a matter of fact the profiteering retailer is probably a rare bird just now. A few of them are perhaps making large profits by sticking to war-time prices; but many more of them are only hoping to make expenses until better times come along.

The difficulty, explains an expert, lies in the fact that retail prices, wages and farmers' earnings are all on different levels. In order that our clumsy industrial system may work at all they must be on about the same level.

FARMER FELT DROP FIRST.

When prices began to drop the drop fell on the farmer first. With unsold stocks of foodstuffs on hand the buyers refused to give him a high price for what he raised. But he had to sell. So he took a low price. Wholesaler and retailer refused to follow suit. The cost of their operations was high, chiefly because wages remained high, and by co-operation and storage, both of which the farmer lacked, they were able to keep up their prices to a great extent.

But the farmers form about 40 per cent of the buying public. Having very little money, this large section of the buying public bought very little. Manufacturers of farm implements immediately felt the pinch. Their sales in many cases fell off more than half. Other manufacturing lines also felt it. As a result factory employees were thrown out of work. Unemployment set in. It affected millions. So the buying public was still further reduced, demand declined still more, the cost of every retailing operation rose and the retailer, with his high prices, was less than ever in a position to reduce them.

It is a stalemate which is easy to understand, but hard to remedy. If a bushel of potatoes would buy a pair of shoes in 1913, but it takes two bushels of potatoes to buy a pair of shoes now, then the potato growers can only buy half as many shoes now is in 1913. One result is that employees of shoe factories will be thrown out of jobs. Then they can't buy any shoes, either.

Really, the farmer, if at all intelligent, is in an enviable position. He at least can eat. It is only the farmer who raises nothing but one money crop who now suffers—the man who raises only tobacco or cotton—for example. The farmer who produces hogs and chickens and keeps dairy cattle and raises potatoes and beans and other vegetables need go to market for very little of his food. He is vastly better off than that exshoe-factory employee, for example.

Business will never pick up until the farmer once more is able to buy a pair of shoes with a bushel of potatoes. That can be accomplished either by giving the farmer more or the shoemaker less. The diagnosis is easy, but the only remedy seems to be a slow process of readjustment.

DROLL STORIES.

The Easier Way.

The leading man of the company billed to play "Romeo and Juliet" at the operahouse that night—one evening only—approached the manager.

"Say," the actor declared, "I've got to have 10 cents."

"Ten cents!" exclaimed the other in startled accents. "I never saw such a fellow—always bowling for money! What you want 10 cents for in a town like this?"

"I want it for a shave," the actor explained. "You can't expect me to play Romeo with a three days' growth of black beard on my face, can you?"

"No, I suppose not," the other reluctantly admitted, and slowly put his hand into his pocket. Then a happy smile broke over his face and the hand was withdrawn empty.

"That's all right," he declared, cheerfully. "We'll just change the bill to 'Othello.'"—[Everybody's Magazine.

The Way of Spies.

One of the problems that sorely perplexes those who employ spies is whether or not some particular spy is not selling to the enemy as much information as he gives his employer.

When Louis returned to France after his exile he appointed as his Minister of Police, Fouche, who had served under his enemies. During a private conversation with Fouche, Louis asked him to be frank.

"Tell me," Louis said, "who was the spy who did you the best service when your men were watching me?"

Fouche tried to evade replying, but was compelled to answer.

"Well, sir, if you insist on knowing, it was the Duc de Blacas."

"How much did he get for the job?" the king smiled.

"Two hundred thousand francs a year, sir."

"Ah!" the king cried with satisfaction. "That was the sum. He didn't cheat me. We went halves!"—[Cleveland Plain Dealer.

Too Slow.

A negro boy had been brought into a Virginia police court for the fifth time charged with stealing chickens. The magistrate determined to appeal to the boy's father.

"See here," said His Honor, "this boy of yours has been in this court so many times charged with chicken stealing that I'm quite tired of seeing him here."

"I don't blame you, jedge," said the parent, 'an' I'm tired of seein' him here as you is."

"Then why don't you teach him how to act? Show him the right way and he won't be coming here."

"I has showed him de right way," said the father, "but he jest don't seem to have no talent for learning how, jedge; he always gets caught."—[Lawyer and Banker.

A Scotch Inheritance.

An American professor who was studying at Edinburgh University roomed at the home of a thrifty Scotch family. Each morning Mrs. MacAngus would come in with an age-scarred dustpan and a well-worn brush and sweep the floor, stooping about the place in back-breaking discomfort.

"I should think you would find it easier to use a broom," the professor ventured one morning.

"No doot, no doot," agreed Mrs. MacAngus, "but I has the brush and I has not the broom, my mither having left the broom to the eldest child. The youngest braether got naething but a turkey wing."—[Youth's Companion.

Set Pat Wondering.

Pat was developing a tendency to hang around the corner saloon and otherwise dissipate. His wife asked the parish priest to reprimand him.

"Father," said Pat, meeting the priest shortly thereafter, "phwat is lumbago?"

"Lumbago, Pat," said the priest sternly, seeing a chance to point a moral, "is a terrible disease which comes from drinking up booze and chasing around nights."

"Is thot so?" said the bewildered Pat. "It says in the pa-aper that the pope has lumbago."—[Wall Street Journal.

RIPPLING RHYMES.

THE JUGGERNAUT.

The motor car was built for pleasure, for making life a grand, sweet song, and in that line it is a treasure, when drivers' heads aren't working wrong. When tooled with care and circumspection and sanely driven to and fro, the auto is my first selection among the precious boons I know. If driven thus a car might travel for twenty years and shed no blood, might squash no voter in the gravel or plaster him with dark-brown mud. If driven thus 'twould be no terror, no monster of the public ways, and lilting bards would make no error in handing it all kinds of praise. But few, so few, oh, gentle reader, these homely truths can deeply feel; most every gent becomes a speeder when he is at the steering wheel. 'Most every guy will take some chances and knock a rule or statute cold; and so his gaudy bus advances, with victims 'round the axles rolled. Oh, every hour provides a warning and still the speeders do not mind; the doom nears longer every morning, the coroner is miles behind. The surgeon and the learned physician are hourly patching some poor wight, the while the sad and pale mortician is planting jays by day and night. The motor car would be a blessing if tooled by drivers who are sane; but it is simply quite distressing to count the wounded and the slain.

WALT MASON.

A woman is only a ... votes, anyway.

David Lloyd ... the United States a ... Camera!

The bobbed-hair ... knocked the ... the ropes.

We are at ... and it must be ... got off lightly.

The 15-cent ... ing up in the ... disarmament ...

The automobile ... will soon reach the ... the steel and ...

"Reverse ... order from Paris. ... favor of it if we ...

There would be ... tion in this town if ... dentists did not ... rent.

The late ... sibly the smallest ... in our public life. ... oh, my!

Raisuli, the Moroccan ... getting too fat to ... ry and is suing for ... body loves a fat man.

It is likely that the ... the Disarmament ... secret. But it would ... Admiral Sims were a ...

Admiral Beatty has ... country for a visit. ... tell us who won the ... land. Nobody else ...

The cargo ships from ... Seas are reaching ... With proper facilities ... will be the Liverpool of ... Coast.

Physicians claim to ... reduce blood pressure. ... reduce the number of ... to call if they are ... vance.

"Our net increase ... months of this year was ... $449,000,000." This is ... sonal bank account, ... cle Sam.

Pasadena will ... goats. The Crow ... mined that nobody ... goats. It must be ... makes them so ...

We are expecting ... bear that Mrs. Madison ... has been offered a ... movies. She might add ... in the County Jail.

It may yet come to ... we shall be compelled ... levy for the relief of ... stricken people of Russia. ... item in our national ...

It is stated that ... Fatty Arbuckle will ... attempt to become ... of Miss Virginia Rappe. ... the legal doctrine of ...

The Chinese cut ... their cards on the ... armament Conference, ... but Uncle Sam will not ... do not wear long ... the room.

There is many a ... the aliens who would ... of citizenship in the ... naturalization which ... quired to obey the ... Amendment to the Constitution ... is a bitter pill for ... in the wine-loving ... rope to swallow. ... to be good.

The Public Service ... has formally opened ... ters on Broadway ... to show us how the ... meters work in our ... there are so many ... work as advertised. ... of how they pile up ... empty house would ... sum of human ...

The pumpkin pie, ... ored top, is appearing ... fire restaurants. ... brethren, the color of ... kin pie is brown, ... cook knows how to ... cook it and properly ... spices he or she has ... spo'ling a pumpkin ... a pie. They may ... kin pies in the ... are an abomination.

WE LOVE YOU, LIZ ... Sunshine finds the ... Sweet fragrance ... Roadsides bushed ... Which lead to all ... Mountains in the ... In their grandeur ... Gentle breezes blow ... To the promised ...

Los Angeles, you ... charms, ... Los Angeles, you ... arms ... The stranger is ... Who delights to ... On beauty rare, ... That leave him ... Los Angeles, with ... nesses, ... Los Angeles, with ... hues, ... Dew-kist, sun-kiss ... kiss, ... Oh, how we ... Moonbeams ... While ... Missions hid ... As they did ... All the flower-decked ... By cool ... And the ... O'er the ...

Here ... The Perfect ... trola ... o. 50 ... e $45 ... Compact—as easily ... ful Tone—compar ... more expensive mo ... ial Finish—Mahogan ... with nickeled corne ... l for: Picnics, ... Trips, Rural ... orders accompanied ... address in So ... AND ... TALKING M ... 350 SO. ... AST WEE ... ght Smoke Damage ... IMPORTE ... Regular $2.00 per r ... Regular $1.50 per r ... Regular $1.00 per r ... 30-inch Papers, regu ... DROOM ... LOW AS ... PA ... Grade Pure ... Paint ... Paint ... and Barn Paint ... Linoleum Varnish ... ative Enamel (for furn. ... 's Wax ... "Da-Cote" and "Univ ... Stain ... per ... Tub Enamel ... Paint ... Deo ... Enamel ... Stain ... HL E ... 9-641 SOU ... UY YOUR ... direct from m ... Best grade of tapestry ... L. RUDIN FURNIT ... 17-70 ... e Milk for ... Malted ... Growing Children ... Food-Drink For All Ages

PEN POINTS

By the Staff

A woman is only as old as she votes, anyway.

David Lloyd George will soon visit the United States on Kodak Camera!

The bobbed-hair craze has knocked the hairpin industry to the ropes.

We are at peace with Germany and it must be admitted that we got off lightly.

The 18-cent linen collar is coming up in the offing. On with disarmament business!

The automobile stealing business will soon reach the impasse of the steel and iron industry.

"Reverse decollete" is the order from Paris. We might be in favor of it if we knew what it was.

There would be less tooth extraction in this town if so many dentists did not owe for their rent.

The late Senator Knox was sadly the smallest man, physically, in our public life. He was little, oh, my!

Raisuli, the Moroccan bandit, is getting too fat to engage in robbery and is suing for peace. Nobody loves a fat man.

It is likely that the proceedings of the Disarmament Conference will be secret. But it would be different if Admiral Sims were on the job.

Admiral Beatty has arrived in this country for a visit. Possibly he will tell us who won the battle of Jutland. Nobody else seems to know.

The cargo ships from the Seven Seas are reaching the limit. With proper facilities Los Angeles will be the Liverpool of the Pacific Coast.

Physicians claim that golf will reduce blood pressure. It will also reduce the number of friends who care to call if they are warned in advance.

"Our net increase of gold in three months of this year was more than $449,000,000." This is not our personal bank account, but that of Uncle Sam.

Pasadena will fight to retain its goats. The Crown City is determined that nobody shall put over goats. It must be the smell that makes them so popular.

We are expecting every day to hear that Mrs. Maddyene Gleason has been offered a contract in the movies. She might make "hash" in the County Jail.

It may yet come to the point where we shall be compelled to make a levy for the relief of the war-stricken people of Russia as an item in our national budget.

It is stated that the defense in Fatty Arbuckle will consist in an attempt to besmirch the reputation of Miss Virginia Rappe. Let us hope the legal doctrine of the last clean man will not prevail.

The Chinese say they will leave their cards on the table at the Washington armament Conference. Possibly, but Uncle Sam will insist that they do not wear long, flowing sleeves in the room.

There is many a wry face among the aliens who weekly take out papers of citizenship in the local courts of naturalization when they are required to obey the Eighteenth Amendment to the Constitution. It is a bitter pill for foreigners reared in the wine-loving countries of Europe to swallow. But they are going to be good.

The Public Service Commission has formally opened the sealed letters on Broadway and they will proceed to show us how the water meters work in our homes. If there are so many things in the world work as advertised. An empty house would be filled with a sum of human knowledge.

The pumpkin pie, with its fluted crust and tinted top, is appearing at the fire restaurants. But, my dear brethren, the color of a real pumpkin pie is brown, not tan. Any good cook knows how to dry pumpkin, how to cook it and properly mix with it the spices he or she has selected. Don't spoil a pumpkin trying to make a pie. They may have pumpkin pies in the swell cafes, but they are an abomination.

WE LOVE YOU, LOS ANGELES

Sunshine floods the valley,
Sweet fragrance fills the air,
Roadsides banked with flowers
Which lead to city fair.
Mountains in the distance
In their grandeur stand,
Gentle breezes blowing
To the promised land.

REFRAIN.

Los Angeles, you city of magic charms,
Los Angeles, you welcome with open arms
The stranger in a-gates
Who delights to gaze
On beauty rare, your dooryards
That leave him in a daze.
Los Angeles, with your avenues,
Los Angeles, with your rainbow hues,
Dew-kist, sun-kist, mist-kist,
Oh, how we love you, how we love you!

Moonbeams tip the mountains
While waveiets kiss the shore.
Missions hid all welcome
As they did in days of yore.
All the flower-decked dells
By cool zephyrs fanned
And the stars they twinkle
O'er the promised land.

HARRY M...

LT MASON.

Here at Last
The Perfect Portable Victrola

Get Yours Now

Victrola No. 50 $45

Compact—as easily carried as a suit case.
Tone—compares favorably with larger and more expensive models.
Finish—Mahogany, Fumed Oak or Golden Oak with nickeled corners and trimmings.
Ideal for: Picnics, Dancing Parties, Motor Trips, Rural Schools, Clubs.
Orders accompanied by cash will be prepaid to any address in Southern California.

ANDREWS TALKING MACHINE CO.
350 SO. BROADWAY
Exclusively

WALL PAPER PAINT
LAST WEEK OF SALE
Slight Smoke Damage from Our Recent Fire

IMPORTED PAPERS
Regular $2.00 per roll. Sale.....75c
Regular $1.50 per roll. Sale.....50c
Regular $1.00 per roll. Sale.....40c
Odd 9-inch Papers, regular $2.00. Sale.50c

BEDROOM PAPERS AS LOW AS 7c PER ROLL

PAINT

Strode Pure	Regular	$3.60	Gal.	Sale $2.50
Gloss Paint	Regular	3.00	Gal.	Sale 2.10
Enamel	Regular	.90	Qt.	Sale .60
Floor Paint	Regular	1.25	Qt.	Sale .73
Wood Burn Paint	Regular	2.60	Gal.	Sale 1.75
Linoleum Varnish	Reg.	1.50	Qt.	Sale .75
Spar Enamel (for furn.)		1.05	Pint	Sale .50
Liquid Wax		.85	Pint	Sale .45

"Tu-Cote" and "Univernish"...at Reduced Prices

	Regular.		Sale Price.
Shellac	$1.45	Gal.	$ .90 Gal.
Paper	2 sheets	.05	2 sheets .02
Varnish	1.00	Pt.	.60
Stain	.55	Pkg.	.38
Floor Enamel	.70		.40
Screen Paint	1.25		.60
Oil	.90		.25
Glue	.30		.20
Putty	.20	Lb.	.12 Lb.
Kalsomine	.95	Pt.	.60
Paint	.35	Lb.	.25 Lb.

HAHL BROS.
639-641 SOUTH OLIVE ST.

BUY YOUR FURNITURE
direct from manufacturer

3-Piece Living-Room Sets
made to order with spring edge and Spring cushions covered with
best grade of tapestry or velour for $125
RUDIN FURNITURE MFG., CO.
711 West Jefferson St.

Horlick's Malted Milk for INFANTS and INVALIDS
ASK FOR Horlick's the Original
Avoid Imitations and Substitutes

Rich milk, malted grain extract in Powder
No Cooking—Nourishing—Digestible

CONFESSION IS WON BY STEAK.

Man Caught in Bank Admits Forgery, Police Say.

But Suspect Refuses to Talk Until He is Fed.

Prisoner Has Long Criminal Record, is Assertion.

A succulent sirloin steak aided the police yesterday in ripping the cloak of mystery from a forgery suspect who was later identified as Jack Felstein, alias Jack Gordon, said to be one of the cleverest bad-check men ever arrested in the West.

Felstein was arrested in a downtown bank yesterday afternoon by Pinkerton detectives while in the act of forging a check for $3500, the police say. Later, at Central Police Station he told Detectives James and Lucas that he had served penitentiary terms in New York and Washington, D. C., it is said.

Entering the bank, Felstein told the bank teller he desired to close his account. Through his own carelessness he mistook the figure five in the bank book for the numeral three. The Pinkerton detectives were summoned and Felstein was arrested on suspicion. In searching him a 38-caliber revolver was found slung under his arm.

But Felstein refused to talk. Not until the detectives took him to a cafe and fed him a juicy sirloin steak would he explain his actions. The steak loosened his tongue. Then, according to the officers, he told of his past crimes. In 1918 he was arrested in Washington, D. C., and sentenced to serve six months for a grand larceny on a charge of having stolen government munitions, the story goes. Six months later he was arrested in New York City on charges of forgery and grand larceny and sentenced to serve a term of from one to fourteen years. Sixteen months later he was released.

Several months ago Felstein came to Los Angeles and stopped at a downtown hotel. According to his confession he forged two checks, for $500 and for $2550, using the name of H. W. Osborne. After the money was obtained Osborne reported the theft of his bank book. Felstein stated that he lost $700 of this amount in Tijuana gambling dens, and then went East, after he had opened an account, under the name of Jack Gordon, in the same bank which he had defrauded with the forged checks.

In El Paso he wrote back to the bank for his bank book. Through a clerical mistake the bank book of another man with a similar name was forwarded to him. With this book he returned to Los Angeles, and had it in his possession at the time of his arrest.

The balance in the book was $5750. Felstein mistook the five for a three, and therein lies the tale of his arrest. But this information would not have been forthcoming, he told the officers, had they not treated him to the sirloin steak.

UNION MAN TALKS TOO MUCH HERE.

Remarks of Striker From Taft Lead to Hospital, He Tells Police Surgeons.

"While striking I was struck."

For several hours yesterday afternoon Dan Conner, 26 years of age, suffering from concussion of the brain and deep lacerations of the scalp, muttered this to Police Surgeon Dorn of the Receiving Hospital. Then he recovered his senses and his remarks, while they cannot be printed in full, were to the following effect:

Los Angeles is a bum union town. No one here loves a striker. A striker when in town should have very little to say. If he does say anything, he should have his best foot foremost and be ready to run.

Police records show that Conner made a few remarks on the street near Fifth street and Maple avenue. The remarks were not well taken and the next time Conner appeared he was picked up by Traffic Officer T. O. Therkorn at Second and Spring streets. His head was lacerated and he was suffering from concussion of the brain.

On a cot in the Receiving Hospital, after he had recovered consciousness, Conner explained that he is a striking oil field worker from Taft.

RITES FOR ATTORNEY.

Kerrick W. Gahan, Lawyer and Clubman, Is Laid to Last Rest.

Funeral services for Kerrick W. Gahan, the attorney, were conducted by Rev. James A. Francis yesterday afternoon in the chapel of Bresee Brothers. Burial was made in Rosedale Cemetery.

Mr. Gahan died Friday at his home in Sierra Madre. He was one of the most prominent of the young attorneys of the city, conducting a practice in offices in the Title Insurance Building. He was a member of the Theta Chi Fraternity, of the Union League Club, the City Club and the Chamber of Commerce.

Mr. Gahan was born Nov. 27, 1894, at Elgin, Ill. He came here fourteen years ago, entering the Los Angeles High School, from which he was graduated in 1912. In 1916 he matriculated at the University of California. He was admitted to practice in June, 1919. A nervous breakdown early this year caused him to give up his practice. Mr. Gahan leaves a mother, Edith V. Gahan, an aunt, Coral A. Gilchrist and a grandfather, John W. Gilchrist.

EX-CONVICT IS HELD HERE FOR GALVESTON.

Hyman Silverstein, an ex-convict and persistent jailbreaker, was taken into custody at Independence, Inyo county, by Dep. U. S. Marshal Blakeley yesterday and lodged in the County Jail. He was held for removal to Galveston, Tex., where he is wanted for violation of the Dyer Act. It is charged that he stole an automobile in this city and drove it to the Texas town.

McCall and Pictorial Review Patterns

Coulter Dry Goods Co.
FOUNDED — 1878
Seventh Street at Olive

"The House of Fine Linens"

Store Hours: 9 to 5:30 Daily. Branch Store: 215 South Broadway

TO CHARGE CUSTOMERS: All purchases on and after October 22nd appear on November bills, payable December 1st, 1921.

All the Warm, Pretty Patterns in Bathrobe Eiderdowns

FOR warm, cozy bathrobes and negligees nothing can be more appropriate than these 27-inch bathrobe eiderdowns, fashioned in novelty patterns or plain colors. They sell at, yard 75c

Double-faced wool eiderdowns, 36 inches wide; in plain shades; yd..$1.50

Figured Flannelettes—36 inches wide, make up into the dearest warm jackets or house dresses; priced at, yard 35c

In 27-inch width there is also a heavier quality which many people prefer; also, yard.....35c

Viyella Flannel—a non-shrinkable flannel; yard $1.65
(Second Floor)

A FINE 36-inch bathrobe eiderdown has figures on light or dark backgrounds, and sells at, yard.....95c

Single-faced wool eiderdowns, 36 inches wide, may be had in every conceivable plain shade; yard.....$1.25

Cotton Challis—36 inches wide, in new Autumn colors suitable for making into house dresses; yard.....25c

All-Wool Challis—very new patterns and colors; yard.....$1.25

French Flannels—27 inches wide, in a variety of plain colors; yard.....$1.75

Outing Flannels—27 inches wide, in white; yard.....15c, 20c and 25c
In 36-inch width, yard.....25c to 50c

Striped Outings—27 inches wide, in all shades; yard .....15c to 25c
(Second Floor)

Colored Petticoats $2.50 to $3.95

COTTON, to be sure, but pretty and well-nigh indestructible—and so, economical to purchase.

Of Black Sateen with elastic band and pleated flounce $2.50

Of Soft Satinee in a straight model with hemstitched hem; black or navy; at $3.95

Heatherbloom Skirts—in printed design, or with plain tops and fancy flounces $3.95
In extra sizes, with flounces.....$2.95
(Third Floor)

Hand-Made Crocheted Tams

MADE with big woolly pompons—you cannot fail to like these.

Shown in white, turquoise, Copen, purple and maroon.

The low price at which they are marked is as attractive as the tams themselves—only $3.25
(Third Floor)

A Silk Sweater Sale

INCLUDES scores of the finest pure silk sweaters manufactured in America, at the following reductions:

Values $25.00 — $18.50
Values $29.50 to $35.00 — $22.50
Values $42.50 to $49.50 — $32.50
Values $52.50 to $69.50 — $45.00
(Third Floor)

Coulter's—Seventh Street at Olive

Seventh Street at Olive—Coulter's

President Harding writes—

"I have for many years been pretty well convinced that saving money is largely a matter of habit, and people who make a good beginning at it presently discover that it is by no means impossible, and it is altogether a good thing to do.

"Just at this juncture in the world's and our country's affairs, it is certainly one of the most useful contributions that people could possibly make to putting the world right."

We are glad that President Harding has so strongly endorsed the Savings Bank idea.

Interest at 4% per annum, compounded semi-annually, on Term Savings Accounts.

RESOURCES $44,000,000

MEMBER FEDERAL RESERVE SYSTEM

Guaranty TRUST & SAVINGS Bank
SAVINGS-COMMERCIAL-TRUST
SPRING & SEVENTH · LOS ANGELES
Branches in Pasadena, San Pedro and Huntington Beach

MJB's proposition to YOU

Go to any grocery store and buy a package of TREE TEA Ceylon (BLACK). Take it home and try it. If you don't find it the finest flavor and greatest tea value you have ever used—return it to your grocer, he will refund the full purchase price, no matter how much you have used out of package.

If you prefer GREEN TEA, ask for TREE TEA JAPAN. This also carries the same M. J. B. guarantee of value and quality.

MODERN CRANKCASE CLEANING SERVICE
We use CALOL FLUSHING OIL and ZEROLENE

The Sign of a Service
At First-class Garages and other Dealers

Completeness of Information
—the volume and variety of offerings—is what makes everybody read The Times for want-ads. They furnish the reader 150 kinds of information.

PAIN AGES YOU—
Sloan's for
rheumatism
lumbago
sciatica
neuralgia
sprains
strains
weak backs
stiff joints
At all druggists, 35c, 70c, $1.40
Sloan's Liniment (Pain's enemy)

Stops Itching Skin Troubles
The torture of skin itch will quickly be relieved by applying before retiring, Dr. Hobson's Eczema Ointment. One of Dr. Hobson's Family Remedies.
Dr. Hobson's Eczema Ointment

Portability—
due to small size and light weight—is a strong feature in favor of the SUNDSTRAND Convenient, only one machine for many places. You get all this and more in the
Sundstrand FIGURING MACHINE
using only 10 keys.
A demonstration in your own office will be gladly given.
H. E. Williamson, Dist. Mgr., 500 Van Nuys Bldg. Phone Main 7231
Only 10 Keys to operate

Drink Coca-Cola
DELICIOUS AND REFRESHING
EVERY little movement means more thirst.
THE COCA-COLA COMPANY
Atlanta, Ga. 425

Bernard's HAIR BITTERS
THE GUARANTEED SCALP REMEDY
Puts pep in your hair roots and prevents premature baldness
at your barbers—25¢ an application
Manufactured by BERNAULT MFG. CORP., SEATTLE, U.S.A.

Sylpho-Nathol
the disinfectant
Formerly called Sulpho-Naphthol
It is 4½ times stronger than the U. S. Public Health Service Standard. Leading hospitals in New York and New England use it.
For personal hygiene
—cuts, wounds, douches—
Sylpho-Nathol is invaluable.
Destroys germ life, but helps healing to the tissues. Physicians recommend it.
Drug and dept. stores, 15c, 30c, 60c, $1.20.

Thought She Would Die from Eczema
"I went to Johns Hopkins Hospital. I went to several doctors. I tried other remedies. I thought I would die. D.D.D. cured me after I had given up all hope to ever get well again on earth.—Mrs. Emma Wise, 845 Franklin St., Baltimore.
We ourselves have seen D. D. D. heal so many cases of severe skin trouble that we know it will help you too. In fact we guarantee the first bottle. 35c, 60c and $1.20.
D.D.D.
THE Lotion for Skin Disease
THE OWL DRUG COMPANY.

MANUFACTURERS
A thoroughly competent executive, formerly manager of the Los Angeles branch of one of the largest concerns in the United States, will finance up to $100,000 an enterprise of merit requiring additional capital for expansion of business only.
Call Room 501 Los Angeles Stock Exchange Bldg.

Charles Erbstein.

WOOLWINE HURLS CHARGES.

Here is District Attorney's Statement Made in Court Assailing Chicago Attorney.

Dist.-Atty. Woolwine's attack on Attorney Charles Erbstein, which was read into the court records yesterday when an attempt was made to admit Mr. Erbstein to the bar for the purpose of appearing as attorney for Mrs. Madalynne C. Obenchain in her trial on the charge of slaying J. Belton Kennedy, follows:

"At this time I desire to urge and have recorded in this court, a vigorous and unqualified objection to the granting by this Honorable Court to Charles Erbstein, the privilege of appearing as attorney in behalf of Madalynne Obenchain, one of the defendants charged by indictment with the murder of J. Belton Kennedy, or in behalf of any other defendant or in any other case.

"I make this objection not only in my official capacity as District Attorney of Los Angeles county, but as an officer of this court, for the reason that I believe him to be a person wholly unfit to practice law at this bar. His reputation in Chicago is of the very worst, being that of a trickster, a jury fixer, and a suborner of perjury.

SENDS TELEGRAM.

"These are matters that have come to my knowledge from personal investigation. Under date of Oct. 21, 1921, I sent a telegram to Hon. Maclay Hoyne, an attorney of high character at Chicago, who was for many years until very recently, State's Attorney of Cook county, Ill., which reads as follows:

"'Charlie Erbstein, criminal lawyer of Chicago, is coming here to oppose me in the Burch-Obenchain murder case. I understand that he has been in trouble time and again in Chicago for questionable methods. Please wire at my expense what you know about this matter and be good enough to write in detail. I understand you were after him many times. Sorry to trespass upon your time, but would gladly return favor at any time opportunity offers.'

"I received the following reply:

"'A witty, unconscionable crook. A fixer and suborner of perjury indicted twice and acquitted both times. A reckless gambler; will write you fully.'

"Mr. Hoyne's letter has not yet reached my hands.

"While Mr. Hoyne's telegram states that Mr. Erbstein was indicted twice and acquitted both times, I am informed by William Kolar, who was employed upon Mr. Hoyne's staff during his entire eight years as State's Attorney, and who is now in the city of Los Angeles, that in one of the cases referred to there was a disagreement of the jury.

CITES DARROW CASE.

"Los Angeles county has, in the past, been treated to one exceedingly unhappy experience with a Chicago lawyer, who was accorded the same courtesy that this man seeks at the hands of the court here, and any repetition of this experience would be deplorable. I am referring to Clarence Darrow, as to whose guilt or innocence a jury was unable to agree, the county being put to the expense of trying Darrow twice on a charge of jury bribery in the MacNamara case.

"I would not resist the motion to extend to Mr. Erbstein the privilege of appearing as an attorney in this case if I thought his exclusion would deprive the defendant, Madalynne Obenchain, of a skillful, able, and honest defense, but I am constrained to say that there are practicing, as members of the Los Angeles bar, a number of attorneys who are at least Mr. Erbstein's equal in ability and knowledge of the law.

"A copy of this communication will be sent to the president of the Los Angeles Bar Association, and also to the clerk of the District Court of Appeal for this district; and the District Court of Appeal will be respectfully requested, in accordance with custom, to refer the application of Mr. Erbstein to the Los Angeles Bar Association for investigation as to his fitness for admission to the bar, in the event that the said Erbstein should make application to that court for such admission."

ERBSTEIN RAPS WOOLWINE.

Chicago Attorney Battles Effort to Keep Him from Defending Mrs. Madalynne Obenchain.

Charles Erbstein, the noted criminal attorney of Chicago, replied to the bitter attack directed against him by Dist.-Atty. Woolwine in Judge Reeve's court yesterday when the court granted him permission to answer the accusations made by Mr. Woolwine in the course of his objection to the admission of Erbstein to the bar for the purpose of representing Mrs. Madalynne C. Obenchain in her coming trial on the charge of slaying J. Belton Kennedy. His statement, made part of the records of the court and embodied in the communication to be sent to the Los Angeles County Bar Association, follows:

"May it please Your Honor, for myself it doesn't make a bit of difference if this gentlman who, I understand, is a southern gentleman, had included in the telegram which I received from him on the day that I departed from my home town, the fact that he was going to object to my admission, I certainly should have not come to Your Honor, not for the reason that I feared an investigation of the charges of my bitterest enemy in Chicago, made through this communication, but by reason of the fact—and I assure Your Honor it comes right from the innermost recesses of my heart—I don't care a bit about myself or the charges which this gentleman cares to make publicly in an open courtroom to a stranger in a strange town, but I do care on behalf of this little lady sitting over there in the corner, if Your Honor please, and it is made for no other purpose, for no other reason but prejudice her case just to stop her from receiving a fair and impartial trial from twelve people that might be called into the jury box.

RECORD KNOWN.

Every one of these men in this courtroom, if Your Honor please, who are familiar with my record—and there are many of them here—doesn't have to receive the information by mail but know it from personal attendance in the courtroom. This information comes from my bitterest enemy, the bitterest enemy I ever knew of, ever in all my life, who sought to wreck my name, who sought to wreck my home and to deprive me of my liberty unjustly. And it is true and there is not any denial, and I am not ashamed of it, Your Honor, it is true that I was tried, and it is true I was acquitted. Trickster! He calls me a trickster. Who is the trickster, when this poor woman comes into this courtroom, ready within a few days to be judged by her equals, to be judged by the people of this great community?

"Trickster! A rose by any other name would be sweeter if attributed to you, Mr. Woolwine. I am exceedingly sorry, Your Honor, that I am unable to comply with your request to continue the Obenchain case by reason of the fact that Judge Reeve goes on his vacation on Monday. Not one word, not one line. Let him write. Wire. Talk tonight, talk to Mr. John L. Fogel, a person whom Your Honor knows, the secretary of the grievance committee of the Chicago Bar Association, where the same man took these charges, formulated them, put them in writing, and week after week and month after month the grievance committee of that association called upon him for proof, proof which failed to be forthcoming, and that they didn't produce.

FEARS FOR CLIENT.

"It doesn't make any difference to me, Your Honor. I feel, in view of this attack, that my value as her

(Continued on Seventh Page.)

PROFIT FROM BARTER PLAN.

Cotton Growers of Mississippi Valley Get Fine Return From Czecho-Sovaks

Cotton growers in the Mississippi Valley have received 25 cents a pound for their cotton, which was shipped to Czecho-Slovakia under the barter plan. The cotton was strict low middling, seven-eighths staple, and formerly sold at 4½ cents a pound.

This information was contained in a telegram from W. D. Nesbit, received yesterday by K. M. Turner, president of the Los Angeles Cotton Exchange.

Southern California, about November 10, will make its first shipment of cotton to Czecho-Slovakia under the barter plan. It will be 500 bales of Pima cotton.

Here it is! The New M·J·B Cover that Keeps the Coffee Fresh to the Last Spoonful!

Something new in the scientific packing of coffee, is the M·J·B Cover.

This cover prevents the air from robbing the coffee of its goodness, *after* the vacuum seal has been cut.

It assures you that the last bit of M·J·B Coffee you take out of the can will have the same freshness and fragrance as when it came crackling out of the roaster.

The improved M·J·B Cover is the *only* cover that will keep your coffee fresh after the can has been opened.

Directions: Pry off cover at outer edge. Cut out inner seal and replace cover on can.

M·J·B Coffee -it's ever fresh

CONAWAY IS BEHIND PAVING PROTESTANTS.

COUNCILMAN DEFENDS RIGHT OF PROPERTY OWNERS TO FIGHT IMPROVEMENT.

Councilman Conaway took up the battle yesterday on the floor of the City Council for the right of majority property owners to prevent by their protest street improvements to which they are opposed. The question came before the Council in the matter of the proposed improvement of Lyon street, which is 558 feet long and runs north of Macy street to the Wilson Packing Company's plant.

It was proposed by minority property owners to pave Lyon street with a seven-inch concrete pavement and the proceedings were brought under the Act of 1911. The petition of the Industrial Development and Land Company, representing a majority of the frontage on the street, was read to the Council yesterday protesting against the improvement as unnecessary. Had the proceedings been brought, as is customary, under the Vrooman Act, the protest of the Industrial Development and Land Company would have automatically defeated the paving of the street. Now it will require a vote by the Council to abandon the proceedings, and this vote will indicate just which members of the City Council are willing to line up with Councilman Conaway on behalf of the rights of majority property owners in the matter of street improvements in Los Angeles.

Land Registrar Groves and His Wife Reconciled

Registrar Groves of the local Land Office announced yesterday that he and his wife have become reconciled and that an attempt will be made to quash the interlocutory decree of divorce obtained on Oct. 19, 1920, by Mrs. Groves. A motion to this end will be made soon by her attorney, Lewis Guernsey.

Under the California law the decree becomes absolute after one year, but in this case the customary motion to make the decree absolute has never been made.

Many Witness Four Masonic Lodges Start.

The Masonic Temple at Pico and Figueroa streets was the mecca last night for many delegations of Masons, representing practically every Masonic organization in the city, which attended exercises relative to the institution of four new lodges. Most Worshipful Grand Master Samuel E. Burk conducted the ceremonies. The new lodges created are:

Mt. Olive Lodge, No. 506; Benjamin Franklin Lodge, No. 509; Palms Lodge, No. 512, and Cahuenga Lodge, No. 513.

Montgomery Bros.
Newest watch Elgin 12 size.
$20.00
Beautifully Engraved 20-year gold-filled case, Gold or Silver Dial. Fully warranted.

This new model is the latest example of modern style
—more than 10 different patterns of engraving to select from—all extra thin model cases.
Montgomery Bros. Jewelers
Fourth and Broadway
Los Angeles
Established in 1891

WE CURE PILES, FISTULA
And Rectal Diseases by a Superior Method
For twenty-five years we have been curing diseases of the rectum and lower bowels. During that time our experience has enabled us to develop a method that is exceptionally effective.
ASK THEM:
Alfred L. Black, Santa Monica, Cal.
J. L. Hickson, San Fernando, Cal.
Geo. Branch, Pomona, Cal.
Send for Our Free Booklet
Drs. C. H. White and C. C. Wainwright
Rectal Specialists
106 W. 3rd St., Los Angeles, Cal. 832-34 Wesley-Roberts Bldg.

w M·J·B Cover
Coffee Fresh
ful!

packing

the coffee
been cut.
fee you take
ess and fra-
e roaster.

ver that will
n opened.

Cut out
on can.

Why?
Fresh

model is the
mple of modern
style

more than 10 differ-
patterns of en-
aving to select from
ll extra this model
on.

Montgomery Bros.
Jewelers
orth and Broadway
Los Angeles
Established in 1889

STULA
rior Method
ses of the rectum
has enabled us to

al.
l.

inwright
nsley-Roberts Bldg.

GE IN HIM
AZES THEM
of Los Angeles
Express Surprise.
ant to Know What
Built him Up.
Splendid Appetite
Eats Whatever
He Wants.

bottles of Tanlac have
what all the medicine
n years failed to do,"
T. Bolyner, 1715 East
nd St., Los Angeles,
known employee of the
Pacific Railroad Shops.
ange in my condition has
ished my friends when
ey are amazed and ask
world has built me up.
realize myself the big
this medicine has made
way I feel and the way

splendid appetite now
everything without dif-
culty. I hadn't been able
this way. I'm sleeping like
baby, too, and get up in
morning just fine. There
about Tanlac doing all
for it."

Tanlac is sold in Los Angeles by
Owl Drug Co. and by leading
druggists everywhere.—[Advertise-
ment.]

Getting Too Fat?
Try This—Re

People who don't grow to an unfortunate exception. Are you fat accumulating or storing it up? If you will, be wise and follow the plan which is endorsed by thousands who know. Ask your druggist for Marmola Prescription Tablets and follow the simple direction. One dollar is the price of a case. Results will surprise you. Don't let them from your system. Get Marmola Prescription Tablets direct to Marmola Co. 432 Fisher Building, Detroit, Mich. By reducing your weight you will soon be rejoicing in your increased energy with which the interfering fat has been replaced. Many forms of enterprise will be undertaken with success. Be safe from harmful drugs and dangerous diets. Reduce steadily and surely by following the Marmola way. Diet will not form part of strenuous exercise. Marmola Prescription Tablets are sold by druggists everywhere, or the Marmola Co. will send them direct upon receipt of price, $1.00 per case. Avoid substitutes. Look for the Yellow Package at your druggist's. Adv.

WOOLWINE AND ERBSTEIN CLASH

Chicagoan Kept From Joining Obenchain Defense.

District Attorney Makes Hot Charges in Court.

State Agrees to Separate Trial of Suspects.

(Continued from First Page.)

the action of Mr. Woolwine, who at this point said that the State would withdraw its opposition to separate trials.

This legal maneuver caused Mr. Williams to change his tactics and he again asked that Mrs. Obenchain be granted a separate trial. Judge Reeve, after a talk with Richard Kittrelle, of legal counsel for Burch, ruled that the State's withdrawal of opposition to separate trials was sufficient and ordered that the trial of Burch, set for November 1, be held first.

Burch was not in court during the proceedings. Mrs. Obenchain, accompanied by Ralph R. Obenchain, her former husband and associate counsel, sat in the corner of the darkened courtroom, a mute witness to what was described as one of the most dramatic scenes ever witnessed in a Los Angeles courtroom.

REFUSES WITHDRAWAL OFFER.

Immediately after the legal and verbal fireworks were over, Mr. Erbstein saw Mrs. Obenchain in the County Jail and offered to withdraw from the case in order that the day's proceedings may not handicap her in her fight for freedom. This, it was announced, was not considered by Mrs. Obenchain, who stated nothing said by Mr. Woolwine caused her any anxiety or desire to change her attorneys.

Mr. Erbstein's defense of himself was fully as dramatic as the unexpected accusation against him. Attorney Cooper, appearing in another case, made the motion for Mr. Erbstein's admission to the bar, explaining that he was making it because he knew Mr. Erbstein personally. When Mr. Woolwine finished his statement, which was read by him from a manuscript, "in order that I may not be misunderstood," Mr. Cooper made an attack on Mr. Woolwine and asked Judge Reeve to permit Mr. Erbstein to make a reply. This permission was granted by Judge Reeve.

While Mr. Woolwine was reading his statement his hands shook so violently that the paper vibrated, making a weird sound in the death-like stillness of the packed courtroom. Outside the courtroom doors a large crowd of attorneys and court officials listened breathlessly.

ERBSTEIN REPLIES.

Mr. Erbstein, who is a small man, and said to be just recuperating from a major operation, began his reply to Mr. Woolwine just as the prosecutor started to get a drink of water, after completing his statement. In a voice that vibrated with suppressed emotion he addressed the judge, carefully avoiding looking at the District Attorney. Mr. Woolwine, after returning to his seat, leaned back in the chair in his characteristic way, his hands folded in his lap, looking away from the Chicago lawyer he had just accused in the most bitter terms.

The Chicago attorney had hardly started before his voice rose to a high pitch, and his hand pointed at Mr. Woolwine's head, began to sway with his voice. Mr. Woolwine did not interrupt Mr. Erbstein.

Immediately after Judge Reeve made his rulings, Mr. Cooper asked that the notes of the entire proceedings be transcribed and made part of the court records. This was ordered by Judge Reeve.

After leaving the courtroom, Mr. Woolwine explained his action in withdrawing his opposition to the motion for separate trials by the following statement:

"We withdrew our opposition to the motion for separate trials to avoid all possibility of technical error."

That good grounds for an appeal from the verdict in the cases would have been provided if the defendants had been tried jointly was the opinion expressed by several persons versed in legal technicalities prior to the District Attorney's withdrawal of his opposition to separate trials.

BURCH PLEASED.

Burch, when told by The Times of the ruling of the court, said last night:

"I am glad to hear we are going to trial. I think it only fair to Mrs. Obenchain and myself to have separate trials."

Mrs. Obenchain said:

"I am very sorry for what happened in court today. I think it was utterly unfair and uncalled for and that Mr. Woolwine's attack on Mr. Erbstein was entirely unjustified. However, what transpired today makes me all the more anxious to have Mr. Arbstein as one of my attorneys."

Booze, Five Men Seized in "Dry" Raid Upon Cafe.

Prohibition Enforcement Agent Dan O'Leary and a squad of Federal agents created a mild sensation among the diners at the Marcell Cafe, 313 West Eighth street, last night, when they searched the premises for liquor and arrested the proprietor and three waiters.

G. Mussol, D. Boggio and C. Monacco, proprietors, and Charles Kopp and J. A. Lutzi, waiters, were taken to Central Police Station and booked on charges of having violated the Volstead Act. A quantity of liquor was seized as evidence. Mussol later gained his release on $1000 bail.

"CHANGE" FOR GUN IS DEMAND OF BANDITS.

"Have you got change for this?" growled a "pie and coffee" patron, leveling his revolver at G. Yoshizeki, cafe owner at 422 East First street, last night. Backed up by a companion bandit, who also had partaken of pie and coffee, the man compelled the proprietor to hand over the contents of the cash register, totaling $20. Police believe the men are the same bandits who held up a Japanese cafe at Second and Los Angeles streets a few nights ago.

TWO HUNDRED IN RAPPE ESTATE.

Administrator Named to Handle Property of Victim of Notorious "Party."

Public Administrator Bryson was appointed by Judge Rives yesterday as special administrator of the estate of Miss Virginia Rappe. The estate consisted of $200 in personal property.

Miss Rappe died under unusual circumstances after a party in a San Francisco hotel recently, and the arrest of Roscoe (Fatty) Arbuckle on the charge of manslaughter followed.

CHARGES FALSE, ERBSTEIN SAYS.

(Continued from Sixth Page.)

counsel may be destroyed, but I won't quit now unless Your Honor says that I must. But I say it is a dirty, dastardly, unheard of, unknown of, contemptible trick, a contemptible trick, if Your Honor please, unworthy of a man who bears the title of prosecutor of this great city and this great county, California, the Golden State!

"Is this the way you do things in California? If it is, and Your Honor proceeds upon the word or telegram or letter of a man who made his charges and they were found unfounded, then there is nothing else for me to do, Your Honor, but to go back. I am a sick man; I have only been out of the hospital just a few weeks, but if I had my strength, if Your Honor please, with all due respect to this court—my diploma was secured lawfully, honestly; my license was secured lawfully, honestly; I am admitted on the rolls, since the time these charges were made against me, in the Supreme Court of the United States of America, at Washington, which is a refutation of these malicious charges.

RESPECTS COURTS.

"I don't ask anything of you, if Your Honor please, that you would not give to another man of your own State. I don't ask and I am not entitled to any more. I didn't come here with a hat too large, feeling in any way or expressing in any way, that I was capable to cope with the counsel of California. I respect them. The decisions of these courts are read throughout the land and respected. I respect, and all lawyers respect, your judges. I do not respect their District Attorney. I don't ask for anything for myself, judge, not a thing, but I do ask this, in the name of justice, in the name of humanity, symbolic of the flag that hangs behind Your Honor's chair: don't let these statements hurt this lady. Don't let them, judge. It isn't fair; it isn't right.

"Your lawyers here are gentlemen; they are capable, brilliant men of ability, there is no question about it, that is conceded. Why, the trickiest little shyster in the world wouldn't adopt these tactics, and if I were not sick, judge, he wouldn't get by. I thank Your Honor for allowing me to address you. I don't ask for any more nor for any less. I simply don't want this attack to hurt this woman. I don't care about myself. I am able, ready and willing to disprove them. I ask Your Honor to satisfy himself by wiring to the grievance committee of the Chicago Bar Association."

PROPOSED TERMINALS INSPECTED.

Members of Railway Board View Plaza, Arcade Sites With City Officials.

An inspection tour of the available sites for the proposed union terminal station was made yesterday by members of the State Railroad Commission and city and railroad officials.

The first visited was the Arcade Depot, where the railroad officials outlined their proposals and answered the queries of the commissioners. The next site inspected was at the Plaza, which has already been recommended by the State Railroad Commission in the face of opposition from the railroads. Chief Engineer Sachse for the commission was the spokesman there.

In the party were: Commissioners Brundige, Rowell and Benedict; Engineer Sachse, City Attorney Stephens, Deputy City Attorney Bryan, Chief Engineer Osborne of the Board of Public Utilities; Seward A. Simons of the Central Development Association; Councilman Conaway; Herbert T. Goudge of the Business Men's Co-operative Association; D. W. Pontius, vice-president and general manager of the Pacific Electric; Frank Karr, general counsel for the Pacific Electric; T. H. Williams, assistant general manager of the Southern Pacific; E. C. Johnson, chief engineer of the Pacific Electric; W. H. Whalen, superintendent of the Southern Pacific; C. O. Crossman, district engineer of the Southern Pacific; W. H. Comstock, general manager of the Salt Lake; A. S. Halstead, general counsel of the Salt Lake, and Paul Burks of the Santa Fe.

TO ERECT HUGE GAS TANKS HERE

(Continued from First Page.)

big tank will be placed in the suburbs of the city. According to one company official there has been a difference of opinion among the experts as to which site will give the company's patrons better service.

Construction of the tanks is under charge of the Bartlett Hayward Company, and all steel and erecting machinery is to be shipped from Baltimore by water. The relief holder will contain about 1500 tons of sheet steel, and each of the two big storage tanks will require about 4500 tons of steel. When bids were asked for these tanks none of the steel companies west of the Mississippi was equipped to handle such work, according to gas company engineers, and the Baltimore company's bid was accepted.

MAY REDOUBLE OUTPUT.

The proposed producing unit is expected to be in operation within the next year. It is expected to nearly double the company's output and will permit a reserve supply to be carried at all times which will prevent temporary shortage from any cause.

The relief holder now under construction is designed to keep the gas pressure constant. When completed it is expected to eliminate all pulsation in the flow of gas, thereby greatly increasing the safety of patrons and reducing the fire hazard to a minimum.

When all improvements are completed as planned, by the spring of 1923 Los Angeles will be equipped with one of the largest gas-producing plants in the world.

Men interested in the steel and iron business in this vicinity assert the contracts for the producing machinery should all be placed here.

"This district can manufacture all such machinery," said one expert yesterday. "And the work should be placed here. Sending those contracts for $2,000,000 to Baltimore or any other eastern section would be a crime against the industrial progress of Los Angeles.

SHOULD DEAL AT HOME.

"Many of the foundries and machine shops of this section have been operating on a very close margin, if not actually at a loss. When a public service company can buy its supplies at home it is usually a good business policy to do so. No concern profits more from upbuilding of the community than does the gas company and it should deal at home.

"The contracts for the big containers were enough for the eastern company," he continued, "and local steel and iron men should co-operate in defeating the purpose to give the business to the Baltimore company, which appears to be the present intention."

"Just what the company will do regarding purchase of the producing machinery, cannot be announced just now," said an official of the company last night. "Nothing has been decided upon regarding such purchases and if local companies can compete with the Baltimore company in furnishing the material there seems to be no reason why the buying cannot be done here."

Settlement of the question regarding where purchases will be made is expected to be completed within the next few days.

TO MEET PASTOR.

Members of the First Methodist Church, South, of Hollywood will meet a Santa Fe train at 8 a.m. today to greet their pastor, Rev. W. E. Edmondson, who has been attending the Methodist Conference at Phoenix.

CUT cost of living next two or three months. Special rates. Merrill Jones Hotel, Ocean Park.

This $140 Columbia Grafonola and 12 Columbia Records

Put in your home for five days' *free* trial

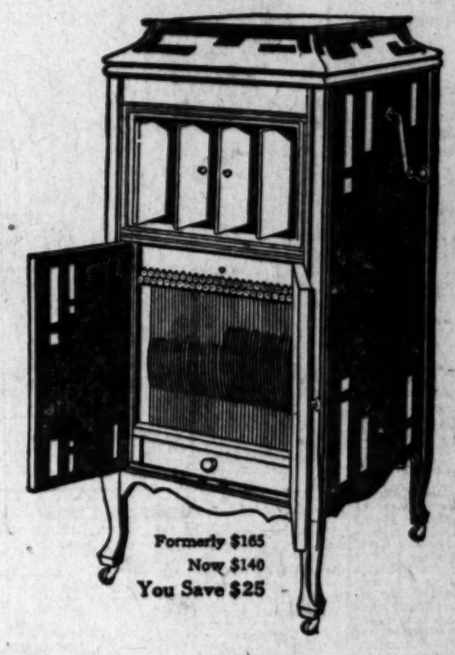

Formerly $165
Now $140
You Save $25

Offer Limited to Present Supply of Grafonolas and Records

We'll put in your home for five days' free trial this $140 Columbia Grafonola and any 12 Columbia Records.

Twelve records will give you twenty-four different selections and you can make a real test of the joy and happiness Columbia music brings to your home.

Then, if you are satisfied, you can pay for the Grafonola and records on very easy monthly terms.

No charge will be made for the five days' trial.

If you are not satisfied, we will take back the Grafonola and records without any charge to you or any obligation on your part.

Could any offer be fairer?

You need not pay one cent until you satisfy yourself beyond all doubt by a five days' trial that the Columbia Grafonola is the phonograph you want.

This handsome Grafonola is of modern streamline design. It may be had in a variety of mahogany, oak and walnut finishes.

It has all the latest Columbia improvements.

The tone of the Columbia Grafonola is famous for its richness and purity, and this particular model can be depended upon to sing its own praises in your home.

It stands 46½ inches high and has room for 47 records. It is equipped with the Columbia Individual Record Ejector. By a touch of the finger on the proper button any record desired is slipped out from a felt lined compartment.

This model at $140 is the biggest phonograph value ever offered at the price.

It is literally true that you can get today an up-to-date Columbia Grafonola with its many modern improvements for less money than you would pay for an old-fashioned unimproved phonograph.

When you pay your good money for a phonograph, get a *modern* instrument—the Columbia Grafonola.

Columbia Grafonola

This offer also good on Grafonolas priced $30, $45, $60, $85, $100, $125, $150, $175

BARTLETT MUSIC CO. ..... 607 W. 7th Street
COOPER'S MELODY SHOP ..... 432 S. Broadway
EASTERN OUTFITTING CO. ..... 620 S. Main Street
HOLLYWOOD PHONOGRAPH SHOP .. 6552 Hollywood Blvd.
INTERNATIONAL MUSIC CO. ..... 124 W. 2nd Street
JOHNSTON'S MUSIC HOUSE ..... 408 S. Broadway
ORPHEUS MUSIC CO. ..... 816 W. Temple St.
OVERELL'S FURNITURE CO. ..... 7th & Main Sts.
REMICK'S SONG SHOP ..... 427 S. Broadway
REPERTORIO MUSICAL MEXICANA ..... 408 N. Main St.
MAX SCHIRESOHN ..... 359 N. Main Street
STURGIS MUSIC CO. ..... 4703 Moneta Avenue
VERNON MUSIC CO. ..... 4409 Central Avenue

Bring or mail this Coupon to any of these stores

Dealer's Name_____
Street_____
City_____
State_____

You may deliver the $_____ Columbia Grafonola and 12 Columbia Records to me at the address given below for a 5-day free trial as advertised.

Name_____
Street_____
City_____
State_____

Chaffees
WHERE CASH BEATS CREDIT

Sells Good Groceries

It is economy to buy the best when the price you pay is Fair and Right!

"You're Safe at Chaffee's"

Chaffee's Blends of Coffee

Country Club Lb. 37c	Dining Car Lb. 33c
Chaffee's Special Lb. 28c	Basket Blend Lb. 20c

Dependable Stores Selling Dependable Foods

We Have MOVED

You'll Not Find Us at the Old Location

Note Our New Address

NICOLL The Tailor
Wm. Jerrems' Sons
529 West Sixth Street
Between Olive and Grand
Pacific Mutual Building

What Women Are Doing in Widening Fields of New Endeavor.

SPEAKERS LAUD FARM RICHES.

City Club Women Are Told of Agricultural Output.

Disarmament Program, Rally Planned by Ebell.

Kathleen Norris, Novelist, to Address Press Body.

BY MYRA NYE.

"Farm Production and City Prosperity" was the subject for discussion yesterday before the Women's City Club by several speakers from the annual convention of the California Fruit Growers' and Farmers' Association.

"Statistics just released by the Federal government show that California is the leading State in the Union, not only in the volume of fruit and vegetables shipped, but in their value," said R. N. Wilson, secretary of the agricultural legislation commission, who told of the needs for the farmer to watch legislation and who spoke of the effort to standardize fruits and vegetables. "Last year there were 100,000 carloads of fresh fruit and 45,000 carloads of fresh vegetables sent out of the State."

George H. Heckey, director of the State Agricultural Department, said that the fact there was so little industrial disturbance in California as compared to other States was due to the organizations of farmers and producers and co-operation in marketing.

After having been to National flower shows in Convent Garden, London; Ghent and Paris, Mr. Heckey declared that none of them surpassed the one at Exposition Park.

"Shall the City Develop Hydro-Electric Power from the Boulder Canyon and Dam Site on the Colorado River?" is the subject for debate at the next meeting, when John W. Kemp will speak for the affirmative side of the question and A. P. Pearson of the Southern California Edison Company will speak for the negative.

Ebell Club.

A disarmament program and rally is planned by the Ebell Club for November 14, as announced by Mrs. Charles H. Toll, president, at the meeting yesterday. It is planned to make of this day one of the memorable ones of the year with speakers of prominence appearing and with the whole day being devoted to the subject which will at that time be engrossing the attention of the world.

Next Monday will be charter day when the fifteen first members of the club, who are still living, will be the honored guests.

Yesterday nearly a hundred members of the club enrolled for services with Mrs. Chester Ashley, chairman of the Red Cross annual roll call, which will be conducted from Armistice Day until Thanksgiving.

The lecturer of the afternoon was Miss Aline Barrett Greenwood, speaking on "The Islands of the South Seas."

At the drama department meeting tomorrow, preceding the guest luncheon, Anthony Faulconer Blanks, head of public speaking in the University of Southern California, will read, with the special permission of the author, the historic play, "Hamliton," by George Arliss.

Women's Press Club.

Neeta Marquis will preside today at the "Achieved Results" program of the Women's Press Club in the Ebell clubhouse at 2:30 p.m., when Kathleen Norris, the novelist, will speak on "Early Struggles and Obstacles;" Mrs. Mary S. Grant of England, "English Women Since the War," and Sarah Coleman Bragdon, in pursuance of the American music movement, which is sponsored by the club, will present some of her musical compositions.

Miss Louise Chenier Francis,
Whose engagement to John R. Cudahy of Chicago was announced yesterday. The photo is by C. Elmore Grove.

Woman's Auxiliary.

"A photograph of yourself looking the least like you of any you have had taken, is the card of admission today to the meeting of the women's auxiliary of the National Association of Postoffice Clerks at the home of Mrs. W. L. Wright, 969 West forty-third Place, at 1:30 p.m.

Alumnae Club.

Football and the Trojan spirit are to be prominent features of the meeting of the University of Southern California Alumnae Club next Saturday, at 12 noon at the City Club, C. C. Chapman Building, Broadway at Eighth street.

Saturday is Homecoming Day at the University of California and the Alumnae Club luncheon will open the day's fastivities for women of the university. Football will be the topic of discussion, with Mrs. C. E. Millikan as chief speaker.

All women graduates and former students, whether members of the club or not, are invited to the luncheon. Reservations should be made before Friday, with Miss Dora Noble, 701 West Thirty-second street, phone 22549.

Other events of Homecoming Day will be the game with Pomona College at Bovard Field, the campus rally and barbecue, and the alumni dinner.

Harmony Club.

The Harmony Club of Helen Jan Christie Tent No. 17, Daughters of veterans, will hold its regular all-day meeting, on Thursday, at the home of Mrs. Gertrude Irvin, 4721 Ambrose avenue. All members are asked to be present.

IN HONOR OF ROAD.

Lancaster to Celebrate Opening of Outlet for Alfalfa.

Celebrating the opening of a new highway connecting Los Angeles with one of the richest alfalfa districts in the State, the Lancaster Chamber of Commerce and the Alfalfa Growers' Association will hold a barbecue for 2500 persons today at Roosevelt.

More than 300 dairymen of Los Angeles and vicinity have accepted invitations to attend the celebration, which will begin at noon. This will bring the dairymen into direct contact with the producers of the Roosevelt district.

Upwards of 65 per cent of the alfalfa raised in Antelope Valley comes from the Roosevelt district. The new highway is fourteen miles long and paved with macadam.

There will be no speaking. Chester D. Sargent, president of the Chamber of Commerce, having decided that the highway must "speak for itself." Following the barbecue there will be a program of sports and awarding of prizes.

This is but one of a number of important highways designed to develop the fertile farming lands of the valley. It is announced that the link of the State Highway between Lancaster and Mojave is fast nearing completion and will soon be open to traffic.

Most of the alfalfa hay grown in the valley is brought to market over the highway.

STUDENTS QUIT LATIN QUARTER.

High Cost of Living Causes Falling Off; Education Proves Too Costly.

[A. P. FOREIGN CORRESPONDENCE.]

PARIS, Oct. 4.—The Latin quarter is alarmed because the high cost of living is reducing its student population, which last year dropped from 12,000 to 7000. A student's expenses, including those of his vacation, are 8000 francs a year, it is estimated. Parents are becoming increasingly reluctant to spend 30,000 or 40,000 francs in four or five years for the university education of their son. However, Paris had one doctor to every 500 people before the war and the newspapers suggest that a reduction in their ranks and those of the lawyers might prove beneficial.

Welsbach GAS HEATER

There is no bother or muss connected with the operation of the Welsbach Gas Heater, and because it gives most heat for the amount of gas consumed, it is a most efficient and economical heater to buy.

Its simple adjustment for varying degrees of gas pressure, the trouble-saving automatic lighter, its beautiful appearance, and the fact that it is Welsbach-made, are a few of the many reasons why we recommend this heater to you.

Three sizes—5, 6 and 8 glowers at three prices
$15, $23, $28

Welsbach Company
Harper & Reynolds Corp., Distributors,
Los Angeles, Cal.

The Daily Fun Hour.

BY HONOR WALSH.

AUTUMN LEAF PARTY.

A basket of autumn leaves is provided, with as many varieties as possible represented. The leader "deals" the first player six leaves, and the player is supposed to respond with the name of the tree or vine from which the different leaves have fallen. If he "passes," the next player may name the leaves; if he fails, the third player tries, and so on. Any player naming a leaf takes it. Then the leader deals six leaves to the second player, and the same plan is followed all around the board, every player keeping the leaves named by him. On the second round the leader may ask each player, "What is said about this tree?" holding up one leaf after another. The answer may be a fact about the tree, or a prose or poetical quotation concerning it. Each apt answer wins six leaves.

If the foregoing plans seem "too instructive," the leaves may be dealt out, ten to each player and ten on the board. The first player matches any leaves in his hand with the same species on the board and sets these aside, putting two of his unmatched leaves back on the board. All the players in turn match leaves and discard two odd leaves. Game is won by the player holding the largest number of matched leaves.

(Copyright, 1921, by Public Ledger Co.)

NEW FEDERAL POSSIBILITY.

Dep. U. S. Marshal Sabin was passing the cigars yesterday in honor of the advent of a new baby boy at his home on Sixty-first street. The offering of Mr. Stork will be a sailor, like his father, who served overseas during the World War, according to the hopes of the delighted dad.

Fashion's Forecast

by Annabel Worthington

LADIES' TWO-PIECE SKIRT.

The simplicity of this style makes it especially good looking in sport materials to wear with the new sweaters and blouses. A plait at each side of the front and back gives a straight panel effect.

The ladies' two-piece skirt is cut in sizes 26 to 34 inches waist measure. Size 26 requires 2¼ yards 36-inch material. Price 15 cents.

The Fall and Winter issue of the Fashion Magazine is now ready. It contains over 300 styles, several dressmaking lessons, &c., and is undoubtedly a book which every woman who wants to dress well and wants to see her family well dressed should have. Price 10 cents a copy.

No patterns are kept in the Los Angeles office of The Times. To get patterns send the price, in stamps or well-wrapped coins, and the number and size of the patterns desired to this address:

FASHION DEPARTMENT,
Los Angeles Times,
220 S. Wells St.,
CHICAGO, ILL.

All orders will be handled by this branch office in Chicago and in order to eliminate the delay in forwarding we have arranged to have orders sent direct to the Chicago office.

The patterns will all be special patterns made for The Times.

SOCIETY.

BY VIRGINIA WOODS.

Engagement Announced.

The engagement of Miss Louise Chenier Francis, daughter of Mr. and Mrs. Arthur Garesche Francis of St. Louis, and John R. Cudahy of Chicago, eldest son of the late John Cudahy and Mrs. Cudahy of the Blackstone Hotel, Chicago, was announced yesterday by Mrs. Francis at the Hotel Mirimar, Santa Monica, where they and Mr. Cudahy, who is recovering from a serious illness, are living.

No date has been set for the marriage but it probably will be early in December. Miss Francis's father is a relative of the late John Brown Francis, who was several times Governor of and United States Senator from Rhode Island.

Start Trip to East.

Mrs. Raymond Stephens and her young niece, Miss Katherine Ward, daughter of Mr. and Mrs. Shirley Ward, left yesterday for a trip to the East going by way of the Canadian Pacific. In New Haven, Ct., they will visit Mrs. Stephens's brother-in-law and sister, Mr. and Mrs. Arnold Gesell, both of whom are well known here, she having been Miss Chandler. Mr. Gesell is head of the department of education at Yale University. In New York Mrs. Stephens and Miss Ward will join Mrs. Jefferson Chandler who has been in the East some time, having gone with Mr. Chandler to the Bar Association Convention in Cleveland, Ohio.

Studio Warming.

By way of a studio warming Mrs. May Mott Small, well-known artist, has issued invitations for a large reception to be held in her new studio at 941-A West Sixth street, next Sunday from 5 until 9 p.m. There are to be 200 guests.

For Returned European Travelers.

In honor of Mrs. A. J. Donato and Mrs. George Fusenot, who have just returned from Europe, Mme. E. Lecurence and her niece, Miss Verna Wilbur Simmons, are to give a reception on Sunday afternoon at the residence of Mrs. L. Oakford of 2275 VaSenta Way, Hollywood.

Mrs. Connell to Leave.

Mrs. Michael J. Connell and her niece, Miss Marjorie Welsh, will leave Thursday for New York, where the latter plans to spend the winter. Mrs. Connell will return as soon as Miss Welsh is settled in apartments for the season. The reception at the California Club on Saturday evening at which Mrs. Connell, Mrs. Eugene O. McLaughlin, Mrs. Robert I. Rogers and Mrs. L. S. Montgomery complimented Pierre V. R. Key, noted music critic, was an enjoyable affair. A buffet supper was served. The rooms were a blaze of color with dahlias and chrysanthemums.

Halloween Party.

Mr. and Mrs. Leroy Sanders (Ruth Hoyt) of Huntington Drive, San Gabriel, are to give an old-fashioned Halloween party with midnight supper on next Saturday evening, at which they are to assemble thirty of the younger set.

They are to be members of Mrs. Albert Sherman Hoyt's dinner and theater party at the showing of "Rigletto," the Italian film, at Philharmonic Auditorium on Monday evening. Mrs. Hoyt's dinner will also be a Halloween affair.

Return to Coronado.

Commander and Mrs. Henry Norman Jenson, who have been visiting her sister, Mrs. Harold B. Wrenn, will return to Coronado tomorrow. They assisted Col. and Mrs. Charles Rivers Drake at their tea dance on Saturday in honor of Admiral and Mrs. Eberle.

In Texas.

Miss Wynne Maxon is in El Paso, Tex., visiting her cousins, Mrs. Frank Murchison, whom she accompanied home. Mr. and Mrs. Murchison were here for the bankers' convention.

Witness Football Game.

Mr. and Mrs. Everett H. Seaver and Mr. and Mrs. William Metcalf Armstrong are in New York. On Saturday they witnessed the football game between Princeton and Chicago universities.

At Dinner-Dance.

Mr. and Mrs. Russell H. Ballard of the Ansonia Apartments entertained at a dinner-dance for twenty-six guests at the Wilshire Country Club, Saturday evening. Their guests included Mr. and Mrs. Horace V. Winchell, Mr. and Mrs. J. Bond Francisco, Mr. and Mrs. Fred Lawrence Baker, Mr. and Mrs. Ernest B. Rivers, Mr. and Mrs. Louis Dreyfus, Mr. and Mrs. Edward B. Welrick, Mr. and Mrs. Harry M. Haldeman, Mrs. Earlda Baker Wallace, Mr. and Mrs. Henry S. Williams, Mr. and Mrs. Albert E. Webb, Mrs. J. W. Thomas, Mr. and Mrs. Roy V. Reppy, Mr. and Mrs. Roy S. Goodrich, Mr. and Mrs. A. Nesbit Kemp and Mr. Haley.

Mrs. Orcutt to Entertain.

Mrs. William Warren Orcutt of 403 South Mariposa avenue has issued 200 invitations for a tea at which she is to entertain on the afternoon of Friday, November 4. A coterie of matrons and girls are to assist.

At Bridge Luncheon.

Mrs. Frederick Calhoun Spayde, a bride of last year, is arranging a bridge luncheon for Friday, November 4 at her home, 2401 Thirtieth avenue. She is to have thirty guests.

Col. and Mrs. Drake.

Col. and Mrs. Charles Rivers Drake left last evening for San Francisco for a short visit, planning to return in time to entertain with a dinner and theater party at the showing of the Italian film, "Rigoletto," at Philharmonic Auditorium, beginning next Monday evening. Mr. and Mrs. Kingsley Macomber, who came for the tea dance given by Col. and Mrs. Drake, in honor of Admiral and Mrs. Eberle, on Saturday, went north with Col. and Mrs. Drake, stopping at their home, at Tipton.

Back From North.

Sydney Francis Hoben, interpreter of grand opera, returned yesterday from San Francisco, where he had a brilliant season. He is to give a series of opera recitals, among them, "Zaza," in Pasadena private homes in November. He also is to give a dinner and theater party Monday evening at the showing of "Rigoleto."

Fall Sport Coat.
Cooler sport days are here and this half coat, trimmed with fur and lined with printed pussy willow satin, is just the thing. With this Florence Fairs wears a pretty skirt of "here 'n there" material. (From Keystone View Company.)

WHY

ARE SOME SHOES CALLED "BROGUES?"

If we stop a moment to remember, we will find that the word "brogue" is also applied to an accent or inflection used by the people of one nation in speaking a language to which they are not quite accustomed. While generally used in connection with the Irish, it would not be improper to speak of a Scotch brogue, a French brogue or a German brogue—in fact the last would probably be the most correct of all, for the word means "thick" or "heavy" and would be more properly applicable to the Teutonic nations than to those of other extraction on account of their guttural pronunciation. For the same reason the word is also used to describe heavy shoes with thick soles, designed for tramping, golfing and the like.

In the latter connection it is interesting to note that the brogue shoe as we know it now is merely an evolutionary result of the ancient Roman sandal. In the early part of the sixteenth century large holes were punched in the undressed hide of which shoes were made in order to give it a decorative effect. Gradually, through the changes effected by time and conditions, these perforations have become smaller, until today they are only an imitation of the original—though used for the same purpose.

[Copyright, 1921, by The Wheeler Syndicate, Inc.]

RITES FOR PIONEER.

Descendent of Early Settlers of Southland to be Laid to Rest.

Funeral services for Mrs. Vicenta Botiller Ybarrondo-Wucherer, who was one of the few remaining links binding the modern bustling Southland to the romantic days of the early French and Spanish settlers in California, will be conducted in St. Agnes's Church this afternoon. Mrs. Ybarrondo-Wucherer died at her residence, 444 East Tenth street, Sunday night.

The aged pioneer was the last of the Botillers, famous French settlers of early California days. She was 63 years old and was the wife of the noted Dr. Ybarrondo prior to her marriage to Mr. Wucherer. She leaves four children, Vincent, Thomas and Ray Ybarondo and Miss Esperanza Ybarrondo.

CIVIL SERVICE PLUMS.

Examinations For Juvenile Department Jobs Will be Held Soon.

A male referee of the Juvenile Court and a superintendent of Juvenile Hall are two plums offered by the Civil Service Commission, which yesterday announced an examination for those offices to be held shortly.

R. F. Gragg is at present referee and will take the examination. The referee must be of mature age and have a judicial temperament. The position pays $200 a month.

The superintendent may be either a man or a woman, capable of managing this large institution. The office pays from $200 to $225 a month with maintenance.

KU KLUX LIBEL SUIT HERE IS CONTINUED.

Argument on the motion to strike and the demurrer to the complaint of the Knights of the Klu Klux Klan against the Evening Express for libel, was continued in Judge Burnell's court yesterday, until November 7. The trial of this suit is being watched through the country. In this instance the Klan asserts it was held up to ridicule and saddled with outrages committed in the South and West, whereas, it asserted, it had no connection with the night riders.

QUALITY LAUNDRY
"Run by a Woman"

The Public and all Clubs interested in the methods employed and the organization work in a properly conducted laundry are especially invited by the Quality Laundry to visit the plant at 1518 Paloma Street on Tuesday, Wednesday or Thursday, October 25th, 26th or 27th, from 2 p.m. to 4 p.m.

QUALITY IN EVERY CAN

The pleasure of drinking one cup of HILLS BROS. RED CAN COFFEE is greater than could be supplied by many cups of ordinary coffee.

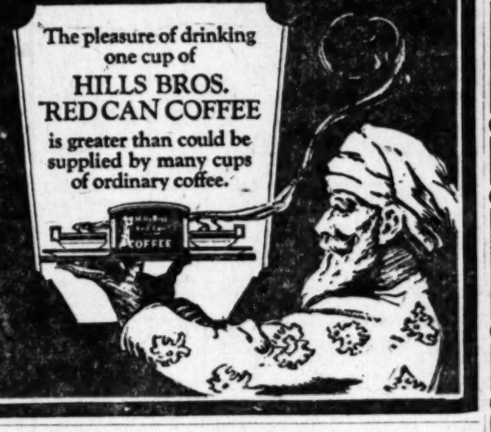

Finding A Home

would be a wearisome task if one had to walk the length and breadth of Southern California. But it becomes a simple matter by reading want-ads in THE TIMES.

D.P.G.

HAND-MADE JEWELRY

De Roos and Company, the famous Dutch jewelers of New York City, announce the opening of a shop at 518 West Sixth Street. Each piece of jewelry is hand made and reflects the exceptional skill that has always characterized Dutch art. Besides creating new, artistic designs in platinum, gold and onyx, De Roos and Company are prepared to reproduce any piece of fine jewelry, or to materialize the ideas of any individual.

DeROOS and CO.
518 West Sixth St.

Winter Fashions Numb
dated November 1st
VOGUE
On Sale Now! At All News St

Bought singly at 35 cents a copy, 11 issues of Vogue would cost you $3.85. You can get these issues for $2.00—if you will sign and mail the coupon today.

L. A. Times 10-15

Vogue, 19 West 44th Street, New York
Enclosed find $2.00, for which please enter name of Vogue, beginning with the next issue for [illegible] Publication will send me a copy of its [illegible] without extra charge, [illegible]
Name .....
Street .....
City .....

MAKE YOUR HOME MORE LIVABLE
WALL PAPER
New colors and designs which appeal to the [illegible] tastes of particular people. ALL AT
25% to 50% Discou
Largest and most complete stock of wall p Southern California.
California Wall Paper Co.
G. J. VIEIRA, President
925 South Hill Street
Established over a quarter of a century in Los

DP&G

ND-MADE JEWELRY

e Roos and Company, the mous Dutch jewelers of ew York City, announce the ening of a shop at 518 West xth Street. Each piece of welry is hand made and re- cts the exceptional skill at has always characterized tch art. Besides creating w, artistic designs in plati- m, gold and onyx, De Roos d Company are prepared to produce any piece of fine welry, or to materialize the as of any individual.

ROOS and CO.
518 West Sixth St.

THIS issue 60 Paris a portfolio winter mode by well-known artists; an mourning; fresh evening from New

r Fashions Numbe

ed November 1st

OGUE

Now! At All News Stands

Vogue, 19 West 44th Street, New York City

cents a copy, e would cost can get these —if you will coupon today.

Name .....
Street .....
City .....

E YOUR HOME MORE LIVABLE

VALL APER

nd designs which appeal to the individual of particular people. ALL AT

to 50% Discount

most complete stock of wall paper in Southern California.

rnia Wall Paper Co.
G. J. VIEIRA, President
925 South Hill Street
over a quarter of a century in Los Angeles

L. A. Optimists Club

The Los Angeles Optimists Club meets every Thursday noon in the banquet room of the Paulais Shops, 743 So. Broadway.

One of the aims of the organization shall be the maintenance of a high standard of membership with worthy purposes and exalted ideals.

Photographs Murillo Studios

"WE ARE AMONG YOU TO SERVE"

The particular objects for which this organization is formed are to increase the efficiency and broaden the interests of the members in the pursuit of their occupations and as citizens, through an organized membership of men representing divers vocations in this community.

Optimists' Hatter
CEL HATS
Spring St.
Member. 14137

CORONA TYPEWRITERS

GARDEN HOSE RUBBER CO.

R. Hoefflin
Charter Member)
cific Finance Bldg.
le Oil Investments

LESBOOKS
COAST SALES BOOK CO.
Inc. 420
Thompson, Optimist,
RICK, Associate.

ESBERG'S
Ah-Over
SHOPS 310 So. Hill St.

Electric Corporation
—Contractors—
Dealers
Los Angeles Electrical Store
Olive St.
Johnson, Member.

k Graves
Door & Mill Co.
So. Ave. 19
Lincoln 2071
GRAVES, Member.

J. Birkel Co.
Home Furnishers"
Broadway 2.
saxophones and
to musical mer-
dise.
BIRKEL, Member.

Auto Wash and
Polish Service
Hope St. Bdwy. 2346
KINCAID, Member
Your Car and Delivered.

Cafeteria
So. Hill St.
Member.
a.m. to 8 p.m.
Service
18899.

Oil Company
California
MEARY, Member

Photographer
dio Studios
Building
Member.
Floor 11 St.

Truck Co.
Turner Street
Main 2742
TURNER, Member

Tuxedos

Departing somewhat from the usual in tailoring by their character and individuality, though still retaining the correctness of style.

$45

—A rather unusual price for such suits.

Harris & Frank
457-443 So. Spring St. Near 5th

Lawrence P. Frank, Member.

MACLEOD, MACFARLANE & CO.
Van Nuys Bldg.
Pico 2409
A. D. MACLEOD
A. S. MACFARLANE

SWINEHART TIRES
They Wear and Wear and Wear
W. B. GUYTON TIRE & RUBBER COMPANY
Los Angeles at Twelfth
W. B. GUYTON, Member.
12375—Main 3375.

Horse Shoe Cord Tires
The Optimists' Choice
Special Individual Service
By L. S. Rounsavelle
Drive In
PACIFIC RUBBER CO.
Bdwy. 121; 11145. 415 East 8th St.

WHEN YOU THINK FORD
The Universal Car, THINK
Hubbard Auto Sales Co.
962 Central Avenue. Broadway 5888.
Harry F. Hubbard, Member.
A. D. Hewett, Associate Member.

GLOBE MILLS
Millers of Globe 'A-1' Flour
907 East Third Street
10542—Main 7489
H. N. LAINE, Member

15698—Phone—Bdwy. 957
The White Company
1127 S. GRAND AVE.
Undertakers
AMBULANCE SERVICE.
WALLACE E. WHITE, Member.
FRANK F. WINN, Assoc. Member.

Since 1887
IT PAYS TO TRADE WITH
ALBERT COHN
STORES
Phones: Home 27261, West 6869.
ALBERT COHN, Member.

Diamonds
J. P. TAIT JEWELER
Diamond Merchant
329 W. Seventh St. Main 4604; 11782.
J. P. TAIT, Member.

Pacific Desk Company
420 So. Spring St.
Broadway 1592
Ted Peirce, Managing Director

Phone Home 11166
Central Machine Works
Incorporated
Experimental Work, Die Work, Manufacturing, Gear Cutting, General Jobbing.
W. A. OATES, Member
949-961 Santee St. Los Angeles, Cal.

W. E. C. Nickerson, Representative
WEST DISINFECTING COMPANY
170-1-6 Central Avenue

L. A. ART GLASS CO.
129 E. 9th St.
Phil Schneider, Member

ARTHUR S. HEINEMAN
Architect
831 San Fernando Bldg.

H. GEARING
Mechanical Engineer
623 Wesley Roberts Bldg.

DR. ROY L. SPENCER
Extracting Specialist
630 Merchants Nat'l. Bank Bldg.

DR. R. H. CRIST
Osteopathic Physician
703 Broadway Central Building

Willard Storage Battery
Western Auto Electric Co.
440 W. Pico Street
Main 6102—60994
C. T. HOLCOMB, Member

AN OPTIMIST
does not permit "Opportunity" to pass.
Your Opportunity
is now here, and with it comes "Obligation."
Accept the Opportunity
to recommend our Trolley Travel Treats to your visiting friends and acquaintances from other States, and discharge your obligation to them, fully and pleasantly.
Pacific Electric Ry.
O. A. SMITH,
General Passenger Agent.

SECURITY TRUST & SAVINGS BANK
Capital and Surplus
$5,250,000
Resources over $95,000,000
Member
Federal Reserve System
H. H. SMOCK, Asst. Cashier
Member
A. M. BEAMON, Asst. Cashier
Member
Main Bank, Fifth and Spring.
J. G. CAREY, Member
Manager Equitable Branch
First and Spring.

Wreden Saves You Money
SANITARY MARKET,
Cor. Third and Spring.
MEAT BARGAIN COUNTER,
251 South Spring.
MAJESTIC MARKET,
826 South Broadway.
WREDEN PACKING & PROV. CO., 129-135 South Main St.
CARL WREDEN, Member

Hotel Clark Garage
Fourth and Olive Sts.
WASH AND POLISH
Leave Your Car in the Morning. Get it at Night.
Never Closed.
Storage Capacity, 250 Cars.
Eugene P. Clark, Member

PENNANT "109" LUBRICATING OIL ENDS YOUR MOTOR TROUBLES.
Most repair bills result from poor lubrication. Play safe by using the best on the market. That's what you get when you use
PENNANT PURE PENNSYLVANIA OIL
For Sale By ALL INDEPENDENT STATIONS.
Pennant Oil & Grease Co.
Pico 3474; 29049. 2434 Santa Fe Ave.
E. H. Haserot, Member.

RETZER BROS.
Horse Shoe Tires
Dealers in All Standard Tires
647 So. Hope St.
Vulcanizing and Retreading
Phones—11030; 12357
Dick and George, Members

THE BIG PIPE STORE
W. R. HALL
110 NO. SPRING ST.
REPAIRING
THE HOME OF DALY'S BEST PIPE SMOKING
Harry L. Hagenin, Member.

Auto Loans
Quick Action
A. I. LASKER CO., INC.
318-19-20 Marsh-Strong Bldg.
Pico 2307. 65979.

Facsimile
Typewritten Letters
W. R. Marshall, Member.
AMERICAN LETTER COMPANY
LOS ANGELES
I. W. Hellman Bldg. "Famous For Its Superiority" Phone Main 1940.
Addressing and Mailing
Advertising Literature
A COMPLETE SERVICE FOR SECURING ACTION BY USE OF DIRECT MAIL ADVERTISING

Newmark Bros.
310 E. 1st St.
Wholesale Coffee & Teas
D. A. Rooks, Member.
60047 Main 681

INDIVIDUAL
Holiday Greeting Cards
Pacific Engraving Co.
316 West Pico Street.
Broadway 84.
Phone for Samples.

The Optimists' Piano House.
Fitzgerald's
"FOR THE ADVANCEMENT OF MUSIC"
727-729 South Hill St.
H. C. Braden, Member Main 4632, Home 10849

Birch-Smith Furniture Co.
60204: H'way 133. 60204: H'way 133.
737-741 S. Hill Street
A. OTIS BIRCH, President.
J. O. SMITH, Secretary and General Manager.
W. S. SAINT, Sales Manager.

Lou Groman & Co.
Tailors
THE OPTIMISTS' TAILOR
Two Shops at Your Service
532 S. Broadway 413 W. 7th St.
Lou Groman, Member.

Be-Hannesey Art Studio
Modern and Antique Period Furniture, Rugs and Carpets, Drapes and Ornaments.
1122 N. Western Ave. Holly 3963

Typographic Service Co.
Linotyping and Monotyping
319 E. 4th Street
Pico 174
GEO. W. SMITH, Member

DARR, RILEY & THOMAS
Investment Bonds
314 Van Nuys Bldg.

HARRY T. WATSON
Color in Advertising
432 Wall St.

JAMES V. WESTERVELT
L. C. Smith Typewriters
218 Citizens' Nat'l. Bank Bldg.

J. CLARK THOMPSON
Display Dept. Los Angeles Times
Assoc. Member. 1st and Broad.

E. H. ELKEFES
"The Blind Man"
109 West 5th St.

DR. R. E. RANSOM
Dentist
1301 So. Figueroa

EXCLUSIVE REPRESENTATIVES
KNOX HATS
Alexander & Oviatt
HILL STREET AT SIXTH
Fay Halbriter Members W. J. Smart

The Globe Dairy Lunch Co.
532 S. Spring St. 710 S. Hill St.
410 S. Spring St. 513 W. Seventh
646 S. Spring St. 116 W. Third
Baking: 248 Werdin Place
G. A. Barraclough, President, Member. Main 5487.

Crescent Milk
Crescent Ice Cream
Their Merit is Proven by an Ever-increasing demand.
Crescent Creamery Co.
223-249 Winston St.
K. L. Carver, Member

Phone 21515, 21503.
Standard Cabinet Works
Manufacturers of
Bank, Office and Store Fixtures
1800-1810 East Washington St.
E. J. FRIEDMAN, Member.

Fred H. Schreiner
With Harold L. Arnold
7th and Figueroa Sts.
Hudson-Essex
Broadway 678. 60854.

LARRY JOHNSTON
Paris Cloak & Suit House
609 So. Broadway

GRAHAM PHOTO CO.
Commercial Photography
110½ So. Broadway

WESTERN [illegible] CO.
Wholesale Milk-Cream
400 So. Park

AMERICAN VASE REGISTERS
533 So. Los Angeles St.
J. R. Waller, Member.

ROSSITER
Women's Hats
222 W. 7th St.

JOHN JOHNSON FLOOR CO.
6812 Santa Monica Blvd.
Hollywood

MONROE
Calculating Machine Co.
1115 Van Nuys Bldg.
A. H. Ridgley, Member. Tel. 12188

L. A. LIME CO.
1522 Bay St.
Main 780—12787
BUILDING MATERIALS
Established 1889
W. A. ROTH, Member

Fuller & Brown
OPTICIANS
EYES EXAMINED
PRESCRIPTIONS FILLED
Field Glasses
Binoculars
329 West Seventh St.
W. L. McLeoyd, Pres.
G. H. Turner, Sec.-Mgr.

Apperson
Motor Cars
Factory Branch
Eleventh and Flower
Phone 60648
Harris M. Hanshue, Mgr.
Member.

Wilson's
Typewriter PAPERS
Main 9032 13839
ARTHUR G. WILSON, Member

Homer A Smith
Insurance Broker
325 L. A. Railway Bldg.
Home 60139

Fidelity Fireproof Storage
Moving, Packing, Storing, Shipping.
Estimates on Request.
Tel. West 5885, Home 11443. Nights and Sundays 23778.
15 S Arapahoe.
Frank Robert Palmatier, Member.

Angelus Rubber Heels
The Angelus Heel and Rubber Company
MECHANICAL RUBBER GOODS
1417 N. Main St., Los Angeles, Cal.
Lincoln 921.
W. E. McCARTY, Member.

The Union Lithograph Co.
7020-7042 East Seventh Street
Lithographers, Printers, Bookbinders, Steel Die Embossers, Copper Plate Engravers, Loose Leaf Supplies and Binders' Catalogs, Folders, Booklets.
BANK SUPPLIES.
Pico 914—16549
J. N. HUBBARD, Member.

RICHARD ALTER
General Insurance
307 Union Oil Bldg.
Phones 12087—65088

Gilman & Fenner
Realtors
Owners—Home Builders
929 So. Hill St. Phone 61697
ROSS FENNER, Member.

JENKINS BROS.
Filing Systems
232 E. 4th Street
Main 272—11552
FRANK E. JENKINS, Member

This page prepared by the William R. Marshall Sales Promotion Service, 454-460 I. W. Hellman Bldg. Copyrighted, 1921.

ORPHANS GIVEN CIRCUS THRILLS.

Are Guests of "Times," Show and Street Railway.

Clowns and Bareback Riders Make Largest Hit.

Sells-Floto Exhibition Peer of Past Performances.

Given their first opportunity to see the wonders of a great circus, 500 children from the orphan homes of this city had the time of their young lives yesterday as guests of The Times, the circus and the Los Angeles Railway at a matinee performance of the Sells-Floto show.

The party was a success in every particular. Many of the children had never before seen a tent show, and their astonishment at the wonders of the big menagerie was only matched by their delight when 150 pounds of fresh-roasted peanuts, furnished by Albert Cohn, were distributed among them.

The children were taken from their homes to the circus grounds on schedule time and supervisors from the railway office even escorted them to the main entrance. The trip both ways was made quickly and without the slightest mishap.

Chaperoned by their teachers and escorted by representatives of The Times, the youngsters reached the circus lot shortly after 1 p.m., and were admitted to the menagerie almost immediately. The Sells-Floto management was exceedingly courteous, throwing open the gates and letting the children flock in to see all the delightful things that the big show has to offer

GET WHOLE SECTION.

The young guests of honor were given a whole section of seats to themselves and they completely filled it, sitting in compact groups, and aplauding loudly at the conclusion of each act. After the show they remained in their seats until the big crowd passed out, and then marched back to the carline, where they were quickly loaded and sent to their respective homes with light hearts and smiling faces.

Were the children from the Jewish Orphans' Home, Salvation Army Home, Children's Home Society, Orphan Boarding Home, Los Angeles Orphan Asylum, Strickland Home for Boys, Maude Booth Home and Lark Ellen Home for Boys.

Sells-Floto circus lives up to its reputation in every particular as the second largest tent show in the world. This year it is better than ever before, the improvement over former years being particularly noticeable because of the addition of several novel acts.

TANBARK MARVELS.

The show excels in equestrian acts, having a large number of the best bareback riders in the circus world. One of these acts features a woman who does a truly remarkable juggling stunt while riding at full speed. One of her best tricks is catching and balancing the small end of a bottle on the edge of a plate while riding at a gallop.

Another entertaining spectacle is the equine halfback, the only football-playing horse in the world. As the attendants toss up large handballs for him he kicks them into the grandstands, where the audience catches them and tosses them back.

The clown features are bright and snappy. They embrace all of the usual funny tricks, a special feature being made of the blue law gag. One clown carrying a blue law enforcement banner is followed by several others in convict stripes, who declare they were jailed for going to picture shows, kissing their wives on Sunday, and a lot of other ridiculous things.

Considerable applause greeted the performance of a Japanese woman who thwarted a half dozen thugs, when attacked by them, and left them all lying strewn over the ring after a spectacular exhibition of jiu jitsu.

CLOWNS ON JOB.

Poodles Hanneford, the world's most eminent horseback-riding clown, offers one of the most entertaining equestrian acts ever seen in a circus. He is a rider par excellence, as well as a brilliant pantomimist, and, with his fellow-players, puts up an entertainment that gives the show an out-of-the-ordinary dash. Yesterday he devoted considerable of his time, as did some of the other clowns, to entertaining the children of The Times party. Half a dozen of the best clowns did their stunts directly in front of the grandstand section occupied by the children.

Sells-Floto gives four more performances here—two today and two tomorrow, closing the engagement tomorrow night. It is, from all reports, the last big show of the season.

Childhood's Ambition is Satisfied.

All adding a little of their lives.

From left to right, Betty Keim of Los Angeles Orphans' Asylum; Poodles Hanneford, Sells-Floto clown, and Robert Garlinger of the Strickland Home for Boys.

NEWS OF WORLD TOLD IN PHOTOS.

"Times" Rotogravure to Show Wide Variety of Topics Next Sunday.

Next Sunday's rotogravure section of The Times will contain a remarkable series of news photographs covering a wide range of interesting subjects, among which will be a panel of Mayor Cryer and the new Harbor Commission; Rubye Da Remer, said to be the most beautiful woman in America; the first authentic photograph of the United States aircraft tender Wright, named after Wilbur Wright, pioneer aviator and inventor, and a number of other interesting photographs of persons and places in the day's news.

The sight-seeing trips through Southern California series will include Riverside, nestling among its wonderful orange groves and in the very shadow of picturesque and historic Mt. Rubidoux.

Los Angeles is now the fashion center of America and each week the last word in the caprices of styles will be shown in Peggy Hamilton's fashion page. This week's issue is one that will appeal to every woman interested in the latest and most exclusive modes.

SHE MAY WED ADONIS.

Mrs. Georgia Hamon Expected to be Bride of Los Angeles Broker.

Nuptials of Mrs Georgia Hamon, widow of Jake L. Hamon, millionaire Oklahoma politician, who was slain by Clara Smith Hamon, and Albert Morrison, Los Angeles broker, will be celebrated in the near future, according to the general belief in Chicago as expressed in reports received from the Windy City yesterday.

Several days ago Mrs. Hamon stated that Mr. Morrison had proposed to her many times but that she did not think she would marry him because he is "too handsome." She declared that when she found a man who was "homely enough to be a safe bet," she would marry him.

HURTS HALT STATEMENT.

Pearl Tabor Lund, the young woman, who was injured in an automobile accident, was still unable yesterday to give a statement to the District Attorney's office. Dep. Dist.-Atty. Powell and Miss Hal Bland, a District Attorney's investigator, endeavored to obtain a statement yesterday. Charles Lopez is held in connection with the affair.

Mrs. Georgia Hamon.

Savings of Real Importance to Home-Makers

Are the Result of Barker Bros.' Program of Expansion and Stock Readjustment

$350,000 Worth of Hardwood Bedroom Furniture at Reductions which Bring it Lower than the Cost of Ordinary Pine Furniture!

In addition to the savings upon this immense special purchase, a large quantity of broken lines and odd articles of Bedroom Furniture in many woods and finishes is repriced at Reductions of ONE-THIRD under the new low prices.

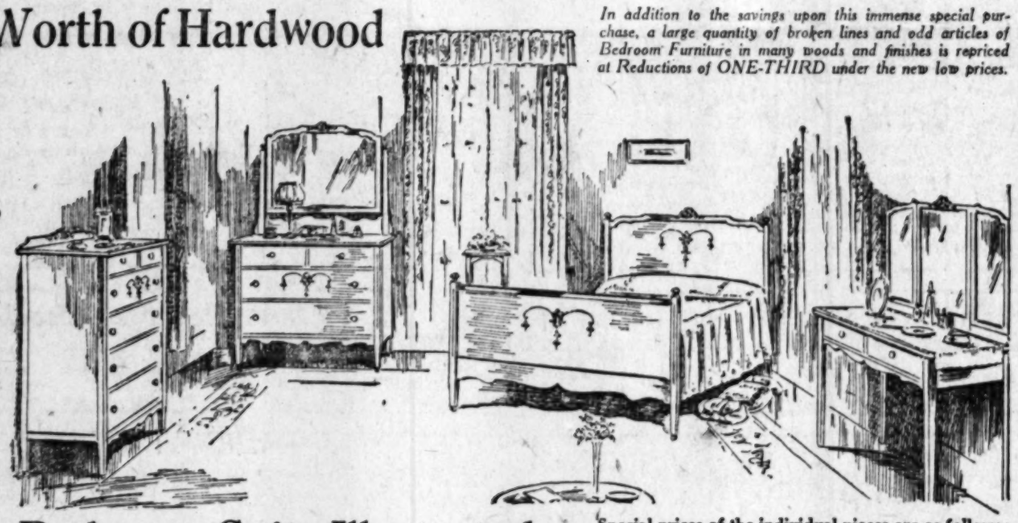

As an example of the values in this special event:—

The 4-Piece Bedroom Suite Illustrated

—In Ivory or Mahogany Finishes, Regularly Priced al $210 . . . . . $133

Many articles in this attractive suite may also be had in walnut finish. This suite is ALL HARDWOOD, of full frame construction.

Special prices of the individual pieces are as follows:

Bed	$32.50
Large Size Dresser	$37.50
Chiffonier	$28.50
Dressing Table	$34.50
A Medium Size Dresser	$34.50
Chiffonier with Mirror	$32.50

Special Offerings in Library Tables Take Part in the Expansion Program

Variety and Quality are both notable features of the assortment of Library Tables which are offered as special Expansion values.

The sketch shows an example of the opportunities offered.

$59

—is the price of the beautifully proportioned Library Table illustrated.

It is finished in antique mahogany.

Dozens of Other Models are Equally Attractive as Genuine Values.

It's time to think of Christmas gifts!

This "Martha Washington" Sewing Cabinet of Solid Mahogany offers a gift suggestion. Its price is $25.

Complete Furnishers of Successful Homes

Barker Bros
ESTABLISHED-1880

Broadway, Between Seventh and Eighth

CREAMY WHI

"AMERICAN-MA
--BREAD--

Every slice is so creamy white—that you just naturally think of "American-Maid Bread" 100% Good

Today is none too soon— Buy a loaf

This is the Loaf

A new product of

FRANCO-AMERICAN BAKING COMPANY

—an invitation to visit our modern laundries

THE real housewife, who takes a pride in her attractive home—her bright, well-arranged kitchen—is glad to show her friends about her house.

We, too, have homes to show you—the homes of our modern, sanitary laundries of Southern California—light, airy and efficient.

We welcome the visits of interested, progressive women. You will recognize the value of our methods of sorting family washing and our improved marking system which assures identification of every article entrusted to us.

You will delight in observing how we wash clothes in numerous waters, pure and soft, with the finest of soap flake suds; each operation will have a special significance.

Come yourself, or, when your club meets, come all together, and see just how we do hundreds of family washings and return them each week, all sweet and clean, just as you want your own washing returned.

This week—October 24 to 29—is Visitors' Week in modern laundries everywhere. You and your friends are most cordially invited.

The Southern California Laundryowners

"Send it to the Laundry"

Y WHITE

AN-MAID
EAD—

very slice is so
eamy white—that
ou just naturally
ink of "American-
Maid Bread"
100% Good

oday is none too soon—
Buy a loaf

A new product of

RANCO-AMERICAN
AKING COMPANY

—an
invitation
to visit
our modern
laundries

who takes a pride in her
r bright, well-arranged
now her friends about her

to show you—the homes
undries of Southern Cali-
cient.

of interested, progressive
e the value of our meth-
shing and our improved
ssures identification of
s.

bserving how we wash
, pure and soft, with the
ach operation will have a

n your club meets, come
how we do hundreds of
en them each week, all
want your own washing

to 29—is Visitors' Week
ywhere. You and your
nvited.

rnia Laundryowners

to the
Laundry

nly at Barker Bros.
n You Hear the

THE INSTRUMENT OF QUALITY
Sonora
CLEAR AS A BELL
It Plays All Disc Records

Exclusive Representatives for Los Angeles

nnouncing Three New
Curved-Line Models

The New
IMPERIAL
$140.00

The New
INTERMEZZO
$175.00

Equipped with patented Record Filing Compartment.

The New
LAUREATE
$200.00

Equipped with patented Record Filing Compartment.

INTERMEZZO

Over 10,000 Homes in Los Angeles are enjoying the beautiful tone of the SONORA Phonograph.

You Owe It to Your Musical Judgment to Hear the Sonora

Barker Bros
ESTABLISHED 1880
724-738 South Broadway

Phonograph and Record Dealers on the Pacific Coast. Branch Music Stores at Fresno, Pomona, Long Beach and San Diego.

Advice To Clients Expecting to Build

architect. Will plan and design your work best for your purpose. References: As senior architect of Trinity Auditorium, Grand Ave. ... to my own work in plan and design; also new 9th Ave. School at Jefferson for Los Angeles Board of Education, and many others. I specialize on flats and apartments.

FRANK G. KRUCKER, Architect
Pacific Bldg., 3rd and Hill, Los Angeles, Cal. Phone Pico 4668.

HUSBAND KILLER DISCLOSES LIFE.

Sister Faints; Woman on Trial Near Collapse.

Prisoner Tells Asserted Acts of Violent Cruelty.

Driven Mad on Day of Slaying, Witness Declares.

[EXCLUSIVE DISPATCH.]

SANTA ANA, Oct. 24.—The tale of revolting incidents and abuse laid to Jess V. Campbell by his widow, Mary Campbell, on trial here for his slaying, today proved too much for here sister, Mrs. M. Garvey of Burlingame, who fainted when Mrs. Campbell recounted one incident. Mrs. Campbell, too, appeared on the verge of collapse and a court recess was declared for a few minutes while Mrs. Campbell recovered and Mrs. Garvey was removed from the courtroom for treatment.

"It was terrible to me," Mrs. Campbell testified, "I tried to release myself and screamed. Then my mind went blank. I remember nothing of what followed."

Mrs. Campbell recited the asserted incident as the crowning one of a long series of abuses at the hands of her husband at Taft and she told of numerous occasions when he had beaten her.

TELLS OF ABUSE.

She recited the continuance of this asserted mistreatment while they lived at Anaheim in 1920 and during the two weeks they had been at Balboa prior to the time she shot him. Then the day of the slaying was described, down to the asserted incident in their tent house, when she said she lost her reason. Today she swore that she knew or remembered nothing of what she did that day.

Mrs. Campbell, telling of various asserted beatings Mr. Campbell had given her at Taft, said that one of them caused her to be ill in bed for two weeks. She said he had kicked her several times, this necessitating operations. She said she underwent five such operations, and another on her head for an abscess which she said resulted from a beating given her by Mr. Campbell.

Following one beating, she said Mr. Campbell left her and went to Anaheim. She went there to join him. When asked why she continued to live with him after such treatment, she said, "We had been married by a justice of the peace, and also by a Catholic priest. I felt that it was my duty to stay with him."

WOMAN QUIZZED.

Starting his cross examination Rist.-Atty. A. P. Nelson took the witness back over her first marriage, then led down to her meeting and life with George Wingfield, named in her testimony on Saturday as the man she had assisted to wealth, and who had then cast her off. When she faced the necessity of retelling the story today Mrs. Campbell gave signs of intense suffering and wept for some time before she could reply to questions.

The District Attorney brought out the asserted fact that she has operated what is said to have been a questionable resort at Tonopah, during which time she was what she termed the common law wife of Mr. Wingfield.

Expert testimony consisting of an answer to a hypothetical question of more than 1500 words covering the evidence brought out by the defense was brought out when Dr. Allen and Dr. Williams, members of the Los Angeles county psychopathic department, and Dr. Perry, a prominent nerve specialist, testified that the defendant is insane. The State is expected to offer expert testimony tomorrow.

ADMITS DRUG CHARGE.

Eva Danforth, accused of carrying drugs into the City Jail, pleaded guilty yesterday in Judge Willis's court. She was released on bail pending the time for passing of sentence on Friday. No opposition was made by the District Attorney's office to her release pending final hearing of the case.

FLOWERS ACME OF BEAUTY.

(Continued from First Page.)

the greater development of the city of their choice.

"It is such successes as this exposition that cement with the permanency of the pyramids the future of Los Angeles, said F. M. Renfro, general manager of the show.

Across natural pathways of lawn, down to the irridescent lily pond and flashing fountain centered in the gardens, the resplendent way breathed the conviction that the Goddess Flora has set her throne in this land.

BAND PLAYS 'MID ROSES.

Spirited music by the Greater Los Angeles Band, massed on a thousand-rose girdled platform, held throngs to the capacity of the big display tent throughout the afternoon. Rosie Lyons, original prima donna of the "Chocolate Soldier" company, was a feature of the musical program.

Making of awards was concluded yesterday and the silver loving cups, blue ribbons and announcements added to the attractiveness of the exhibits.

"It required one and a half days to make the awards of the growing dahlia entries in the sunken gardens alone," said Frank Shearer, chairman of awards and superintendent of Los Angeles city parks. "There were 3400 entries in the dahlia group and the beauty of the whole thing is that one tuber of each variety is to be left with the city for future propogation. Some of these tubers are worth from $12 to $50 and represent varieties that have never been introduced here before. The magnificence of the dahlia beds is the result of late planting and careful supervision in pruning. Many points are considered in judging the dahlia, but perhaps the most important is the development of a long stem for cutting purposes and one of sufficient strength to hold the heavy head of the flower upstanding. Much progress has been evidenced in this particular by the exhibits at this show."

FOR BRIDAL PARTIES.

One of the interesting features of the flower show was the display of bridal bouquets, braidesmaids' bouquets and corsage bouquets. The competition was keen among a large number of florists of the city and handsome creations of dainty flowers, lace and ribbons were entered.

Misses Evelyn Wynans and Frances Warner, two actresses attired in handsome wedding gowns, acted as brides for the occasion. Each carried the offerings of the florist's art upon the big stage while the strains of the Wedding March were played by the Greater Los Angeles Municipal Bank, with Antonio P. Sarli conducting.

MINISTER TO HONDURAS O. K.'D.

[BY A. P. NIGHT WIRE.]

WASHINGTON, Oct. 24. — The nomination of Franklin E. Morales of New Jersey to be Minister to Honduras was confirmed tonight by the Senate.

LION'S DIET IS FIGURED IN ALIMONY.

Judge Asks Woman Trainer of Animals What It Costs to Feed King of Beasts.

"What does it cost to feed a lion?" queried Judge Summerfield of Mrs. Mary Elizabeth Turner in alimony court yesterday.

"Oh, about $1.50 a day," was the reply.

"Well," mused the court, "I cannot grant alimony to a lion, but I will order your husband, Joseph Turner, to pay you $10 a week."

The lion crept into the case when Mrs. Turner told how a lion cub had been given to her and she had reared it until now it has all the tricks of a dog and earns $75 a day with a moving-picture company. She asserted that her husband tried to "queer" her with moving-picture companies after their disagreement.

Mr. Turner is also an animal trainer. It seemed that love grew cold after a time. He charged his wife with saying to a friend that he was "trying to go away and leave me, and if the blankety-blank does, I will kill him."

Mrs. Turner denied this. The couple were married January 25, last, and the separation occurred July 27, last.

COUNTY DEPUTY QUITS.

Elmer G. Riggins, chief deputy, civil department, County Clerk's office, has resigned. Mr. Riggins has obtained an interest in the Commercial News and will establish a new department. He has been in the employ of the county fourteen years, beginning as a clerk. He has a wide acquaintance among lawyers.

It's a wise hammer that never loses its head. Put all the muscle you want behind this one—it's made for men who hit a blow like the kick of an army mule.

The BILLINGS & SPENCER CO.
HARTFORD, CONN.

Significant *The SUNDAY TIMES prints from 70% to 80% more want-ads than the second morning newspaper yet employs 50% less solicitors.*

Every Housewife in Southern California is Invited

To Inspect the Million-Dollar Diamond Laundry This Week!

See *This* Modern Laundry in Operation

LESS than ten minutes from Seventh and Broadway is the largest and most modern laundry in the world—THE DIAMOND LAUNDRY! Wouldn't you like to inspect it? You may! Come today, tomorrow, or any day this week **at any hour,** and courteous guides will gladly conduct you through this interesting establishment.

From the mammoth water softening plants in the basement to the delightful, airy cafeteria for Diamond Laundry's 450 employees on the fourth floor, you will have many agreeable surprises.

Diamond Laundry is a daylight, sun-bathed, perfectly ventilated laundry with walls of almost solid glass. Its facilities for clothes-washing, starching, ironing, and all phases of laundering, are second to none. **Seeing is believing.**

The Diamond Laundry
779 Towne Avenue
One Block East of San Pedro Street at Eighth

BREAD
His first solid food

About as impossible to think of raising him without Love as without Bread.

Bread is his start in Life. Show your love by the way you cut the slices, remembering—

—Bread is the one solid food that builds and nourishes without ever taxing his tender digestion.

—Bread is the one food that he loves and need never be denied.

—The one food that unfailingly brings coos and contentment, chubby cheeks and sunshine into your home.

Give him Plenty of Bread

This advertisement is published by the Bakers of Los Angeles in the interest of better health and greater economy from eating plenty of bread.

JUMP to any one of 8,000 to 80,000 Cards

SHAW-WALKER CARD FILING DESK

THE Shaw-Walker card filing desk places eight thousand to eighty thousand cards within easy reach.

Saving 25% of the operator's time by combining a card cabinet with a flat top desk.

Saving 50% of the floor space by concentrating more cards within arm's length than any other method.

Comfortably seated the operator works with greater accuracy and rapidity.

The speed method of handling a large list.

Write or 'phone *today* for folder on the Shaw-Walker Card-Filing Desk.

"Built Like a Skyscraper"

Barker Bros
ESTABLISHED 1880
724-738 S. Broadway
Los Angeles, Cal.
Phone 1840 10423

J. Magnin & Co.
The Ambassador Hotel
EXCLUSIVE MODES for WOMEN
Daytime and Evening Dresses
Suits - Coats - Wraps
Millinery, Blouses, Accessories
Sport Apparel Unimpeachably Correct
Consistently Moderate Prices

NAVY FAMILIES ARE STRANDED.

Misinterpretation of Letter Leads to Suffering.

Wives and Children Find No Transportation Ready.

Fear They May be Charge on Bay City Community.

It became known at Los Angeles Harbor yesterday that, owing to misinterpretation of a form letter, a large number of women and children, dependents of enlisted men in the Navy, are stranded at San Francisco and are liable to become a charge on the community there as the result of a misunderstanding of orders. They are the wives and children of men who have been detached from the Pacific Fleet and ordered to duty with the ships and naval stations at Pearl Harbor and on the Asiatic.

Under the belief that transportation to these stations would be waiting them upon their arrival at San Francisco, the women and children left Los Angeles Harbor for the Bay City, but learned, upon reporting to the commandant of the Naval District there, that no transportation has been provided. They face a wait of more than a month before red tape can be untangled and means provided for transporting them to Honolulu and Manila.

Admiral Eberle, through Rear-Admiral B. F. Hutchison, Chief of Staff, has issued an order to all ships of the fleet to instruct the Navy personnel concerned to keep their families at their respective homes in the event of transfer until the proper authorization is received.

The Navy transport Henderson, now on its way to the Pacific with the families of officers and men, will leave Los Angeles Harbor on her return voyage December 6. Officers and their dependents who wish to go to the east coast on the Henderson are instructed to apply direct to the Bureau of Navigation, Navy Department, Washington.

NEWS NOTES of FLEET

A change in orders from the Navy Department at Washington will delay the arrival at Los Angeles Harbor of the battleship Connecticut, ordered to the Pacific Coast to relieve the cruisder Frederick as flagship of the Pacific Fleet train. The Connecticut is due, under the new sailing orders, to arrive at San Diego tomorrow and at Los Angeles Harbor Saturday. She will leave San Diego on Friday night on the last leg of her 5600-mile journey. Rear-Admiral Stickney, commander of the train, will transfer his flag to the Connecticut on November 5, it was said at the harbor yesterday.

Capt. Henry V. Butler, U.S.N., has assumed command of the Pacific Fleet air squadrons at San Diego, relieving Capt. Henry Mustin. Capt. Mustin has been ordered to Washington for duty as assistant chief of the bureau of aeronautics. Lieut.-Commander Patrick Bellinger, well-known in Navy aeronautics, has relieved Commander John H. Towers as senior aide to the air squadrons commander at the base. Commander Towers has been directed to report for duty at the Navy air station, Pensacola, Fla.

For the first time since she was commissioned the superdreadnaught California, future flagship of the Pacific Fleet, put to sea yesterday for target practice. She joined the Idaho, Mississippi and New York on the range off Catalina.

Although, in accordance with strict Navy rules, the scores were not made public it was announced aboard the flagship New Mexico yesterday that the dreadnaught Tennessee broke all records for efficiency in antiaircraft gunnery practice last week. The men of the Marine Guard, who manned the guns, ran up a score several points higher than any previously attained in this particular kind of gun practice in the Navy, it is said.

Officers and men of the Pennsylvania are out for a record in engineering efficiency. The average of the ship to date is 87.18 per cent, an increase over last year of 10 per cent. Capt. A. Althouse, her commander, is determined, however, to run up another gain of 10 per cent during the present year. The Pennsylvania will hold open house tonight on her quarterdeck for officers and men of the fleet. A smoker is to be held and a number of snappy boxing bouts are scheduled, with scrappers from various ships of the fleet in the squared circle.

Capt E. W. Scott, newly appointed head of the Chaplain Corps of the Navy, and Mrs. Scott, were the guests of honor last night at a farewell dinner at a Los Angeles Harbor cafe, given in their honor by members of the harbor's Chamber of Commerce. Among the guests were the chaplains of every ship in the fleet and of the Submarine Base, directors of the chamber of commerce and their wives and several naval officers of the fleet. C. J. Colden, president of the chamber, was the toastmaster.

Capt. and Mrs. Scott leave for Washington in a few days, where the chief chaplain will take up his new duties.

NAVAL FUNERAL TODAY.

Rites to Be Conducted for William Julius, ZR-2 Disaster Victim.

An official naval funeral will be conducted today for William Julius of Los Angeles, who was killed in the ZR-2 disaster in England, and whose body arrived Sunday morning. Pallbearers will be detailed from among the members of the aviation unit in San Diego to which the deceased was attached. An escort and firing squad will be detailed from the harbor.

In accordance with custom, the colors which drape the casket will be presented to the widow, Mrs. Laura Luise Julius, who, with her infant, accompanied the body from England. At her request the Young Men's Christian Association will conduct the funeral services, which will be held at 2 p.m. in the undertaking parlors of J. H. Riedeman. Interment will be in Inglewood Cemetery.

JAP TAKES HIS PEN IN HAND.

Wierd Letter Asking How to Kill Worms Aso Contains Sample.

A Japanese strawberry grower, sorely worried by a new worm that has infested his field, wrote Horticultural Commissioner Ryan a letter which was received yesterday, asking for some means of ridding his fields of the pest. Not only this, but he inclosed in the letter a sample worm.

The County Horticultural Commissioner's office designated the worm as diabrotica Soror or cucumber worm and accordingly notified the Japanese, whose letter follows:

"Please you teach me under the cases. My farmers are grow of strawberry. But ten days ago we have got very bad worm. I don't know these worm's name. What call these worm? I get some worm and put in this letter this worm can do eat for younger of strawberry leaves so every place give to the splay. But can't died. What kind poison used for worm? Some man take investigation, but can't suppress these worm. As soon as please let me know by letter I am writing for your answer."

A postscript reads:

"If these worm can do investigation, we buy your poison."

DIVORCE IS ABANDONED BY GILMORE.

Business Man to Pay Wife Alimony and Have Custody of Children.

Convinced as the taking of evidence progressed in his divorce action against Louise H. Gilmore, on trial before Judge Wellborn, that his wife was insane at the time she committed the acts of cruelty of which he complains, Earl B. Gilmore declared yesterday that he does not wish to go further with the case in view of the injustice it would prove to his wife.

It was stipulated in open court that Mrs. Gilmore, now in a private sanatorium, has been insane for four years and consequently is technically not guilty of the charges of cruelty.

It was further stipulated that Mr. Gilmore, who is an oil man, shall pay his wife alimony of $500 a month, that he shall have the custody of their children and that the court shall retain jurisdiction until such time as Mrs. Gilmore has been restored to normalcy.

Mr. Gilmore's stand was characterized by Attorneys Dockweiler and Finch as manly, kindly and courageous.

DRIVE ON TOMORROW TO AID NEEDY BABES.

CASTELAR CRECHE CAMPAIGN SPONSORED BY JACKIE COOGAN, FILM STAR.

The Castelar Creche, a home for needy babies, will launch a month's campaign for funds tomorrow to be known as the Jackie Coogan Castelar Creche babies' fund.

Jackie Coogan, famous child screen star, visited the Castelar Creche recently, and conceived the idea to start and sponsor the drive and the offer was immediately accepted by Mrs. Michael J. Connell, president of the Creche. Tomorrow was chosen as the logical day to start the campaign for it is Jackie Coogan's seventh birthday.

All contributors to the fund are urged to send their gifts to the Castelar Creche, 818 Castelar street, Los Angeles. Jackie Coogan urges you to send in your 50-cent pieces to aid this worthy cause, and in return he will send you a celluloid button portrait of himself—the exact size of the half dollar you contribute to the fund.

The Castelar Creche fund is also sponsored by many society women of Los Angeles who compose the board of directors of the home. The officers are: Mrs. Michael J. Connell, president; Mrs. Frederick Flint, first vice-president; Mrs. Daniel Murphy, second vice-president; Mrs. Godfrey Holterhoff, third vice-president; Mrs. Eugene Overton, secretary; Mrs. Harold B. Wrenn, corresponding secretary; Henry McKee, treasurer; Edward D. Lyman, legal adviser, and Gurney Newlin, auditor.

The directors are Mmes. Gardner Bullis, Leo Chandler, Albert L. Cheney, Edward L. Doheny, William Rhodes Hervey, Secondo Guasti, Jackson A. Graves, William S. Hook, Jr., Mary Wilcox Longstreet, Granville MacGowan, Edward Marshall, Eugene O. McLaughlin, Maurice Heilman, Cecil De Mille, Leona S. Montgomery, Lee Allen Phillips, Robert I. Rogers, Hugh Stewart, Messrs. Allan C. Balch, William A. Clark, Jr., George I. Cochran, Louis Cole and Ben Mayer.

FOR HARRY CARR.

Well-Known Newspaper Man, Home, Honored by Associates.

Harry Carr, one of Los Angeles' best-known newspaper men, was the guest of honor, with Mrs. Carr, at the home of Mr. and Mrs. Charles H. Owens on Mt. Washington Drive, Saturday evening.

Mr. Carr has recently returned from New York to resume his active local connection with The Times. For the past two years he has represented this journal in the eastern metropolis and has been engaged in motion-picture work.

With few exceptions the guests at Saturday night's function were Times workers and their wives. More than a score enjoyed the hospitality of Mr. and Mrs. Owens. A dainty buffet supper was served and the evening passed in dancing and an informal good time.

Store Open All Day Saturday

Hamburger's
ESTABLISHED 1881

Telephone Broadway [illegible] Home [illegible]

Extraordinary Conditions of Purchase Bring a Sale

Bungalette Apron Frocks

At Two Most Interesting and Value-ful Prices

95c *Offering 5 Styles*

1.45 *Offering 15 Styles*

Made exclusively for Hamburger distribution in Los Angeles by the makers of the famous Miss Taylor. An event in which the manufacturers have outdone themselves so handsomely that it has been more than a pleasure for Hamburger's to do the rest and offer practical and pretty little apron frocks at pleasing prices!

Ginghams and Percales Both Groups

In the Newest, Most Effective Patterns—Attractively Fashioned So That the Appeal Is Irresistible to the Woman Who Prides Herself on Her Appearance and Genuinely Fine Economy.

The perky little string bows made out of the same materials—new effects with neckline ruffles (not too small)—pretty uses of rickrack braid—all add their share of unusualness to the comfortable, entirely becoming lines of these VERY EXCEPTIONAL Bungalette frocks.

To buy several is the part of wisdom, for it is very occasionally that such value advantages are offered—and the number is limited to 1035 garments. Sizes for women and misses.

(Hamburger's—Second Floor—Today)

Shirts One Man Would Tell Another About at 1.35

Guaranteed color fast—something you would not expect at this price—but a guarantee that goes with every Hamburger shirt sold!

And made to Hamburger specifications, which means they are generously proportioned, with the details of finish well cared for.

NOT built to sell at this price—this being a feature price for today—"just to start something," as they say.

The material is WOVEN MADRAS—another surprise at 1.35. To see them will doubtless mean that you will select several. Sizes 14 to 17—stripes on light or darker grounds.

(Hamburger's—Men's Store—Main Floor—Today)

Hamburger's
ESTABLISHED 1881

Phonograph Owners' Opportunity

7525 RECORDS *From Which to Select*

3 for 1.00

Regularly Priced—85c to 3.00

Knocking at your door this morning is your "big chance" to buy long coveted records at an almost unbelievable price concession. All new—never been played—old favorites, vocal and instrumental, both classical and popular—at the PRICE—well, it's real economy to buy by the dozen.

To Clear Columbia Pathe Emerson National

No C. O. D.'s No Approvals No Exchanges

Displayed on Self-Help Tables

3 FOR 1.00 RECORDS

Music Salons Fifth Floor